LATEST EDITION—5 CENTS

The Los Angeles Times

"Sail on, sail on, and on, and on."

...DAY MORNING, VOL. -- XL. JUNE 6, 1921.

GREATER SOUTHERN CALIFORNIA STRAIGHT AHEAD

NEW FLOOD MENACES STRICKEN PUEBLO

...oted Girl Flyer Killed; Plane Falls 1000 Feet

Miss Laura Bromwell,
...ous flier in world, killed yesterday at Mineola, N. Y., is shown wearing the uniform of the New York aerial police.

MOST FAMOUS WOMAN PILOT MEETS DEATH

Miss Laura Bromwell Was Holder of World Record for Looping the Loop.

[BY A. P. NIGHT WIRE.]

MINEOLA (N. Y.) June 5.—Miss Laura Bromwell, 23 years old, holder of the "loop the loop" record for women, and one of the best-known women pilots in the world, was killed at Mitchel Field today. She was flying at an altitude of about 1000 feet. She had just completed one loop and was about to make a second when something went wrong with the plane and it crashed.

Miss Bromwell established her record May 15, when she made 199 loops in an hour and twenty minutes.

Military observers declared the motor stopped abruptly as the plane was making the upward turn of the loop. Suddenly the machine fell backward into a tail spin and dropped like a plummet.

The girl's lifeless body was found in the wreckage.

Aviators declared the girl's apparent inability to manipulate the control levers in an effort to right the plane, probably was due to her being swung from the seat so she could not reach them.

Her home was in Cincinnati.

...RISH ASSASSINS BUSY.

...feiners Kill Two Policemen and Two Civilians; Several Wounded.

[BY CABLE—EXCLUSIVE DISPATCH.]

[Copyright, New York Tribune.]

...June 5.—One policeman was killed and five were wounded ... Abbeyfeale, Limerick, when a patrol was fired upon as ... is tearing down Sinn Fein posters.

... policeman was shot ... companion severely ... Scattergh, London... today and t here were ... reported in Dublin to... ...e occurred when ... on the seawall ... by armed ... fired at them point...

...onth took place when ... men started to ... of auxiliaries ... by the latter. In ... civilians were ... stray bullets—one of ... who was in her bed ...

...ull for the week end ... upon Friday's am... ...readers exceedingly ... official statement is... ...Castle to the ef... ...of violent crimes ...mediately on the ...elections has now ...

...NT DELAYS. ...sending additional ... the government's ... remains un... ...h the continued ... of Gen. Croz... ...s leadership of ... Constabulary, ap... ...ing the Irish office ... of uneasiness. ...s probable that there ...moves made un... ...northern Parliament ... the southern falls to ...deal may depend ...tal conference to be ...d of this month. ...of Ireland will ...mined among the Do..., most of whom, ...in sympathy with ...cause.

...BURNED IN ...VERSITY CLASH.

...ER WIRE.] ...(Pa.) June 5.—Fresh... ...of the Univer... ...ebrated last night ...cap-burning cere... ...classmen. Scores ...students to a duck... ...the fracas, and one ...severely burned when ...effort to start the ...ing by the year... ...of their number afire. ...freshman had prepared ...wood, intending to ...caps. Sophomores ...the wood, guard... ...freshmen. They ...torches with lighted ...with kerosene as ...got in con... ...and started to ...by his followers

CAMPER KILLS HUSBAND OF STEP-CHILD.

Clam Had Threatened Life of Woman When Aged Man Used Shotgun.

[EXCLUSIVE DISPATCH.]

VENTURA, June 5.—John Murphy, 60 years old, shot and killed his step-son-in-law, William Meldrum, 36 years old, at Seaside Park auto camp here today. Murphy made a vain attempt to turn the shotgun on himself and end his own life, but was disarmed by his wife and stepdaughter. He gave himself up to the officers and is in jail here. All concerned live in Stockton.

Mr. and Mrs. Murphy and Mrs. Meldrum came here several days ago by machine. Meldrum, it is said, had deserted the party at Merced after threatening to kill them all. Saturday night Meldrum put in an appearance at the camp here. He quarrelled with them late into the night before they all retired. Yesterday morning, it is alleged, as they were eating breakfast Meldrum made a threat to kill his wife. He got up and at the same time Murphy reached for his shotgun. The full charge struck Meldrum in the back of his head, killing him instantly.

Baroness Flees Insane Asylum; Will Not Return.

[EXCLUSIVE DISPATCH.]

BOSTON, June 5.—Baroness Ada Josephine von David, pretty wife of a German nobleman, who was committed to the Worcester State Hospital for the Insane from Brookline on March 21, has escaped from the institution. She walked off the grounds while she and other "mild" patients were working in the garden.

Officials of the Worcester hospital today received a letter from her in New York assuring them of her safe arrival and determination not to return. Lawyers say that even if the baroness can be apprehended it will be some time before Massachusetts can regain custody of her.

LATE NEWS.

GIRL SWALLOWS POISON.

Miss Jeanette Hammer, age 18, of 2051 Cambridge street, late last night swallowed iodine at her home. Richard Harper, a seaman, who was sitting on the front porch, according to the police report, rushed in and succeeded in taking a portion of the poison away from the girl. She was treated at the Receiving Hospital.

SEIZED AS DRUG SMUGGLER.

Said by the police to have attempted to smuggle drugs to prisoners in the Lincoln Heights Jail, Mrs. J. Woods, age 25, was arrested at the Lincoln Heights Police Station last night by Officer L. Niver. She was taken to the City Jail and booked on a charge of violating the State Poison Act.

FIRE LOSS OVER $500,000.

PITTSBURG, June 6.—Fire of unknown origin, starting in a downtown office building early today, was brought under control at 3 a.m. The damage was estimated at between $500,000 and $1,000,000. For a time the business district was threatened.

WOMAN INJURED.

While crossing Gramercy Place at Wilshire Boulevard near midnight last night, Mrs. Agnes McGeorge, age 50, was struck by a motorcycle ridden by A. L. Bally of 1515 East Adams and suffered a broken arm and a possible basal skull fracture.

MASONS AID SUFFERERS.

CINCINNATI, June 5.—A fund of $1000 was forwarded today to the Governor of Colorado for the relief of the flood-stricken families in the Pueblo district, by the Ohio grand lodge, Free and Accepted Masons.

SLAUGHTER AGAIN REFUSED PAROLE.

[BY A. P. NIGHT WIRE.]

SAN RAFAEL, June 5.—The Rev. Madison Slaughter, convicted in 1918 and sentenced to fifteen years in prison on statutory charges involving a 15-year-old girl, was refused a parole by the State Board of Prison Directors meeting at San Quentin prison last night. Slaughter will be forced to wait another year before he can again seek favor of the board.

Slaughter is employed in the prison library and holds frequent religious services for fellow-prisoners. His application for parole had been on file since February, last.

JEWISH SCHOOLS ARE EXEMPTED FROM LAW.

[BY A. P. NIGHT WIRE.]

SACRAMENTO, June 5.—Will C. Wood, State superintendent of public instruction, last night ruled that Jewish religious schools are not included in the foreign language school bill signed by Gov. Stephens Friday.

The law applies only to languages taught in foreign nations and the Jews do not constitute a nation, Wood said.

PEACE, HOPE OF HARDING

Faith in America Sermon Keynote

Talks from Woodland Pulpit Overlooking Historic Valley Forge.

Pledges Nation Will Cling to Independence of Action and Conscience.

[BY A. P. NIGHT WIRE.]

VALLEY FORGE (Pa.) June 5.—A sermon of faith in established American institutions and of hope for a day of peace and good will throughout the world, was preached by President Harding today from a woodland pulpit overlooking Gen. Washington's historic camping ground in Valley Forge.

Civilization, he declared, has been beset by "vandals." This nation, he added, could discharge its responsibilities to humanity only if it preserves securely its independence of action and the traditions inherited from the fathers.

CLING TO INDEPENDENCE.

"An America dedicated to its standards at Valley Forge," he said, "will hold fast and suffer, if need be, until our inherited institutions are justified and guaranteed anew. When I pledge America to world helpfulness, at the same time I express a pledge that America will cling to her own independence of action and her own conscience."

The President's address was delivered from the cloister of the Washington Memorial Chapel, to a crowd of several thousand assembled under the auspices of the Valley Forge Historical Society. Just before the address he attended services within the chapel, to which he and Mrs. Harding motored from the country home of Senator Knox, with whom they are spending the week-end.

At the Memorial Chapel special patriotic services were held today in honor of the coming of President Harding.

At the outdoor ceremonies the President was made a member of the Historical Society.

TEXT OF ADDRESS.

In his address the President said:

"Washington came to Valley Forge in the making of the republic and you made him President because of the things he did here, and a century and a third afterwards I come as President because we share the heritage he left us and we can join in paying tribute to his service.

"Valley Forge tested the heroic resolution of the new world contenders for liberty. They proved that lofty heroism is not always tragic, but develops a supreme offering in the dull, prolonged suffering which glorifies abiding faith and unalterable resolution. We Americans have wrought so marvelously and so seemingly easily that it brings us to a new appreciation to stand amid the scenes of the dearly-purchased republic.

"I thought, as we rode through the park today, yielding our emotional reverence to the outward signs of the great memories, indicated by the preservation of the troops and the reproduction of huts in which the patriots conferred, that if we can find satisfaction in these outward manifestations of their service and sacrifice, how much more important it is that we retain the substance of things for which they contended.

PRESERVE WORLD LIBERTY.

"I do not mean to say that the order established by Washington and the heroes of Valley Forge is to be held to resist the order of human progress. Our supreme task is to preserve the fundamentals of our new world liberty and guard against abuses and injustices which have sought to attach themselves to the established order. The rational work of every civilization is to cure without destroying and guard against enemies of liberty which come to us cloaked in pretended helpfulness. In the turbulence and upheaval of World War, the vandals, who operate amid calamity, have sought to loot suffering civilization. But an America dedicated to its standards at Valley Forge will hold fast and suffer, if need be, until our inherited institutions are justified and guaranteed anew.

"If we could only bring all America to this shrine we should effect a realization which would strengthen the American resolution.

"I am less impressed by our helpful example to the world, in whose firmament there are the shining stars of scores of new republics, than I am impressed by liberty's bestowal on those who came to join us in the American achievement.

PLEASED WITH WELCOME.

"I had an exceptional and unexpected and most delightful welcome yesterday. Before we had fairly viewed our surroundings there came romping and rollicking several hundred school children from Philadelphia.

"Enthralled as I was by their chorus of cheer, I found myself riveted to a study of their faces. Perhaps they were all American-born, but their parents came from other lands, as well as our own. Among

(Continued on Second Page.)

Baby Keeps Other Woman Silent.

Mrs. Florence Leeds,
Former chorus girl who is named as co-respondent in the counter-suit for divorce brought by Mrs. Anna U. Stillman against James A. Stillman. Mrs. Stillman charges that her husband is the father of Mrs. Leeds's little son.

SAYS MRS. LEEDS IN AGONY.

Woman Named by Mrs. Stillman Reported to be Hiding in Church Retreat.

[EXCLUSIVE DISPATCH.]

NEW YORK, June 5.—The business of guessing what's going to happen next in the "amazing human drama" occasionally referred to as Stillman vs. Stillman, gave a reliable glimpse into the present condition of Mrs. Florence Lawler Leeds, mother of a baby boy, who, like the infant son of Mrs. Anna U. Stillman has been branded with the legal challenge of illegitimacy.

Mrs. Leeds, former show girl named by Mrs. Stillman as co-respondent in her answering charge against the suit for divorce in which James A. Stillman accused her of improper relations with Fred Beauvais, the Canadian Indian guide, has been pictured from time to time as the directing genius of the legal battle of the former bank president.

At times when her movements were quite unknown busy guessers professed to know she was in hiding in a near-by State and furnishing Stillman with instructions as to how to wage his legal battle for the banishment of his wife and the disinheritance of little Guy Stillman.

Now, it appears, Mrs. Leeds has gone into retreat in a Catholic community and, suffering from pitiless publicity, which has been her lot since the sensational divorce suit began, has become thoroughly repentant.

A letter which has been received from a Catholic welfare worker reveals Mrs. Leeds in the light of a mother in whose behalf the writer excoriates "the sickening publicity" in a recent newspaper issue which purported to give an authentic interview with the "titian-haired chorus beauty." It added agony, the letter continues, "to the already scorched soul of Florence Leeds, who has been and is at present living in my home community since this unfortunate publicity first took place.

CRUELLY MISJUDGED GIRL.

"She never ventures outside of her immediate grounds except to attend the Catholic church near by or visit the priest of the parish, who has taken a keen interest in this cruelly misjudged girl.

"If the truth were known, she is the real tragedy behind this great domestic struggle. A lot of credit is due this young woman for her superb self-control.

"In this war of the multitude against the abuse of motherhood we have forgotten that she, too, is a mother, no matter how, but just consider that she is a mother and add her tearful remark to Father—of the parish: 'Two baby hands pushed one mother forward but two baby hands held me back.' This should convey her story to the world: and an out of justice to this girl, whose sincere reptentance is known to the women of this community, I ask you to publish the letters that the world may see these wild stories concerning her are the result of disappointed reporters who ordered her to be ready for their battalion of cameras and busy pencils."

IS HARVEY LIABILITY?

President's Friends Do Not Believe Envoy Voices Harding's Views.

[EXCLUSIVE DISPATCH.]

WASHINGTON, June 5.—Friends and advisers of President Harding, who are watching the actions of George Harvey, are reading his speeches and wondering whether our Ambassador to the Court of St. James is to be an asset or a liability to the administration. Harvey always has been a law unto himself. When one writes this he writes the well-known and the obvious. Any semidvinity which may bedge in an American President can have no deterrent power over George Harvey's feet if they are minded to trespass. Probably nobody knows this better than Warren G. Harding.

NO OFFICIAL BACKING.

No thoughtful person in Washington, seemingly, believes that the President indorses all that the Ambassador has said in his several utterances since he took his high post.

The first word of George Harvey touching foreign relations, after his arrival in England, was a rough one, truly Harveyesque. It is perfectly true that the tongue of the Ambassador made attempts in the same speech to soften earlier expressions, not by dropping on them the unction of retraction, but by saying gentle things about other subjects, which apparently were intended to draw attention away from the serrated edges of first utterances. Reading what the President had said in his New York speeches and in his Memorial Day addresses, few Washington "close ones" believe the administration is in entire sympathy with his Ambassador's "League-is-scrapped" utterances.

No one thinks President Harding is for the League of Nations and one may underscore the "the" mentally as he reads this, but everybody believes the President plans for something later to be developed which will bear some kind of a resemblance to a league, even if it is called by some other name.

GAVE HARDING RECOIL.

Therefore, when the Harvey speech was read in the White House, with its unquestioned intimation that the administration would have nothing to do with anything looking like a league or an association, the reading probably gave the President something of a mental and a heart recoil, or, at least, so opinion here runs. Col. Harvey hurt the feelings of untold thousands of American soldiers. The legion of men who went abroad to fight, or who went into the camps in this country preparatory to going abroad if the war should last, did not like the statement, which, in effect, was that America fought for

(Continued on Second Page.)

WALL OF WATER SWEEPS TOWARD CITY; RANGERS WARN PEOPLE TO FLEE

[BY A. P. NIGHT WIRE.]

PUEBLO (Colo.) June 5.—Following reports received by the Sheriff's office tonight from Swallows, Colo., sixteen miles west of here, along the Arkansas River, a wall of water was rushing toward this city. Pueblo tonight is momentarily expecting another flood of greater magnitude than that of last Friday.

A rise of two feet in the Arkansas River here also was reported to the Sheriff's office.

According to reports, the water was four feet higher at Swallows than it was last Friday, when the first torrent swept toward this city.

IDENTIFIED DEAD AND MISSING.

[BY A. P. NIGHT WIRE.]

PUEBLO (Colo.) June 5.—The identified dead and missing follow:

Mary Byrd, Denver, negro.
Mrs. Sarah Byrd, Denver, negro.
Dr. E. R. Carey, Pueblo.
Jessie Davis.
Helen Collins.
Duffy Wilson, switch foreman.
J. E. Littlejohn.
Dutch Heine.
A. Schaubel, shoe dealer.
A. F. Clark.
Minnie De Shadio, negro.
L. F. Williams, D. & R. G. trainman.
Mrs. A. J. Jackson.
Woodie Hall and mother.

MISSING

Ernst Prewith, Pueblo.
Father J. N. Pewitt, Pueblo.
Mrs. May Murphy's children, Ethel, 14, and Jimmie, 9.
Archie Lambert.
Francisco Cordova.
Frances and Marie Lopez.
J. W. Waight, switchman.

SITUATION ALARMING IN WESTERN KANSAS.

[BY A. P. NIGHT WIRE.]

TOPEKA (Kan.) June 5.—Flood waters sweeping across Eastern Colorado had reached Lamar tonight, according to word received at the offices of the Atchison, Topeka and Santa Fe Railway. Lamar is sixty miles west of the Kansas line. The flood crest was about twelve feet high and was traveling about seven miles an hour, according to the information. The wall of water has spread the Arkansas River over an area three miles wide near Lamar.

The situation in Eastern Colorado and Western Kansas as far east as Dodge City is considered alarming, the railroad officials said.

All California trains of the Santa Fe have been detoured by way of Wichita and Amarillo, Tex., today, it was announced.

No. 5, bound for Denver, was detoured from Ellinwood to McPherson, where it was transferred to the Union Pacific tracks, it was stated. Other Colorado trains on the Santa Fe which were able to get through to Rocky Ford up to late this afternoon were unable to get beyond Syracuse after 6 o'clock tonight. Passengers for Denver and other Colorado points were transferred to Union Pacific trains at Kansas City throughout today.

The report led to the fear that the maximum depth of the second inundation here would reach fourteen feet since the previous maximum depth at the Union station was ten feet. A steady rain last night, coupled with showers this morning and this afternoon, and a threatening storm, led military and peace officers to take a gloomy view of the situation.

The State Rangers have gone into the lowlands on the north side of Pueblo to give general warning of the approach of the flood from Swallows.

The Arkansas River at 10 o'clock tonight reached Fifth and Court streets, the highest it has been since the flood when the water reached Fifth and Main streets.

A downpour of rain again was falling at 9 o'clock tonight. The downpour amounted almost to a cloudburst.

The river went up to Third street, on North Santa Fe avenue, this afternoon, following a heavy rain and the break of the Skagway reservoir and Beaver dam, near Victor.

FEAR FOR TOWNS BELOW.

Fear was expressed for the safety of the people living in towns on the Arkansas River below Pueblo. There was no way of confirming it from here. It was impossible to get into other sections of the city or out of the city from the south.

The heavy rains today and tonight again made the roads almost impassable.

Pueblo really experienced two new floods early today. Breaking of a dam on the Fontaine River near Colorado Springs sent the flood waters of the Arkansas River up again. At 4 a.m. waters again had reached Third street. By 8 o'clock the new flood was receding and it was believed danger from a new flood was ended. Then Skagway reservoir broke and brought the second new flood.

Thousands of persons were cared for last night in churches and courthouses, at the Congress Hotel and in residences.

FOOD IS DISTRIBUTED.

Food was issued from the Courthouse to the destitute and others were able to buy food from the grocery stores once after obtaining a military permit.

The city has been without lights, gas and water since Friday night. Candles and kerosene lamps are at a premium.

All fires are out tonight. No great damage was done by the fires last night.

Every railroad line was out of commission, with many miles of roadbed washed out. The Denver and Rio Grande line past Mineral Springs Park, a suburb, is washed

(Continued on Tenth Page.)

LATE FLOOD BULLETINS.

[BY A. P. NIGHT WIRE.]

SYRACUSE (Kan.) June 5.—A telephone message from Holly, Colo., states that the fire whistle is blowing a warning to the people to flee to the hills. Water is reported rushing into the city.

The Amity Dam, five miles west, is reported to have given way. The telephone operator reports Amity washed away, with a possible loss of life.

Four persons, who were detailed to keep driftwood from the piers of a bridge, are reported to have gone down with the bridge.

DENVER (Colo.) June 5.—At midnight tonight the Platte River here went out of its banks and is flooding several blocks of the west side residential district. The overflow was greatest in the vicinity of Eleventh avenue and Umatilla street. Several squads of police were sent to that locality to assist residents in moving out of their homes. Three families are being cared for at the City Hall.

TOPEKA (Kan.) June 5.—More than 100 miles of Santa Fe track has been under water near Pueblo, but only a few miles of it has been washed out. The worst trouble is near Las Animas, where two miles of track have been torn from the roadbed. A switch track there moved 900 feet.

Nepesta, Manzanola, Rocky Ford, Swink, La Junta, Las Animas, Fowler, Prowers, Lamar and Granada are flooded, but no loss of life is reported further than the drowning last night at Nepesta of three railroad laborers.

LA JUNTA (Colo.) June 5.—Under direction of Mayor Fred A. Sabin, volunteers are carrying on rescue and clean-up work here. The light plant and the waterworks are out of commission. The concrete bridge across the Arkansas River is the only structure remaining across that stream and the approaches are gone.

Rock Ford was slightly damaged, according to reports. In Manzanola the water came up to the Atchison, Topeka and Santa Fe station. The Fowler section was badly damaged, reports say. Residents are using candles for lighting and there is no water.

TARIFF BILL AN INNOVATION.

Some Radical Changes Will be Made in Measure.

Valuations Will be Fixed on Foreign Price Basis.

Complete Text of the Revised Document In.

BY ARTHUR SEARS HENNING.

[EXCLUSIVE DISPATCH.]

WASHINGTON, June 5.—Some radical innovations in tariff making of vital importance to the business interests of the country are contained in the administrative sections of the permanent tariff bill drafted by the experts for the House Committee on Ways and Means. Among the provisions are:

Arthur Henning

(1.) Special duties to equalize the cost of imported and similar domestic articles.

(2.) Valuation of imported articles on the basis of the American, instead of the foreign price.

(3.) Reciprocal tariff agreements with other nations.

(4.) Maximum and minimum tariffs as an alternative to reciprocal agreements.

COMPLETE TEXT.

The complete text of the administrative provisions, a copy of which was obtained today, is a comprehensive document, representing the work of such authorities as Judge Marion Devries of the United States Customs Court of Appeals and Judge Israel Fischer of the general board of appraisers.

The American valuation provision provides for the assessment of ad valorem duties upon the wholesale selling price at the time of exportation in the principal markets of the United States.

The provision for assessment of equalizing duties is of a far-reaching nature. It provides that the President shall have authority to order the imposition of additional duties equal to the difference between the imported cost of merchandise and the price of similar articles made in this country. It is provided that this power shall not be exercised except when the President shall have ascertained and proclaimed that certain designated rate of rates of duty provided for by this act are insufficient and unreasonably low that a particular industry or industries in the United States making or producing articles or merchandise of a class or a kind included within the particular tariff provision levying such rate, or rates, of duty are being so substantially undersold that product of manufacture thereof cannot continue at a reasonable profit.

THE IMPORTED COST.

In figuring the imported cost of foreign merchandise provision is made for taking the sales price or cost of production in the foreign country and adding thereto 25 per cent to cover the transportation charges, American import duties and other items.

The 25 per cent may be changed by the President.

As an illustration of the operation of the scheme, the experts, in notes accompanying the draft, cite the case of a bushel of corn, which enters American markets costing, duty paid, from England, $1, from France, 70 cents, and from Japan, 50 cents.

If the American market value were $1 there would be no equalizing duty necessary in the case of the corn from England, but there would be added from France 30 cents, and from Japan 50 cents. This would be designed to insure duties equal to the difference in the cost of production at home and abroad.

RECIPROCAL TRADE.

Several sections relative to reciprocal trade relations are incorporated in the bill. One paragraph is identical with that of the Dingley Act of 1897 and authorizes the President to negotiate reciprocity agreements with foreign countries, which may be levied by a foreign country than is levied by the United States to exercise this levy but only when he may consider such rates of duty "higher and reciprocally unequal and unreasonable."

POWER TO NEGOTIATE.

Another section invests in the President the power to negotiate reciprocity treaties with foreign countries whereby the rates of duty may be raised or lowered in the absence of Congressional approval. Reciprocity agreements of this kind must be ratified by Congress after which the President shall have authority to levy duties which he may ascertain and proclaim are "reciprocally equal, reasonable, and not in unnecessary obstruction of such trade in commerce."

The experts in commenting upon this provision explain that the tendency of other countries to adopt discriminating provisions in their tariff laws makes it desirable and necessary for the United States, in order to protect its industries, to do likewise and at the same time empower some authority to negotiate for the trade of the different foreign countries.

The provision for a maximum and minimum tariff is included in the bill but the experts point out that it would seem not entirely consistent with the reciprocity provision and that it should probably be stricken out if the reciprocity provisions are approved. The attitude of a maximum and minimum tariff provision, it is stated, is one of hostility and essentially a threat and an attempt to effect its purposes by retaliation, whereas reciprocity provisions are predicated upon the principle of peace and mutual exchange.

The maximum tariff is 25 per cent ad valorem plus the ordinary rate of the tariff law, while the minimum tariff consists of the regular rates of duty. The President is given authority to impose the maximum tariff in retaliation for restrictions imposed by other countries upon American products.

The bill repeals the provision of the present law providing a discount of 5 per cent on imports brought in American vessels. While in Washington some time ago, even a few who are sympathetic with George Harvey's extreme views have found in what the President has had to say something which is intended to offset the words of the Ambassador.

HAS REACHED CONGRESS.

This has reached the floors of Congress. There have been earnest and in one or two cases almost violent words of repudiation of what the Ambassador had to say about America's motives in entering the war, and there has been criticisms, sharply pointed, of his League of Nations attitude and of what is said to be his attempt to carry the administration beyond the bounds it has set for itself in foreign relations affairs. It is, perhaps, a little too early to determine definitely whether Harvey is to be an asset or a liability to the administration but thus far the accumulating evidence seems to be that he is likely to be a liability.

Ambassador Harvey and President Harding temperamentally are, made of different stuff. The Ambassador is cold and caustic. The President is warm and kindly. The administration has its views about world affairs. There are men in Washington, men who ought to know, who do not believe Harvey rightly has interpreted President Harding's heart.

WIFELY TANTRUMS BLAMED ON HER FEET, NOT TEMPER SAYS NOTED CHIROPODIST.

[EXCLUSIVE DISPATCH.]

PHILADELPHIA, June 5.—The wifely temper can be exonerated. It may not be temper; it may not be temperament; it may be just "feet." Dr. Adam M. Hall, president of the Chiropody Society of Pennsylvania, owns up that the irritable disposition of women can be directly traced to ill-fitting shoes and consequent foot troubles.

"It can be easily concluded," said Dr. Hall, who also is a professor in the school of chiropody at Temple University, "that irritability is frequently traceable to the distress of feet not properly cared for. Headaches, nervousness and various other similar troubles can come from the same sources."

The very high French heel is described by Dr. Hall as deforming and unhealthful, but the Louis or baby French heel is voted sane. The Cuban heel also comes within the bounds of reason, according to Dr. Hall. When women get in the habit of wearing extremely high heels this foot specialist contended "it is very difficult for them to return to the low-heel shoe. For instance, it is often thought that women who wear high heels in bathing do so just for show. Oftentimes it is merely a protective measure. According to the Davis law, if you have a muscle contracted for any certain length of time, it refuses to go back to normal. This is the case with the high-heel bathing girl. Her foot refuses to conform to the relaxation of the low, flat heel."

ASK IF HARVEY IS LIABILITY.

(Continued from First Page.)

its own, and that the men who fought had no heartbeats for what had happened under the force of the German armies in the earlier days of the war.

MILLIONS HURT.

If George Harvey did not disturb the President's equanimity by the ruthlessness of his words about the League, he hurt millions of Americans by the callous way in which he spoke of America's war motives—and it is probably true that President Harding is one individual among the millions hurt.

In what Harvey had to say in St. Paul's Cathedral in London on Memorial Day there are some Washingtonians who see an attempt on his part to hedge a little on earlier utterances. He impressed on his British audience the far-seeing, thoughtful and kindly qualities of President Harding. He emphasized the fact that we have had only two Presidents of the United States, who were not of English descent. He has said things which make it appear to those reading between the lines that he is beginning to feel that in expressing an opinion to the effect that the United States is outside of everything looking toward the humanizing of the world, he made a mistake.

HARDING'S SPEECHES.

President Harding, on several occasions since Ambassador Harvey's first pronouncement, has emphasized the fact that nothing that is human can be alien to the sympathies of the United States.

American newspapers which believe if not in the League of Nations nor even in a League of Nations, but in some kind of an association of nations, have found in President Harding's utterances an actual repudiation of the Harvey statement.

It is true, of course, that the wish may be father to the thought in many quarters in Washington some men, even a few who are sympathetic with George Harvey's extreme views have found in what the President has had to say something which is intended to offset the words of the Ambassador.

HAS REACHED CONGRESS.

This has reached the floors of Congress. There have been earnest and in one or two cases almost violent words of repudiation of what the Ambassador had to say about America's motives in entering the war, and there has been criticisms, sharply pointed, of his League of Nations attitude and of what is said to be his attempt to carry the administration beyond the bounds it has set for itself in foreign relations affairs. It is, perhaps, a little too early to determine definitely whether Harvey is to be an asset or a liability to the administration but thus far the accumulating evidence seems to be that he is likely to be a liability.

Ambassador Harvey and President Harding temperamentally are, made of different stuff. The Ambassador is cold and caustic. The President is warm and kindly. The administration has its views about world affairs. There are men in Washington, men who ought to know, who do not believe Harvey rightly has interpreted President Harding's heart.

ELECTRIC LIGHT MEN ADJOURN CONVENTION.

NEW YORKER ELECTED PRESIDENT; NEXT MEETING PROBABLY IN ATLANTIC CITY.

[EXCLUSIVE DISPATCH.]

CHICAGO, June 5. — Milan R. Bump, chief engineer for Stone & Doherty & Co., of New York, was elected president of the National Electric Light Association at the closing session of the annual convention of that organization yesterday. Bump succeeds Martin J. Insull, vice-president of the Middle West Utilities Company of Chicago.

Other officers elected are: First vice-president, Frank W. Smith, United Electric Light and Power Company, New York; second vice-president, Walter H. Johnson, Philadelphia Electric Company; third vice-president, Franklin T. Griffith, Portland Railway Light and Power Company, Portland, Or.; fourth vice-president, J. E. Davidson, Nebraska Power Company, Omaha, and treasurer, H. C. Abell, American Light and Traction Company, New York.

Atlantic City probably will be selected as the meeting-place for the 1922 convention.

STEEL CORPORATON REPLIES TO CHARGES.

[BY A. P. NIGHT WIRE.]

WASHINGTON, June 5.—The United States Steel Corporation and its eleven subsidiaries filed yesterday with the Federal Trade Commission an answer to the commission's complaint of last April, in which unfair competition in interstate commerce was alleged. The commission will determine whether an order should be entered requiring the companies to desist from practices complained of in the complaint.

Answering each of the twelve allegations, the reply calls attention to the decision of the United States Supreme Court on March 1, 1920, dismissing the suit brought against the corporation by the government under the Sherman Anti-Trust Act.

They aver that the court record shows that respondents did not have a monopoly of the iron ore deposits, did not own or control a monopoly of the coal suitable for steel-making purposes; did not own or control a sufficient amount of any branch of steel manufacturing to constitute a monopoly thereof, or so large a percentage as to constitute a violation of law; did not possess the power to fix or control, and did not fix or control prices of steel or its products; did not possess the power to control or destroy their competitors; did not control prices of steel products nor fix prices charged by their competitors; did not constitute a monopoly or possess power to monopolize the steel trade, and that competition in the manufacture and sale of steel and its products was free and unrestricted.

MAN KILLED IN CAVE-IN.

[BY A. P. NIGHT WIRE.]

GRASS VALLEY, June 5.—Thomas Fanning, former guard at Folsom penitentiary, was killed late yesterday when a mine he was working on San Juan ridge, caved in. His body was buried beneath tons of debris.

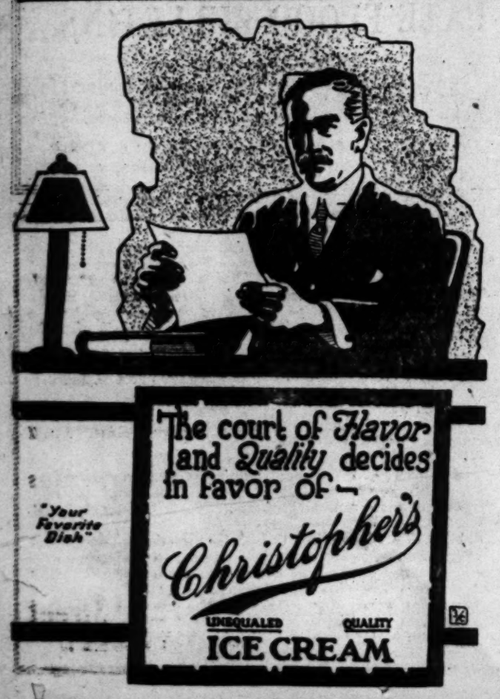

FOR THE BOOK-KEEPER

Here is a store showing systems, devices, methods and materials. Everything the latest and best. Conveniently located where your car stops.

L. A. STATIONERY CO., 111 S. Hill St. Phone Fico 218.

HOW FLEET MAY BE SUNK

Instructions for Maneuvers Issued by Admiral.

Obsolete Battleship Iowa to be One of Targets.

Test of Air Bombs Expected to Develop Surprise.

[EXCLUSIVE DISPATCH.]

NEW YORK, June 5.—Instructions to the fleet by Admiral Henry B. Wilson of the Brooklyn Navy Yard for the joint Army and Navy battle operations against surrendered German warcraft and the obsolete battleship Iowa off the Virginia Capes from July 21 to July 30 were made public yesterday and indicated an elaborate program of mimic warfare.

The enemy vessels to be destroyed by aircraft include the U-117, U-111, U-48, the destroyers G-102, S-132, V-43 and the cruiser Frankfurt and the battleship Ostfriesland.

The former German craft will be brought to the firing point and anchored in position about fifty miles east of Cape Charles light vessel, in not less than fifty fathoms. If more than one ship of a type is in the same vicinity the submarine or destroyer to be bombed will be distinguished by red, white and blue circles on the deck, to avoid confusion.

OPENING OPERATIONS.

Opening operations against the U-117 will be launched by seven divisions of naval planes using 1458-pound bombs. If the submarine is not promptly sunk by naval aircraft, Army planes will attack with 350-pound bombs. Should the aircraft fail to sink the other submarines, a division of destroyers will attack by gunfire.

Attacks by all aircraft will be made at an altitude of not less than 4000 feet and at maximum speed. The submarines will be anchored in column formation, 300 yards apart. The destroyers, one for each submarine, will then approach from a distance of 5000 yards and attack, opening fire at not less than 3000 yards. Each destroyer will be allowed ten rounds per gun.

USE DEPTH CHARGES.

At the conclusion of the gunfire, any submarine afloat will be sunk with depth charges by a wrecking party from the North Dakota.

The search for the Iowa will bring into play all the ingenuity of aircraft and destroyers. It will move under radio control of the Ohio and at the same hour will be at some point between the latitude of Cape Hatteras and Cape Henlopen, 50 to 100 miles off shore, steaming at maximum speed in general direction of the shore.

The Ohio, controlling the Iowa, will be five miles astern of her. Army and Navy seaplanes and four Army dirigibles will form a scouting line between Cape Hatteras and Cape Henlopen, it will scout seaward offshore, steaming at maximum tact is made with the Iowa.

As soon as contact is made, aircraft will flash the news, giving position, course and speed of the "enemy." Planes on this scouting line will then assemble by divisions and proceed to the attack in order of light bombardment squadrons, then heavy bombardment squadrons, and seaplanes.

CALL IN BATTLESHIPS.

Should any of the former German destroyers remain afloat after the attack by aircraft and destroyers, a division of battleships will finish them at a range of 10,000 yards, using secondary batteries only.

The air attack on the Frankfurt will be made with Navy 250-pound bombs and Army 300-pound bombs.

The board of observers will make an examination of the ship after each attack. A second series of attacks will be made with 520-pound bombs. The experiments with the Ostfriesland on July 20 include a series of aerial attacks, each plane dropping two bombs in each attack. On the second day 1000-pound bombs will be used, and if a hit is scored 2000-pound bombs will be dropped.

Should the bomb attack fail to sink the Ostfriesland, the dreadnaught Pennsylvania will open fire with its main battery at 10,000 yards. Full or half salvos may be used to obtain the necessary number of hits with the least expenditure of ammunition. If the Ostfriesland is still afloat after the Pennsylvania has used her heavy artillery it will be sunk by depth charges.

German Motion Picture Slump Grows Serious.

[BY CABLE—EXCLUSIVE DISPATCH.]

BERLIN, June 5.—The cinema slump in Germany has assumed serious proportions. It is not that the hot weather is keeping people out in the open air, for the trouble came along before the hot spell. The movie managers believe the cinema is going to die down very considerably.

During the last few weeks six cinemas in the populous industrial suburb of Berlin, Lichtensberg, have definitely gone out of business and two more will shut their doors this week. That means that half of the cinemas of that suburb have failed to pay.

In other parts of Berlin six other cinemas have given up the long and hard struggle to succeed and throughout the provinces the same state of affairs exists.

FIND MOTOR COMPANY OFFICIALS GUILTY.

[BY A. P. NIGHT WIRE.]

EAST ST. LOUIS (Ill.) June 5.—Six officials of the defunct Moore Motor Vehicle Company of Danville, Ill., on trial in Federal court, were found guilty last night of charges of using the mails to defraud.

G. L. Moore, president; C. Leonard, A. K. Gallagher and J. W. Fait were found guilty on all eleven counts of the indictment, while J. F. Biehl and J. H. Vickers, two other officials, were found guilty on one count, charging them with using the mails to defraud by means of letters.

PEACE IS HOPE OF PRESIDENT.

(Continued from First Page.)

their parents there may have been distinction in employment, in pursuits, or in social status, but you could not distinguish it in these children. They were the budding youths of honest, righteous, justice-loving democracy, destined to come to radiant bloom in the equality of American opportunity.

"This is the heritage from Valley Forge—equality of opportunity, sustained in justice, maintained with authority under law and order. This is what made America. It will lead us to future triumphs.

MUST KEEP HERITAGE.

"I believe I speak what is in your hearts and in the heart of America when I say we ought to have the courage, the appreciation, the resolution, the conscience and the judgment to maintain unendangered the inherited foundations of the fathers and, ever mindful of their sufferings, still play our part to humanity. I can think of an America that can maintain every heritage and yet help humanity throughout the world to reach a little higher plane.

"But when I pledge our America to world helpfulness, at the same time I exact the pledge that America will cling to her own independence of action and to her own conscience. Who can say what tomorrow has for the world? We are only a century and a half from Valley Forge and yet I can say that ours is a commanding position. The world could never settle its turmoils without the helpfulness of American influence and example. Who shall say, if we hold fast to the traditions of Valley Forge, what the future shall have in store?

TO PRESERVE CONSCIENCE.

"I want an America of preserved conscience—I want an America of preserved righteousness—I want an America clinging to the religious devotion which has been the anchorage of our civilization. Who shall say, if we cling to these things, what we may accomplish? We are already up in the world, but the sun of our national life has not yet fairly approached its meridian. It is only morning in our national life. I can well believe that long before the noon of national life has passed its meridian the one hundred million of today will be myriads of the future. I like to think of them as loyal Americans, with faces to the front, marching on to achievement, clinging to their traditions and joining in a great swelling chorus: 'Glory be to God in the highest, on earth peace, good will to men.'"

THIRTY BUSINESS HOUSES DESTROYED.

ENTIRE BLOCK IN PUEBLO DEMOLISHED BY TORRENT; EVERY BUILDING RAZED.

[EXCLUSIVE DISPATCH.]

PUEBLO (Colo.) June 5.—Thirty Pueblo business structures have been destroyed by the flood. Many of them lie in ruins. Others have been swept away. But two are covered by flood insurance.

The list of businesses considered a total loss follow:

Watkins Hat and Clothing Shop; Griffon Style Shop,; Gross & Wildin; Barnheim Outfitters; Dean-Creel Furniture Company; Rosen's Clothes Shop; Palace Drug Store; McCarthy Embalming Parlors; Prior Furniture Company; Western National Bank; Hawkins White Furniture Company; Kresge Company; United Cigar Store; Dixon & Miller; Seiler's Confectionery; Knibel Sporting Goods Company; Penter Cigar Company; White Davis Clothing Company; F. W. Woolworth; Ellington Cafe; Rushmer Jewelry Store; Hosman Drug Company; R. T. Frazer, Saddlery; Cotting Bros. Furniture; West Bros., Jr., Furniture Store; Dixon Stamp Bottling Company; Knibel Bottling Company; Jack Gray, barber; H. B. King Commission Company; Hinkley Duke Company; Colorado Bedding Company; Brinkeley Douglas Fruit Company; Forbush Ice Company; Straub Trunk Company.

These were destroyed by fire:

King Investment Company; offices of the Arkansas Railroad, Light and Power Company; Pueblo Savings Bank; Crews-Beggs Dry Goods Company; Taub Bros. Haberdashery; Winch Flayden Stationery Company; Tom Brown Shoe Store; Churchill Jewelry Company; Pueblo Carriage company; Pueblo Auto Company; Newton Lumber Campany.

One entire city block between First and Second streets, on the Santa Fe, was entirely destroyed, every building being demolished. Between Third and Union streets, on Santa Fe, Main and Court streets, buildings were completely destroyed.

Deep water submerged the Franklin Press, Majestic Theater, Frand Opera House, Palm Theater and Colonial Theater.

The water reached a height of seventeen feet at Third and Main streets.

FLOOD WARNINGS SENT TO EASTERN CITIES.

DISTRICTS IN KANSAS AND NEW MEXICO THREATENED IN NEXT TWO DAYS.

[BY A. P. NIGHT WIRE.]

DENVER, June 4.—Flood warnings were dispatched to seventeen towns and farming centers from Pueblo east to the Kansas State line today by District Weather Forecaster J. M. Sherier. Immense dark clouds menaced the eastern mountain slopes in the northern and central portions of the State all day and weather officials forecast a second downpour in limited areas.

Telegrams were sent to Wichita and Dodge City, Kan., to warn of the approaching flood down the Arkansas River. Warnings also were transmitted to Logan, N. M., and Roswell, N. M., in anticipating menacing conditions within the next two days.

FLOOD GREATEST IN FORTY-FOUR YEARS.

[BY A. P. NIGHT WIRE.]

LAS ANIMAS (Colo.) June 5.—The flood in the Arkansas River from Pueblo to the Kansas State line is the greatest in forty-four years.

Water from cloudbursts in the Pueblo section hit La Junta at 3 p.m., yesterday with a twelve-foot crest. The water rose at the rate of three feet in ten minutes and spread to a three-mile width over the lowlands.

La Junta is flooded to a depth of three feet and the city is without drinking water or lights.

TAX REVISION MAY GO OVER.

Action is Unlikely Unless Forced by Harding.

Question May be Postponed Until Next Session.

House and Senate Inclined to Delay Matter.

BY ROBERT B. ARMSTRONG.

[EXCLUSIVE DISPATCH.]

WASHINGTON, June 5.—Unless President Harding cracks the whip of authority over the Senate and the House, there will be no revision of internal revenue tax laws at this session of Congress, and the whole question will go over to the regular session. This means the subject will not be taken up till December and business men all over the country will probably have to fill out the old blanks on the old basis of taxation next January. Any law that may be passed at the regular session cannot possibly take effect in time to be of any assistance to the taxpayers during 1922.

Robert Armstrong

President Harding from the time he appeared as a candidate for the Presidency iterated and reiterated a desire to speedily have the excess profits tax removed and something else substituted in its stead. In calling the special session of Congress he again voiced that wish and has since publicly expressed himself that this is one of the governmental acts which will hasten the return to normalcy.

IS UP TO HARDING.

Up to the present nothing definite, concrete or promising as to real revision of the revenue laws has been agreed on either House or Senate and unless pressure is brought to bear by the President those who are close to the pulse of Congress declare that no action will be taken during the special session.

Under the Constitution the House Ways and Means Committee must originate all measures dealing with revenue. In order to save time the Senate Committee on Finance by agreement with the Ways and Means Committee has held some hearings on possible changes in the internal revenue laws. The results of these hearings were to be turned over to the Ways and Means Committee to assist it in formulating a new bill for the collection of internal revenue taxes. Not much was developed of value. A general sales tax was the one substitute of a concrete nature offered for the excess profits taxes and other minor taxes but that seems to be dead.

Senator Penrose, chairman of the committee, never was committed to the plan and no support for such a plan was forthcoming from the experts of the Treasury Department, who all regard a sales tax as difficult to supervise and collect. Possibly the failure of the sales tax or some other substitute for the present method of taxation to materialize at these hearings may have had much to do with the sudden endings of the hearings and the departure of Senator Penrose from Washington for Atlantic City where he expects to spend most of the heated months.

COMMITTEE HAS TROUBLES.

The Ways and Means Committee is having its own troubles and probably will be unable to report this measure to the House before July 1. Then there will be a fight of a month or more before the measure can be passed and sent to the Senate and it will be close to September before any attention can be given to internal revenue tax revision. Mutterings heard around the Senate cloakrooms indicate a reluctance on the part of many of the members to change the present laws and unless this lethargy is ended business faces the same old taxes for the calendar year of 1922.

PORTUGUESE VETERANS RECEIVE LITTLE CARE.

LEADING NEWSPAPERS JOIN IN AGITATION TO COMPEL GOVERNMENT TO ACT.

[A. P. FOREIGN CORRESPONDENCE.]

LISBON, May 16.—American soldiers who complain that the government does not properly take care of disabled veterans of the great war probably are in no worse a fix than some of the Portuguese, who similarly suffered and on whose behalf indignant protests are being made to the Portuguese government.

The greatest indignation has been aroused here by the discovery that twenty-five wounded soldiers had been discharged from a government institution with an allowance equivalent to about 35 cents a day.

Finding themselves destitute, the disabled men had decided to form a group and beg alms in the streets of Lisbon but they were induced not to do this by promises that their case would be presented to Parliament and complaint would be made against the action of the War Office. Subscriptions were taken up for them.

All the leading newspapers joined in the agitation and one of them threatened that if the government did not properly aid the disabled men they would be formed into a procession to march through the streets begging alms.

As showing the distress of some of the men who fought for Portugal in the great war the Imprensa says that one soldier nearly blind is still wearing the spectacles given to him by the Germans, that another is wearing a wooden leg given by the French, while another is trying to support a wife and three children on his allowance of 35 cents a day.

On the other hand, the War Ministry has denied any lack of care for the disabled soldiers and asserted that many have been offered posts in the public service but have refused them.

HEART TROUBLE FATAL.

[EXCLUSIVE DISPATCH.]

LONG BEACH, June 5.—Mrs. Elizabeth Felton, 75 years old, a widow, was found dead on the floor of the kitchen of her apartment at the Silver Bow, 230 Cedar avenue, today. It is believed that the aged woman, who lived alone and has no near relatives so far as is known, succumbed to an attack of heart failure as she was eating her dinner last evening. The body is at the Cleveland undertaking parlors.

EVERY MORNING IN THE YEAR. Los Angeles Times The Times Building, First and Broadway.

$1.05 per Month { DELIVERED BY CARRIER }

Entered as second class matter, December 4, 1903, at the Postoffice at Los Angeles, Cal., under the Act of March 3, 1879.

MONDAY MORNING, JUNE 6, 1921.

MIDDLE WEST NEWS IN B

[EXCLUSIVE DISPATCH.]

KANSAS CITY, June 5.—Mr. and Mrs. Frank G. Crowell have gone to California for a four months' stay.

Charles I. Peabody and daughter, Amanda Louise, will leave June 11, to spend the summer in the White Mountains.

Mrs. J. W. Perkins will leave next week to spend the summer with her daughter, Mrs. Victor Picard, and Mr. Picard on Long Island.

Mrs. S. B. Robinson has returned from spending the winter in San Diego.

Mrs. Sidney Orme of Pasadena is the guest of Mr. and Mrs. William A. Calhoun, Summit street.

Mr. and Mrs. William Burr Chapman gave a dinner last night in compliment to Miss Henrietta Heddens of Pasadena, Cal.

ST. LOUIS.

ST. LOUIS, June 5.—Mrs. Joseph Gilman Miller and her daughter, Mrs. Hayward Gatch, will spend the summer in California. They will depart some time in June. Mr. Miller and Mr. Gatch will join them later.

Mr. and Mrs. Clinton L. Whittemore have leased a cottage in Honolulu for the summer, and they will leave in June with their family, and Mrs. Whittemore's mother, Mrs. Henry C. Haarstick, will accompany them.

Mr. and Mrs. John Fowler will open their cottage at Bridgeport Pool about June 20.

Miss Grace Semble has gone to Wianno, Mass., for the summer.

Mr. and Mrs. Sol L. Swarts of Waterman avenue will pass the summer months at Georgian Bay, Ont.

MILWAUKEE.

MILWAUKEE, June 5.—Dr. Clarence Baer will leave for New York June 18, where he will sail for Paris.

Mr. Edwin M. Dexter and family will leave for Bangor, Me., the middle of the month to spend the summer with relatives.

Mr. and Mrs. Spencer Ilsley are occupying their country home on the Bradley Road after spending the winter at their home in Maryland.

Miss Edna Robinson spent the week with Mr. and Mrs. J. J. Crandall at their country home on Oconomowoc Lake.

Mr. and Mrs. Sidney Courteen and daughter, Miss Edith, have left for their summer home on Oconomowoc Lake.

Mr. and Mrs. T. C. Hatton have moved from Lake Drive to the Astor Hotel.

INDIANAPOLIS.

INDIANAPOLIS, June 5.—Mrs. A. R. Coffin, Mrs. A. Leander Stewart and Miss Turpie Smith entertained with a luncheon-bridge Friday at the home of Mrs. Coffin in honor of Mrs. Homer Lathrop and Mrs. John McFarland who will leave soon for their home in San Francisco.

The marriage of Miss Helen George, daughter of Mrs. J. Dewitt George to Davis Maxwell Speyer of Chicago, will be celebrated Wednesday.

The marriage of Miss Eleanor Shockney to Alexander Bell Irving formerly of Norfolk, Va., was celebrated Friday afternoon.

Mrs. Mary Freda Brown, daughter of Mr. and Mrs. Will Herbert Brown will be married to Addison Julius Parry, June 18.

AKRON.

AKRON (O.) June 5.—Mr. and Mrs. C. M. Kryder have returned from Long Beach, Cal., where they have been spending the winter.

Mr. and Mrs. J. E. Whigam and son are preparing to move to Baltimore, Md., to make their home; they will leave about June 15.

Dr. and Mrs. E. E. Branch have returned from Washington Court House, where they spent a week with their daughter, Mrs. W. V. Mueller.

Mr. and Mrs. Frederick H. Comey, have returned from a week's visit with relatives in Philadelphia.

This Brunswick Will Gl... Your Home---Style 107-S...

There is no finer value than this Brunswick at $125. Thousands of homes in the West will enthusiastically testify to its beauty and its durability. It is genuinely Brunswick in the splendid quality of its tone, the beauty of its cabinet work, the fineness of its design, and particularly in the fact that without change it plays perfectly the records of all makers and all artists.

We send it anywhere on the Coast on the following basis:

Brunswick, Style 107 ... $2...
In Records ... $...

Send $13.50, Balance in Monthly Payments

Do it today.

Name .....

Address .....

416 South Broadway

Wiley B. Allen Co.

SAN FRANCISCO LOS ANGELES PORTLAND SEATTLE FRESNO SAN DIEGO SAN JOSE SACRAMENTO

HARRIS & FRANK—MANHATTAN SHIRTS; STETSONS

SPECIAL

Men's and Young Men's Suits For

$35

Hard-finished worsteds, pencil stripes and checks, full-lined and skeleton-lined; single and double-breasted models. Absolutely spring's best values.

Harris & Frank

437-443-SPRING NORTH OF 5TH

HARRIS & FRANK—GOOD STRAWS $3 AND UPWARD

Have Them Cleaned Before Storing Them Away for the Summer

If there's anything a moth dotes on it's heavy wool clothes and blankets — his idea of a good time is to bury himself in them and spend a happy summer — eating away!

Dirty Clothes are meat for moths! Have all your winter things cleaned before you put them away for the summer. Wool garments and blankets cost too much to take a chance with them. We'll clean them by the famous

Jenkins Process

—the scientific, sanitary method that cleanses through and through—that really removes dust and dirt—and that leaves nary a trace of that "gasoliny" smell.

When you unpack them next summer they're all ready for use—as spick-and-span and fresh-looking as new.

Call South 120 or 27071—our representative will call.

Jenkins DYE WORKS

5000 CENTRAL AVE.

Branch Stores, 417 W. 7th St. Branch Stores: 224 S. Western Ave., 6520 Hollywood Blvd.; Pasadena, 390 E. Colorado; Long Beach, 4 Pine Ave.; Ocean Park, 140 Pier Ave.

FULL DRESS SUITS FOR RENT BRILL'S

Telephone 19188 819 SO. SPRING

REORGANIZE FLEET SOON.

Orders Expected to be Issued at Any Time.

Major Portion to be Brought to Pacific Coast.

Atlantic Won't be Stripped of Fighting Vessels.

[EXCLUSIVE DISPATCH.]

WASHINGTON, June 5.—A reorganization of the American fleet is to be expected soon. The General Board of the Navy has recommended it and it is the understanding that the board has urged the creation of a single "major fleet" with its principal base in the Pacific.

It is indicated, however, that whatever plan may be adopted by the Secretary of the Navy, the Atlantic will not be denuded of capital ships. Outside of the opposition that stripping the Atlantic of fighting vessels would arouse, the naval administration is said to be convinced that it would be poor policy to leave the eastern seaboard without naval protection even in time of peace.

DISUSE OF YARDS.

For one thing the withdrawal of practically the entire fighting force of the Navy from the Atlantic would mean the practical disuse of the large Navy yards and other shore stations with their valuable dry docks and repair plants. It would also throw a tremendous burden on the Pacific Coast stations, which are unable to bear it at this time.

The proposal to consolidate the fleet in the Pacific is based upon the belief of a very influential school of opinion in high naval circles that a serious tactical error was committed when the naval forces were divided by Secretary Daniels into two practically equal bodies.

Officers argue that the soundness of the policy of a united fleet was proved by the experiences of the World War when Great Britain compelled the German forces to remain under cover. If the British fleet had been broken up into numerous subdivisions, they assert, the Germans might have hoped to engage these smaller units with some chance of success, but as long as the huge fighting machine was kept intact, the German fleet remained helplessly bottled up in Kiel Canal.

NOTHING TO FEAR.

Those who believe the fleets should be consolidated point out that the United States has nothing to fear from the Atlantic side, while she has certain definite interests in the Pacific.

In addition to Hawaii, and the Philippines, to say nothing of Yap, the natural tendency of American commercial development, it is contended, is toward the south and west and it is believed that the maintenance of an imposing fleet in the Pacific would immeasurably enhance the prestige of America, there.

Any concentration in the Pacific, it is stated, should not be regarded as from any point of view in the nature of a menacing gesture toward Japan.

It would merely mean that the United States was following course dictated as most logical from the standpoint of sound military and commercial strategy.

SEMENOFF LANDING IS PREVENTED.

Omsk is Captured by Anti-Bolshevik Force, According to Report.

[BY CABLE AND ASSOCIATED PRESS.]

TOKIO, June 5.—Latest advices from Vladivostok declare the Kappell army prevented Gen. Semenoff, anti-Bolshevik leader, from landing. Several members of Semenoff's self-styled cabinet were arrested.

Many Cossacks welcomed the coming of Semenoff, with the result the situation has grown somewhat tense.

Omsk has been captured by anti-Bolshevik forces, according to semi-official reports.

Other dispatches tell of a revolutionary movement at Ekaterinburg, while advices from Japanese sources report that an insurrection recently in Moscow was suppressed with difficulty. The situation is described as still serious.

ISLAND OF RAPA MUST BE IDEAL.

Would be Great Place for the Tired Business Man.

Women do All Work While Mate Eats and Sleeps.

Population Would Increase, but is Hard to Get To.

[A. P. FOREIGN CORRESPONDENCE.]

PAPEETE (Tahiti) May 4.—Rapa (or Rapa Iti, to give its full name) an island about 700 miles south of Tahiti untouched by the corrosive blight of civilization, whose natives live in a state of primitive simplicity, is described here as "undefiled by Paris fashions or high-heeled shoes." Indeed, they have no fashions at all except such of a cast-off nature as may be supplied at very rare intervals by the good people of Tahiti, when the missionary schooner chances to be going that way.

TIRED BUSINESS MAN.

Rapa would be the ideal resort for the tired business man. It is a place where the wicked cease from troubling and the weary may find rest if he be of the masculine gender. In Rapa the women do all the work, tilling the fields; preparing the meals; and even feeding their lords and masters.

All the men have to do is to go out on an occasional fishing expedition, and the rest of the time to sleep. When dinner time arrives they are awakened and the women of the house feed them by rolling the food in little morsels and tossing them into their mouths. The only efforts they are obliged to make is the act of chewing, and when this wearies them they resume their slumbers until the next meal time.

Unfortunately, Rapa is remote and inaccessible. There is no direct communication from Tahiti except when the French gunboat makes a voyage that way (once a year or so) or the missionary schooner makes its rounds even less often.

COFFEE MAIN CROP.

Being well out of the Tropics the cocoanut tree does not thrive there, the only product of any commercial value being coffee. This is not, however, worth going after, as sufficient coffee is raised on Tahiti and the near-by islands to supply the demand.

Scientists are interested in Rapa on account of some massive stone works situated on the hills, that look like fortifications. Who built them and for what purpose are problems yet unsolved.

Representatives from the Bishop Museum of Honolulu now in those islands, are endeavoring to get to Rapa in order to study these remains and to solve the mystery of their builders.

MIRACULOUS ESCAPES IN LOVELAND FLOOD.

[BY A. P. NIGHT WIRE.]

LOVELAND (Colo.) June 4.—Miraculous escapes, rather than deaths, featured the flood here. Jacobs Armat, his wife and ten children were washed downstream in their farmhouse and all were rescued.

L. H. Murphy and Lee Scobey were struck by lightning and will recover. Andrew Ganski, his wife and family, waded up to their armpits through water to safety after their home was swept away.

Clyde Shumway, his wife and six children sought and found safety in a tree after their home was carried away.

EXPECT FLOOD CREST AT DODGE CITY TODAY.

[BY A. P. NIGHT WIRE.]

DODGE CITY (Kan.) June 5.—Flood waters on the Arkansas River are expected to reach Dodge City before noon tomorrow, according to information tonight. The river was rising rapidly at Morse, Colo., thirty-five miles west of Syracuse, Kan., at noon today, it was reported.

COLONEL SAYS "KILL LOOTERS"

[BY A. P. NIGHT WIRE.]

DENVER, June 5.—"Kill the looters," was the instruction Col. Hamrock gave his men as they prepared for the journey to Pueblo. The Colonel ordered Col. R. H. Jancke to take charge of the rangers in Pueblo.

"We have no time to make arrests," said the Colonel. "Any man found looting will be shot."

JAP-BRITISH TREATY.

Outlook for Pact Said to be Better; Smuts No Longer an Opponent.

[EXCLUSIVE DISPATCH.]

WASHINGTON, June 5.—Officials here view with more than ordinary interest the meeting of the British imperial conference in London, out of which is expected to come an understanding within the empire concerning a renewal of the British-Japanese treaty.

Premier Smuts of South Africa and Premier Hughes of Australia have withdrawn their opposition to a renewal of the treaty, provided only that its provisions shall be acceptable to the United States. The plain inference conveyed by the dominion premiers is that the treaty shall not operate as an alliance between Great Britain and Japan against the United States, and also that the treaty shall set up no barriers to a preservation intact of the territorial integrity and sovereignty of China or the continuance of the "open-door" policy in matters of trade and commerce.

AS TO A RENEWAL.

From the standpoint of this government there is no present disposition to object to a renewal of the treaty; on the contrary many well-informed officials are aware of various important reasons why such a treaty may be a good thing. Nevertheless the renewal of the treaty will be the signal for a sounding of the tocsin in Congress and widespread anti-British and anti-Japanese agitation in this country.

While the original purpose of the treaty, which was to offset a triple alliance between France, Germany and Russia in the Far East, has been removed, and while China has never liked the document and objected to the use Japan made of it during the recent war, there are outstanding considerations which weigh heavily for a renewal of the treaty.

JAPAN'S POSITION.

Unless the treaty is renewed Japan will stand practically alone in the working out of a far eastern policy. At this particular juncture Japanese politics is at a white heat, the struggle being between the militarist and the more conservative elements. A failure to negotiate a new treaty between Great Britain and Japan would not only strengthen the hand of the militarist faction in Japan, on the ground that national defenses are paramount, but it would have the further effect of forcing Japan to play a lone hand in the Far East, which under such guidance as the militarist forces would provide would be latent with danger at all times.

GENERAL OPINION.

The opinion that it is better to encourage Japan as a full partner in far eastern affairs, rather than as an antagonist on all issues, is held here in high quarters.

At this particular juncture Japan is regarded as the chief bulwark against Bolshevism in the Far East, and it is equally to the interest of Great Britain and Japan to see to it that Bolshevism does not spread either in India or China.

The World Today

By F. H. CHAPMAN,
Manager Foreign Department, Los Angeles Trust & Savings Bank.

F.H.Chapman

One of the risks ordinarily incident to travel and one of the principal sources of inconvenience while traveling have been eliminated in recent years by travelers' checks.

Every traveler is aware of the inconvenience resulting from attempts to cash personal checks in communities where the maker of the check is unknown. The necessity for identification caused by the time involved in collecting checks upon out of town banks, the occasional fraudulent use of checks and the difficulty encountered in attempting to get in touch with the drawer if any thing happens to be wrong with the check, make personal checks unsatisfactory for all concerned.

The carrying of sufficient sums of money to defray the expenses of a trip is at best very risky and is generally unsatisfactory. The seasoned traveler avoids having more money upon his person than is necessary for ordinary pocket money.

The negotiation of letters of credit for ordinary traveling purposes is unsatisfactory. Money can be received upon these only at specified banks in specified communities and at specified times. As a general rule letters of credit are used only when comparatively large sums are involved.

As a result of these conditions the use of so called travelers checks was inaugurated. These checks are coming to be almost universally used by travelers as they eliminate practically all of the risks and inconveniences involved in securing money in communities where the individual is unknown.

Travelers' checks are checks drawn upon some internationally known organization. They are sold by leading banks throughout the United States. Space is provided upon the check for the signature of the purchaser in two places. The selling bank requires that this signature be inserted at one of these blanks at time of purchase in the presence of the seller. Space is provided for the insertion of the name of the party to whom the purchaser desires to pay the check. When payment is made through use of a traveler's check, the party who has purchased the check signs his name at the proper place in the presence of the party taking the check. The signature placed on the check at time of purchase acts as identification of the holder of the check.

In this manner protection against forgery is secured, for it is exceptionally difficult, if not impossible for the fraudulent holder of such a check to forge the proper signature in the presence of the party to whom the check is being given.

In addition to identifying the holder of the traveler's check and providing against forgery, such checks are drawn upon universally known institution and are consequently cashed everywhere without question. They are accepted throughout the United States and foreign countries as readily as cash.

These travelers' checks are always issued in the same printed form and are for convenient denominations, corresponding with the denominations in which money is issued. Ten dollar, twenty dollar, fifty-dollar, and one hundred-dollar checks are the denominations generally used.

The charges made for the sale of such checks are negligible, and are made to cover the expense involved in selling them. In comparison with the safety secured and inconvenience saved the cost is infinitesimal.

The First National Bank of Los Angeles and the Los Angeles Trust and Savings Bank, at the head offices and at each of the latter's twelve conveniently located branches, have travelers' checks available of all denominations for sale. This service is maintained primarily for the convenience and safety of the public.

First National Bank of Los Angeles · Los Angeles Trust and Savings Bank

BUSINESS TREND BETTER.

Merchants Who Stood Losses Now Getting Their Money Back.

[EXCLUSIVE DISPATCH.]

WASHINGTON, June 5.—Even the most conservative agencies of the United States government are agreed that the national business outlook is on the whole more favorable than it has been for a long time. There is no expectation of a sudden or sharp jump in the improvement, but rather the prospect of a slow but sure building up.

In taking this view of the business outlook the government agencies are only confirming business dispatches received during the last twenty-four hours from various sections of the country.

Commodity conditions are sounder, perhaps, than during any spring since the country was plunged into war. Basic conditions are better and this is particularly true in all lines where it is admitted that deflation has been carried out. It was only the purblind business man who thought that the inflated conditions of the war period could in some miraculous manner be continued for an indefinite time.

MERCHANTS NOW LUCKY.

Happy today is the merchant and the manufacturer who foresaw earlier than his competitors the trend of the times, for he is enjoying a volume of trade that is entirely satisfactory, as his wares are priced at their replacement value rather than at cost at the top of the market. The merchant unwilling to take his losses has suffered the consequent stagnation.

The fact that business is moving in large volume is shown by the report of the research committee of the National Dry Goods Association, which declares that returns from nearly 300 department stores in all parts of the country for the first four months indicating a falling off of only slightly more than 2 per cent in the dollar value of sales as compared with the first four months of 1920. Inasmuch as retail prices are from 30 to 40 per cent lower in most sections than they were at this time last year it is a clear indication that there has been an increase rather than a decrease in the volume of department store trade.

RETAILERS' SITUATION.

There is some question as to whether or not retailers have kept pace with the decline in wholesale costs, but it is agreed that it is much easier to trace the trend of wholesale than of retail prices.

Little or no complaint is heard today of wholesale prices. In the case of cotton, hides and nonferrous metals, conditions indicated that a fair degree of stability has been reached and prices are showing slight increases over previous levels. The liquidation in the raw materials has been more complete than in any other branch of business, with the result that raw materials in many lines are selling at approximately prewar prices. Decline in spot prices of bituminous coal has been spectacular, but the present level is still as high as in 1919 and at present the tendency of these prices seems to be toward higher levels. Pig iron, petroleum and leading building materials are still being reduced in price, but the present levels range up to and above twice the prewar level. As conditions improve in the manufacturing lines demands will undoubtedly increase for these commodities and it is impossible to say whether these factors will be stronger than those making for lower levels.

It will be seen, however, from all current reports, that business is not desirous of too literal return to the normal or to be more exact to prewar price levels. The real desire is that there shall be a readjustment of prices within the various industries.

SCORES WEEKS AND HARRIS

Discharged War Department Clerk Renews Charges Against Adjutant-General.

[EXCLUSIVE DISPATCH.]

WASHINGTON, June 5.—R. J. Quinn, the War Department clerk who was discharged by Secretary of War Weeks for insubordination and making charges against his superior, Adjt.-Gen. Harris, in a novel published in the interest of "reclassification and regeneration of the civil service," is keeping up his assaults upon the adjutant-general.

Whereas Quinn, heretofore had written his characterization of the adjutant-general in the name of "Maj.-Gen. Inkinpen," he now speaks of him by his own name and also pays his compliments to the Secretary of War.

CHARGES PEONAGE.

In a new issue of the "Reclassificationist," the paper which published Quinn's novel reflecting on the adjutant-general, the discharged clerk says:

"While the papers all over the land headline and editorialize the horrors of peonage in the South, conditions are allowed to exist in the War Department, at Washington, which are no less repugnant in their own way to honest and intelligent men and women than those said to be practiced upon ignorant negro farm hands in Georgia.

"In Georgia when the negro farm hand indicated a purpose to advise the Department of Justice of the violations of the peonage law, he was killed physically. In Washington, when a civilian employee advises the War Department in violation of law, the civilian loses his official life.

PURPOSE OF ADMINISTRATION.

"The declared purpose of the new administration is that economy, efficiency and honesty shall be introduced into the administration of the government service. Can it then safely permit the retention in high office of a man, whose use of government utilities and employees for his private ends, has just caused the Secretary of War to order him to make restitution to the government?

"The man whose disregard of property rights has thus marked him conspicuously as unfit for the high office he holds, is Maj.-Gen. Peter C. Harris, the adjutant-general of the Army. Sufficient information to fully justify not only his removal, but, we think, his courtmartial as well, has been placed in the hands of the Secretary of War, but the latter, by his failure thus far to do more than penalize him to the extent of $10 or $12, has assumed the responsibility for placing upon the present administration the burden of an official whose conduct of his office apparently has been of the sort of public service that that administration promised would be eliminated."

JAPANESE RAILWAY OFFICIAL ACCUSED.

[BY CABLE AND ASSOCIATED PRESS.]

TOKIO, June 3 (delayed.)—A national sensation has been created by the decision of the Department of Justice to institute criminal proceedings against S. Makamichi, prominent member of the opposition party, for alleged breach of trust, in the conduct of the South Manchuria Railway, of which he is vice-president.

Charges against him are based on the purchase of railway supplies, including a colliery.

Used Pianos

will be found here in a wide variety of styles and designs. We have accumulated a large number of both grand and upright instruments which were used by visiting artists during their short stay in Los Angeles or which were taken in exchange for new pianos or player pianos. These instruments are all in guaranteed good playing condition—many of them were used only a very short time. This is a real opportunity for you to save. We're offering used

Steinways Webers
Sohmers Esteys
Krakauers Kurtzmanns

at

Bargain Prices

New Pianos for Rent

—instruments of well known standard make. They are available on very liberal terms. If, after you have used yours for several months, you decide to purchase it, we will allow the rent payments you have already made up to a certain amount, to apply on its purchase price.

Geo. J. Birkel Co.

"The Steinway House"

446-448 SOUTH BROADWAY

Tickets on Sale at the Birkel Co. Box Office for:

"Over the Hill," the Wonder Picture. Now Playing Twice Daily at Philharmonic Auditorium.

Benefit Recital for European Orphans given by Hilda Jacobson, at Gamut Club Theater, June 16th, at 2:15 p.m. All Attractions at Trinity Auditorium.

Ilya Bronson-May MacDonald Hope Sonata Evening at Ebell Club, June 9.

Egan Little Theater and Philharmonic Auditorium.

And for Other Attractions—at Regular Box Office Prices.

$29.75

From Formerly priced $55 material.

BETTER FITTING SUITS FOR LESS

A suit made to your individual measure at less than you've been paying in years may be had by going a little out of your way, not much, just to Third street, between Broadway and Hill. A dressy fit will be guaranteed and a promise of $20 less for your next suit ought to be an inducement to investigate.

Fine tweeds, imported and domestic woolens, rough and smooth materials of every shade and texture are here. Make it a point to call to see them—Yours for better fitting.

STEWART

THE SQUARE TAILOR

Western Mutual Life Bldg., formerly Exchange Building

321 West Third Street

Between Broadway and Hill

Take elevator to the Third Floor to the Place Where Your Dollars Have More Cents.

HELP!

QUESTION not to be considered when you know that delicious food of every description may be obtained at

The Elite Confectionery

to be served at your home. And if you wish to lunch or dine out—a few of the tempting dishes which are served daily from 11:30 a.m. to 8:00 p.m.—*Roast Turkey, Plank Steak, Chops, Squab Pigeon, Chicken, Belgian Hare*—and a variety of salads and sandwiches that have made the "Elite" famous.

THE VAPORTORIUM

Dry Medicated Vapors

Direct Application

Treating the disease at its source is far more effective.

That's why VAPORATOR is bringing health to scores of afflicted.

We Specialize in Treating the After-Effects of

Influenza and Pneumonia

ALSO

Tuberculosis, Bronchitis Catarrh, Chronic Colds And Gassed Cases

Send for Booklet

Phone 15856

321 W. Third Street

Rooms 217-225

Formerly 200 S. Bunker Hill St.

WHEN PLANNING YOUR VACATION

Consult the Advertisements Appearing on this page each day

The Public Is Invited to Make Reservations for Mountain, Seaside and Other Resorts at The Times Free Information and Resort Bureau

Corner First and Broadway

The bureau is for the accommodation and benefit of persons seeking interesting routes of travel, desirable hotels and rest, recreation and recuperation at the seashore or in the mountains. Particulars are furnished by competent attendants and by correspondence to the general public regarding rates and attractions of railroad and steamship lines, hotels and pleasure and health resorts. Descriptive circulars and transportation literature are kept on hand for inspection and distribution. This service is absolutely free. Literature may also be obtained at the Times Branch Office, 613 South Spring Street. Phones: Pico 700; Automatic 10391.

Resorts

CATALINA

Island Villa Now Open

Famous Canvas Cottages—Cool, Delightful, European Plan, Maid Service, Electric Lights

SPECIAL TWO-DAY TRIP
Including Round Trip from Los Angeles, Glass Bottom Boat ride, and ONE NIGHT IN ISLAND VILLA..... $5

Lv. Los Angeles 9 a.m. Back next day 6:30 p.m. Atwater Cafe for meals directly across the street.

TICKETS: 6th & Main, P. E. Bldg. Pico 36.

VISITORS!

The MARYLAND Hotel and Bungalows
PASADENA
Reflect the ideal California Spirit.
American Plan, $6.00 and up.
Special Golf Privileges. Telephone Fair Oaks 4060

WARNER HOT SPRINGS

"THE YEAR-ROUND RESORT"

BEAUTIFUL mountain scenery, hot sulphur baths, invigorating climate. Easily reached at all times. Tourists will find agreeable quarters. Take Motorists Route, Los 5th and Los Angeles Sts. Phone Pico 3254. Direct to Warner Hot Springs. Stages leave Los Angeles, 7:30 and 10 a.m., every day. Rest, Recreation and Relaxation—summer and winter. Write for booklet to Guy K. Woodward and R. Korr, Warner Springs, California.

PASO ROBLES HOT SPRINGS HOTEL

Hot Sulphur and Mud Baths remarkably radio active and curative. Sporty golf course. Beautiful scenery and fine roads. On highway and S. P. R.R. Midway between Los Angeles and San Francisco.

DR. G. W. TAPE, Manager

SEVEN OAKS

ELEVATION 5000 FEET.
OPENS MAY 25th.
ADDRESS MANAGER SEVEN OAKS, REDLANDS, CAL.

The MIRAMAR

Ocean Avenue and Wilshire Boulevard. SANTA MONICA, CAL.

An Exclusive Hotel in a Private Park at the Palisades of the Pacific.
LUNCHEONS DINNERS
AFTERNOON TEAS
Telephone 125221

IDYLLWILD

Riverside Co., Cal.

Trout Fishing is now at its best in the Idyllwild streams. A commodious Inn. Housekeeping Cottages. Camping Privileges. Information: Pacific Electric, The Times, Hotel Ambassador, Hotel Rosslyn, B. H. Dyas Co.

VENICE The Joy Spot of the Pacific

Venice Pier and Ballroom Now Open

Los Angeles Hotels

GREATER SOUTHERN CALIFORNIA

Hotel Stowell

414-16-18 So. Spring St.
Running Ice Water and Bath with each Room
"Rest easy at the Stowell"

GATES HOTEL CAFE
6th and Figueroa
BEST DOLLAR DINNER IN TOWN
SERVED 5:30 TO 8 P.M.—MUSIC. SUNDAY DINNER $1.50

Resorts

Hotel, $4 per day up. Housekeeping cottages, $15 per week up. For reservations phone Crest 4, San Bernardino.

AMERICAN TRAVEL BUREAU
Railroad and Steamship Tickets
Reservations for
ALL CAMPS and RESORTS
617 South Spring Street. Tel. 63185
First Nat. Bank, Long Beach.
110 E. Colorado St., Pasadena.

Fishing at Catalina Is Good

Best Equipped Boats in the World. Rod and Reel Fishing a Specialty. Fishing Boat Reservations by communicating with
Catalina Boatmen's Association
Pavilion, Avalon, California.
Telephone Avalon 59.

Resorts

FEATHER RIVER INN

In the High Sierra, Plumas Co., OPENS JUNE 1ST.
New 9-hole golf course—fine fishing. Write for descriptive folder. Rates. W. W. Brown, Palace Hotel, San Francisco.

YELLOWSTONE EXCURSIONS

Personally Conducted
Lv. Los Angeles
June 29 and July 26.
For Reservations and Folder
See Peck-Judah, 632 S. Spring Street.

FOREST HOME OPEN NOW

Postoffice, Forest Home, California.

OAKGLEN LODGE

"The Resort Which Is Just Like Home"
3000 Feet Elevation.
Yucaipa, Cal. R. F. D. No. 2.

PINE KNOT LODGE BIG BEAR LAKE

P. O. Pine Knot, California.
Any Information Bureau.

ORCHARD CAMP

Half-Way House on Mt. Wilson Trail. Only 5½ miles from last valley to cool timber and mountain stream. Open all year to campers and hikers. Phone Black 58—3 Bells, Sierra Madre.

HAYS'S MANTLE FOR J. T. ADAMS.

Iowa Man Likely to Succeed Him on Committee.

Starts on Different Basis from Former Chairman.

Political Party Plans to Meet Conditions.

[EXCLUSIVE DISPATCH.]

WASHINGTON, June 5.—Postmaster-General Will H. Hays has four more days' lease of life as chairman of the Republican National Committee. John T. Adams of Iowa next Wednesday will take over the lease, which is not marked for any definite date of expiration.

Mr. Adams is in Washington. Naturally, being a modest man, he does not admit that he is to be elected chairman of the committee. When questioned as to why so many persons daily went to see him he says that he is the vice-chairman of the committee and has certain duties to perform while the chairman is running the Postoffice Department, and that one of his duties is to see folks.

DESIRES OF HAYS.

It is known that Mr. Hays is desirous of having Mr. Adams succeed him as chairman of the Republican National Committee and that the office force at the committee headquarters likes Mr. Adams. This may be put down as an initial good sign. Moreover, the Iowan is a hard worker, and he knows politics and he knows men. He is of the old regular Republican school, but he has not been unmindful of some of the lessons of the past few years. Mr. Hays always had the happy party family thought in his mind. It did not need transmission to Mr. Adams. He sensed the necessity of such a family condition a long time ago. He will try to maintain it.

PLANS OF IOWAN.

The Iowa chairman will have plans of his own. He starts from a different basis than that from which Mr. Hays set forth. Political party plans necessarily must meet conditions. The Democrats are going to try hard to come back, partly at any rate, one year from next November. One of Mr. Adams's tasks will be to prevent the cutting of the Republican majority in Congress below the point to which it probably necessarily must fall. It is too big a majority to handle, anyway.

The committee will elect its new chairman next Wednesday. Then it will consider an important report from a special committee of three of its members who have been studying conditions in the South.

This committee will report next Wednesday and its word on a subject that has been kin to trouble for a good many years ought to be interesting. The committee also at its meeting on Wednesday will consider the question of apportionment of convention delegates in proportion to the Republican votes actually cast at general elections in the different States.

SOUTHERN STATES.

It is believed that the question of Southern States' representation in the conventions will be ruled upon, and the promise is that a just and equitable basis of representation in future national conventions will be fixed. This also has to do with the South in large measure.

No one knows yet definitely whether John T. Adams, who, in all human possibility, is to be the next chairman of the National Committee, is, or is not, the first choice of President Harding; but it is known that the President has no objection to offer to the election of the Iowan. From the point of view of harmony it probably is just as well that Mr. Adams gets the place. The majority of the committee members want him. He is a hard worker, a good politician, a genial man, and with these as starters he probably can make the course.

OIL DRILLERS MAKE APPEAL TO HARDING.

PROTEST TRANSFER OF OIL LAND FROM NAVY DEPARTMENT TO INTERIOR.

[EXCLUSIVE DISPATCH.]

WASHINGTON, June 5.—An appeal by unsuccessful bidders for drilling oil wells in Naval Reserve No. 1 has been filed with President Harding, protesting against the transfer of control over this oil reserve from the Navy Department to the Interior Department. Some time ago an executive order was signed by the President to place the operation of the reserve in the Interior Department, where all other land and oil matters are concentrated. Many of the officers of the Navy protested, but Secretary Denby saw no reason why the handling of the reserve should not go to the Interior.

Subsequent to this transfer bids were opened for the drilling of twenty-two wells in the reserve and there were a score or more of bidders. One company claimed a prior right, because it had sunk a well almost to the oil-bearing strata when the property was withdrawn from entry by order of President Taft. It is impossible to get the text of the protest lodged with the President, but it is understood the alleged preference shown, or about to be accorded to this company, which had spent several thousand dollars in drilling a well almost to successful operation, is the basis for the protest and that at the same time all of the bidders want the reserve operated by the Navy and not by the Interior Department.

DECLARED INSANE.

[LOCAL CORRESPONDENCE.]

RIVERSIDE, June 5. — Charles McDonald, arrested at Coachella for threatening to kill his wife, was declared insane by a jury night before last, which set a new record in reaching a verdict in five minutes.

According to testimony taken in McDonald's first appearance before the court, he had placed two guns against his wife's body and declared he was going to "blow her to hell." He was ordered committed to the State Hospital at Patton, but demanded a new trial, which was granted.

In order to disarm the crazed man, the arresting officers found it necessary to cut his pockets and wrench the guns from his hands.

STOCK TRADING IN LONDON STILL DULL.

NO IMPROVEMENT IN RECORD, DUE TO DERBY AND OTHER SPORTS.

[BY CABLE—EXCLUSIVE DISPATCH.]

LONDON, June 5.—There was no improvement in the record of stock-exchange trading during the week. The Derby and sport generally attracted so much attention little business was done on the exchanges. At the beginning, the sagging tendency of the previous week continued, even though there was a rally Wednesday in speculative issues, oils, etc., on Paris support, it was not maintained owing to the absence of all public interest. Gilt-edged stocks were not as firm as usual. The poor response to the conversion loan was the chief topic of discussion. It showed the investing public is taking no risks and, owing to present financial difficulties, prefers short-term paper.

In foreign securities the apparent oversubscription of the Norwegian loan seems to have been due to "stags," and there is a dearth of money seeking investment in anything like the needed volume. Money is cheap, it is true, but that is due to the absence of trading. On the other hand, long-term borrowers will be compelled to offer high rates without being sure to obtain the desired funds even then.

Oil shares rallied in midweek on support from Paris and more optimistic demand regarding Royal Dutch and Shell dividend prospects.

The improvement, however, was not fully maintained and the market does not yet seem to be settled down. Trinidad Centrals had one of their usual spurts, while one or two Rumanian issues looked better.

Among the mining shares affairs appeared somewhat better on the higher gold premium and possible reduction in working costs. Elsewhere, Russian shares were in renewed request.

One or two West African gold shares have been revived, while there are indications of an Ontario boomlet. Tin shares have not maintained their rise. Industrials have continued stagnant, except where bad reports have caused falls in price. As to the future, the coal strike continues and that is all that need be said, though at the close of the week all the markets seemed fairly steady.

SEES DEATHBLOW TO GRAIN TRADING.

PRESIDENT OF CHICAGO BOARD OF TRADE DENOUNCES TINCHER BILL.

[EXCLUSIVE DISPATCH.]

WASHINGTON, June 5.—Legislation affecting the grain exchanges was opposed by L. F. Gates, former president of the Chicago Board of Trade, and by Samuel P. Arnot, a member, yesterday before the Senate Committee on Agriculture. Mr. Gates denounced the sweeping delegation of power to the Secretary of Agriculture in the Tincher bill passed by the House. Mr. Arnot declared that destruction of the Chicago Board of Trade is in prospect if both Congress and the Illinois Legislature enact measures.

"Laws should bring confidence and encourage initiative," said Mr. Gates. "The sort of legislation by rules and regulations rather than by statute cannot command respect."

Mr. Gates will continue his testimony tomorrow. Hearings probably will be concluded some time next week.

"If the Lantz bill, which has already been passed by the Illinois Senate, is passed by the House, and Congress enacts the pending Tincher bill, the Chicago Board of Trade will be between two powers," said Mr. Arnot. "The Illinois Secretary of Agriculture and the Secretary of Agriculture of the Federal government both will be able to establish regulations. One might make one rule and the other one which would be in conflict. It would simply mean the death of the Chicago Board of Trade.

"I favor dying by the Federal route if necessary, because it is more dignified."

Wonderful results have been obtained in the treatment of Bright's Disease, by the use of Bartlett Springs Mineral Water, said to be due to the silica contained in this mineral water. At your druggist.—[Advertisement.

Steamships

YALE TO SAN FRANCISCO AND RETURN $35

SPECIAL EXCURSION RATE

SAILS TODAY—3 P.M.

Round trip rate of $35 includes meals and choice of berth in standard 2-berth stateroom. 60-day return limit. Delightful cuisine and splendid recreational features aboard ship—music, dancing, reading, smoking and observation saloons.

Los Angeles Steamship Co.

Los Angeles: R. F. Callen, D.P.A., 517 S. Spring St. Tel: 62256; 62701.
Long Beach: 110 W. Ocean Ave. Tel. Home 199.
San Pedro: 329 Beacon St. Tel.: San Pedro 98.
Pasadena: 116 East Colorado. Tel.: Fair Oaks 923.

Steamships

CUNARD ANCHOR

OFFICE: 501 Market Street, San Francisco, or Local Agents.
Freight Sailings on Application.
Passenger and Freight Services From New York

CHERBOURG AND SOUTHAMPTON
Aquitania ..... June 14, July 5, July 30
Berengaria (Imperator) ..... June 25, Aug. 13, Sept. 22
Mauretania ..... July 14, Aug. 11, Sept. 6

LIVERPOOL
Carmania ..... June 15, July 16, Aug. 13
Algeria ..... June 25, ...
Caronia ..... July 2, July 30, Aug. 27
Albania (new) ..... July 13, Aug. 10, Sept. 27

PLYMOUTH, CHERBOURG AND HAMBURG
Saxonia ..... July 21, Aug. 20, Oct. 11

LONDONDERRY AND GLASGOW
Columbia ..... June 18, July 16, Aug. 13
Cameronia (new) ..... July 2, July 30, Aug. 27

VIGO, GIBRALTAR, NAPLES, PATRAS, DUBROVNIK, TRIESTE AND FIUME
Italia ..... June 14

VIGO, GIBRALTAR, PATRAS, DUBROVNIK, TRIESTE, FIUME
Calabria ..... July 27
Assyria ..... June 30

BOSTON TO LIVERPOOL
MONTREAL TO GLASGOW
Cassandra ..... June 11, July 16, Aug. 20
Saturnia ..... July 2, Aug. 6, Sept. 10

Ticket Office Cor. 5th and Spring (Pantages Theatre Block)
Telephones: Main 7-460 or 13255.
Long Beach Office, 115 W. Ocean Ave.

INCREASED SERVICE
AD. SCHLEY sails 10 a.m., Wed., June 8
FOR SAN FRANCISCO—SEATTLE
S.S. PRESIDENT sails 10 p.m., Wed., June 8
FOR SAN FRANCISCO ONLY.
$30 Round Trip—$16 One Way

Berth and Meals Included in All Fares.

AUSTRALIA

NEW ZEALAND AND SOUTH SEAS
Via Tahiti and Rarotonga
Mail and Passenger Service Every 28 Days
Union S. S. Co. of New Zealand
320 California St., San Francisco
Or Local Steamship and Railroad Agents.

U. S. MAIL LINE

S.S. AMERICA June 22, July 25, Aug. 24
S.S. GEORGE WASHINGTON July 30, Aug. 27, Sept. 24

To Europe in Comfort Under the American Flag

THESE great transatlantic liners—long preferred by experienced travelers—have been entirely reconstructed and redecorated, and furnished with every modern safety appliance. They now offer the same high degree of comfort and luxury available at club or home. While proud of its 100% Americanism, the U. S. Mail S. S. Co. asks for patronage strictly on the basis of service. For rates and other data inquire:

Raymond & Whitcombe Co., General Agents,
687 Market St., San Francisco, Cal.

The Adriatic

Every hour aboard the White Star Liner *Adriatic*, while she is making her joyous voyage across the Atlantic, brings you a keener realization of this ship's magnificent size, faultless service and innumerable conveniences.

Roomy cabins, built when ship interiors were laid out on more spacious lines, provide the solid comfort appreciated by travelers of experience in many crossings.

White Star service completes the attractiveness of this 24,500-ton liner. This service—unvarying aboard the *Olympic, Celtic, Baltic, Cedric* and throughout the splendid White Star fleet—means solicitous and intelligent attention to your every wish.

It is still possible to obtain excellent midsummer bookings despite the congestion of European travel.

TO MANY PORTS

You enjoy on the Red Star and American Lines, at moderate rates, service associated with White Star excellence. Red Star ships stop at Plymouth for England, Cherbourg for France, and Antwerp for the Continent. The American Line has a direct service to Hamburg via Cherbourg. Our offices and agencies, without obligation, will advise you about sailing arrangements, rates and routes. Interesting booklet free.

WHITE STAR LINE
AMERICAN LINE — RED STAR LINE
INTERNATIONAL MERCANTILE MARINE COMPANY

T. H. Larke, 550 Market St., San Francisco, or local agents.

Superb Routes of Travel

EASTERN EXCURSIONS VIA CANADIAN PACIFIC

Summer Excursion tickets on sale June 15 to Aug. 31

Final return limit three months from date of sale, but not later than October 31, 1921.

Liberal stopovers at Canadian Rocky Resort points.

On your way East travel through San Francisco, Seattle, Victoria, Vancouver and the PANAMA CANAL

CANADIAN PACIFIC ROCKIES

In an OPEN-TOP OBSERVATION CAR

Really, a wonderful trip. You have heard about it, but not adequately described. Why not enjoy it yourself?

Let us plan your itinerary; also make your steamship and hotel reservations.

For Full Particulars, Telephone, Call or Write

A. A. POLHAMUS
Gen. Agt. Pass. Dept.
605 So. Spring St., Los Angeles, Cal.
Pico 3400—64323

Santa Fe

Back East Excursions

On Sale—June 15th to August 15th
Three months limit—not to exceed Oct. 31

Chicago	$106.80	New York	$178.80
Kansas City	87.60	Philadelphia	161.80
Denver	77.40	Boston	178.80
Omaha	87.60	Washington D.C.	162.80
St. Paul	105.00	New Orleans	144.80

and many others. Plus 8% Tax

Liberal stop-over privileges

Visit Grand Canyon on your way

Telephone or Address
GEO. T. GUNNIP, Dist. Pass. Agt.
Broadway 3000—City Ticket Office, 221 South Broadway
Main 8225—Santa Fe Passenger Depot.

Back East EXCURSIONS

On Sale June 15 to August 15
Three months' limit—Not to exceed Oct. 31

Chicago	$106.80	New York	$178.80
Kansas City	87.60	Philadelphia	161.80
Denver	77.40	Boston	178.80
Omaha	87.60	Washington, D.C.	162.80
St. Paul	105.00	New Orleans	144.80

and many other points. Add 8% Tax

Liberal Stop-over Privileges

Also Summer Excursion Rates to Yellowstone and Zion National Parks

The enjoyable way to the East is through SCENIC SALT LAKE CITY via

LOS ANGELES Limited
Leaves Los Angeles 10:00 a. m.

CONTINENTAL Limited
Leaves Los Angeles 4 p. m.

SALT LAKE ROUTE

Ticket Office 221 Broadway
10031 —Phones— Main 8900

J. CRUICKSHANK, 221 Broadway, Los Angeles
E. A. COOPER, 1001 Central Bldg., Los Angeles

San Francisco Hotels

Hotel Cartwright

SAN FRANCISCO
524 Sutter St., above Powell St.
W. M. TURNER, Mgr.
"A Home Away From Home"

From the moment the guest arrives he is agreeably impressed with the cheerful atmosphere, which bespeaks hospitality, homelike informality and comfort.

Rates From $2.50 and Up. With Bath. Attractive Rates by Week and Month. From Ferry take car No. 1, 2 or 3 to Powell St. From 3rd and Townsend take car No. 14 to Sutter, transfer to Sutter St.

JUNE 6, 1921.—[PART I.]

Superb Routes of Travel

...ERN EXCURSIONS VIA ...ADIAN PACIFIC

...n tickets on sale June 15 to Aug. 1...

...t three months from date of sale, b... ...ter than October 31, 1921.

...s at Canadian Rocky Resorts and ... points.

...t travel through San Francisco, Por... ...is, Vancouver and the PANORAM...

...AN PACIFIC ROCK... ...PEN-TOP OBSERVATION CAR.

...ful trip. You have heard about it, ...scribed. Why not enjoy it yoursel...?

...itinerary; also make your sleeping ... hotel reservations.

...r Full Particulars, Telephone, Call or Write

...A. POLHAMUS

Gen. Agt. Pass. Dept.

...o. Spring St., Los Angeles, Cal.

Pico 3499—64323

...ck East ...xcursions

...une 15th to August 15th ...the limit—not to exceed Oct. 31st

$106.80	New York	$172.14
87.60	Philadelphia	165.66
77.40	Boston	179.10
87.60	Washington D.C.	162.30
105.00	New Orleans	106.80

...many others. Plus 8% Tax

...eral stop-over privileges

...rand Canyon on your way

Telephone or Address ...D. T. GUNNIP, Div. Pass. Agt. ...—City Ticket Office, 221 South Broadway ...—Santa Fe Passenger Depot.

...ck East ...XCURSIONS

...une 15 to August 15 ...nths' limit—Not to exceed Oct. 31

$106.80	New York	$172.1...
87.60	Philadelphia	16...
77.40	Boston	17...
87.60	Washington, D.C.	16...
105.00	New Orleans	10...

...y other points. Add 8% Tax

...eral Stop-over Privileges

...e Summer Excursion Rates ...stone and Zion National Parks

...ble way to the East is through ...C SALT LAKE CITY via

...S ANGELES Limited ...Leaves Los Angeles 10:30 a. m.

...NTINENTAL Limited ...Leaves Los Angeles 4 p. m.

...t Office 221 Broadway

—Phones— Main 8908

...CKSHANK ...roadway ...ngeles | S. A. CODNE ...Central Bldg. Los Angeles

...ntels | Steamships

...right ...ell St.

NOTICE TO CONSIGNEES... Notice is hereby given ... holding bills of lading ... due to arrive from Atlantic ... steamer Clemence C. Morse, ... of this vessel having been ... United States Shipping Board ... the United States of America ... charges without discount ... paid at time of shipment ... and will be collected by the ... Shipping Board, or by its agent ... North Atlantic and Western ... Company, United States ... THE ADMIRAL LINE (Pacific ... Company.) Agents, ... 323 Citizens' National Bank ... Los Angeles, Cal.

More Heat—Less Care

FLORENCE

OIL COOK STOVES

Now is the time to buy your Florence Oil Cook Stove. Call on any dealer listed below and select the stove you want. Do all your cooking, baking, and roasting with a Florence Oil Cook Stove. Cookies, cakes, pies, and all the good things you make turn out right. The Florence Oil Cook Stove is easy to keep clean. Made in five sizes—one to five burners. Burns kerosene—a cheap fuel.

Dealers in Southern California

M. W. Martenet
T. J. Reynolds
Arcadia Hdwe. Co.
Artesia Hdwe. & Implt. Co.
Spriggs Bros. Co.
J. M. Brennan
Bevee Bros.
C. S. Holcomb
O. H. Tetzlaff
Imperial Valley Hdwe. Co.
MacClatchie Hdwe. Co.
Story & Son
Imperial Valley Hdwe. Co.
Biela & Tully
Hickey Bros. Co.
C. F. Ten Eyck
A. H. Skinner
Claremont Hdwe. Co.
A. Hellinghausen
O. L. Emory & Son
C. I. Mason
Corona Hdwe. Co.
Hurley Bros.
Rowe Hdwe. & Imp. Co.
H. F. Myers
Imperial Valley Hdwe. Co.
Asher & Neuman
Jessie A. Burrell
Encinitas Mercantile Co.
Hunt Furniture Co.
L. T. Hammersley
J. C. Dunn
Dean Hdwe. Co.
Fallbrook Hdwe. Co.
Gardena Hdwe. Co.
Larson Hdwe. Co.
Glendale Hdwe. Co.
H. F. Beauchamp
F. A. Siemens
Hemet Hdwe. Co.
Moran Hdwe. Co.
Imperial Valley Hdwe. Co.
Central Hdwe. Co.
Hollywood Hdwe. Co.
Huntington Beach Hdwe. Co.
Bisenle & Gibson
A. S. Sargent
Imperial Valley Hdwe. Co.
Inglewood Furniture Co.
A. H. Johnson
Lankershim Hdwe. Co.
La Jolla Hdwe. Co.
J. B. Ramsey & Co.
La Mesa Hdwe Co.
L. Harris & Co.
Ebersole Bros.
Senka Bros.
Jones Hardware Co.
Buffum's
Barker Bros.
Broadway Dept. Store
Cass, Smurr, Damerel
Dearden Furniture Co.
Foley Furniture Co.
Hamburger & Son
Harris Bros.
Ellis & Jackson
Birch-Smith Furniture Co.
Patten & Davies Lbr. Co.
Myrtle Hdwe. Co.
Montebello Hdwe. Co.
A. K. Small & Co.
Claypool & Co.
Simpson & Noffsinger
Waymire Hdwe. Co.
Hickey Bros. Co.
Wells-Hanna
Orange Hdwe. Co.
Hyden Hdwe. Co.
Oxnard Furn. Plbg. Co.
Ihsler & Ritter
Moore Mercantile Co.
Economy Furniture Store
Pasadena Hdwe. Co.
London Hdwe. Co.
Washington Hdwe. Co.
Holloway & Spittler
C. R. Farrar
Avis Hdwe. Co.
W. P. Gerkins
Valley Hdwe. & Furn. Co.

Ramona Park, Cal.	Pattee Davies
Redlands, Cal.	E. M. Cope Commercial Co.
Redondo Beach, Cal.	Geo. S. Funk & Son
Rialto, Cal.	F. E. Hobbs
Riverside, Cal.	Franzen Hdwe. Co.
Santa Ana, Cal.	Spurgin & Son
Santa Ana, Cal.	S. Hill & Son
Santa Barbara, Cal.	Holiday Hdwe. Co.
San Bernardino, Cal.	Bellong & Foeshee
San Diego, Cal.	Southern Hdwe. Co.
San Dimas, Cal.	Foreman & Hoke
San Fernando, Cal.	San Fernando Hdwe. Co.
San Jacinto, Cal.	San Jacinto Hdwe. Co.
Santa Paula, Cal.	Santa Paula Hdwe. Co.
San Pedro, Cal.	Cadien & Donnelly
Santa Susana, Cal.	L. R. Rives
Sawtelle, Cal.	Builders Hdwe. Co.
Sherman, Cal.	Al Horowitz
Sierra Madre, Cal.	Sierra Madre Hdwe Co.
South Pasadena, Cal.	Live Hdwe. Co.
Tehachepi, Cal.	Waterman & Gallinger Co.
Thermal, Cal.	Black Lumber Co.
Torrance, Cal.	Hurum E. Reeve
Tustin, Cal.	Tustin Hdwe. Co.
Upland, Cal.	Robert Weiss
Van Nuys, Cal.	Van Nuys Furniture Co.
Venice, Cal.	Geo. C. Donlin
Ventura, Cal.	Ventura Hdwe. & Plbg. Co.
Victorville, Cal.	Richardson Bros.
Westminster, Cal.	San Pedro Lumber Co.
Whittier, Cal.	Whittier Hdwe. Co.
Wilmington, Cal.	C. H. Olsen
Willowbrook, Cal.	H. E. Schultz
Yorba Linda, Cal.	Yorba Linda Hdwe. Co.

Dealers in Central California

Atascadero, Cal.	Atascadero Hdwe. Co.
Bakersfield, Cal.	Bakersfield Hdwe. Co.
Casmalia, Cal.	J. H. Williams
Fresno, Cal.	H. Graff & Co.
Guadaloupe, Cal.	A. B. Gristagher
Lemon Grove, Cal.	Lemon Cove Merc. Co.
Lemoore, Cal.	W. L. Scally
Lompoc, Cal.	W. R. Smith Hdwe. Co.
McFarlan, Cal.	M. R. Marshall
Paso Robles, Cal.	Geo. F. Bell
San Luis Obispo, Cal.	E. M. Payne
San Miguel, Cal.	Thralls & Co.
Santa Maria, Cal.	T. Jones & Son
Solvang, Cal.	Neilson & Rasmussen
Trona, Cal.	Trona Mercantile Co.
Tulare, Cal.	Linder Hdwe. Co.
Visalia, Cal.	S. Sweet Co.

Dealers in Arizona, New Mexico and Texas

Ajo, Arizona	F. C. Booth
Bisbee, Arizona	Bisbee Furniture Co.
Chandler, Arizona	Reliable Hdwe. Co.
Douglas, Arizona	Leader Furniture Co.
El Paso, Texas	Rogers Furniture Co.
Florence, Arizona	Pinal Hdwe. & Lbr. Co.
Glendale, Arizona	Sine Bros.
Globe, Arizona	Globe-Miami Furn. Co.
Hackberry, Arizona	W. L. Kayser & Co.
Holbrook, Arizona	M. M. Jordan
Jerome, Arizona	W. P. Scott
Kingman, Arizona	Central Commercial Co.
Miami, Arizona	E. W. Henry
Mesa, Arizona	Mesa Furniture Co.
Nogales, Arizona	J. W. Edwards
Oatman, Arizona	Central Commercial Co.
Parker, Arizona	R. J. Martin
Peoria, Arizona	Lynch & Moore
Phoenix, Arizona	Barrows Furniture Co.
Prescott, Arizona	G. H. Bishop
Tempe, Arizona	Tempe Hdwe. Co.
Tucson, Arizona	Tucson Hdwe. Co.
Wickleman, Arizona	Hevnes, Giffin & Leonard
Williams, Arizona	Babbitt Polson Co.
Winslow, Arizona	Winslow Furniture Co.
Yuma, Arizona	E. F. Sanguinetti
Albuquerque, New Mexico	Geo. C. Scheer
Deming, New Mexico	H. Nordhaus & Son
Las Cruces, New Mexico	Henry Stoes

There is a Florence dealer in your town. Write us if yo u do not know his name.

Sold Nationally by Over 15,000 Merchants

Made by Central Oil & Gas Stove Co., Gardner, Mass.

Pacific Coast Distributors, Holbrook, Merrill & Stetson, San Francisco and Los Angeles.

MOTOR FAULTY, ASKS DAMAGES.

Widow of Man Killed Sucs Big Auto Concern.

Aerial Patrol of Great Aid in Arizona Forests.

Mission for Apache Indians Puts Up a Church.

[SPECIAL CORRESPONDENCE.]

TUCSON (Ariz.) June 5.—A suit of novel sort has been filed locally, one that seeks to establish the right of the purchaser of a motor car to demand of the seller responsibility for accidents due to faulty material.

The widow of Joseph De Concini has asked judgment of $25,000 against an eastern motor company and F. O. Benedict on the ground that the defendants were responsible for the death of De Concini on the Nogales road in February. The accident was due to the collapse of a wheel, alleged to have have contained dead and rotten timber, a fact that should have been known to the seller, who had covered it with paint and varnish. Benedict is defendant in a second action for damages. He was driving the car at the time of the accident and is alleged to have been negligent and reckless, having reached a speed approximating fifty miles an hour.

SHERIFF IS CALLED.

Sheriff White has been called to Parker Canyon, near Nogales, usually a peaceful settlement, by reports that a band of roughs has been terrorizing the neighborhood. Dances at the schoolhouse have been broken up by rowdies, who perforated the roof with revolver bullets and the term of school is said to have abruptly closed owing to interference with girl pupils. Many robberies also are reported to have been known.

The aerial patrol is proving of large assistance to the Forest Service in this locality. Several forest fires to the forest officils by Army flyers to the forest officials in good time for quenching before any siderable area had been devastated. One such fire was in the Tumacacori Mountains, a short distance from the border. A fire of serious sort that has been fought for a week in the Patagonia Mountains now is reported under control. Another in the Catalina Mountains, near the Oracle road, is being kept within bounds by a small force of men from Tucson.

CHURCH FOR APACHES.

PHOENIX (Ariz.) June 5.—The Catholic mission of San Carlos now has a church edifice at Rice on the Apache Indian reservation, the structure having had formal dedication by Bishop Granjon and fifteen priests from various Arizona parishes. A feature of the exercises was the music furnished by a twenty-five-piece brass band from the Franciscan school at Komatke, south of Phoenix. The bandsmen all are Pimas, hereditary foes of the Apaches, whose guests they were for the day.

The Lutheran denomination is devoting much work to the Apaches. Now under construction at Rice are a Lutheran chapel and parsonage and two more chapels and parsonages and one school are to be erected. Three mission day schools are maintained on the reservation by the denomination, with nine mission stations, employing nine white workers, one native preacher and six trained native interpreters. The government maintains two reservation boarding schools on the reserve, as well as five day schools.

ADVENT CAMP MEETING.

A ten-day camp meeting and convention of Arizona Seventh-Day Adventists is being held now in the northeastern part of Phoenix, on the grounds of the Arizona Academy, a large denominational school. A large summer encampment of the Methodist Church, South, is planned, to be held in Prescott soon.

The Phoenix Episcopal Church has started its usual summer school, with courses in a dozen subjects. The Congregational, Baptist and Methodist churches will maintain vacation Bible schools.

June 9 the pay of jurors in Arizona will be raised to $4.50 a day, from $3. There is expectation that the change will secure a better class of jurors and lessen the number of demands for release from service. There is complaint that at present the jury panels too often are cleared till only professional jurors remain.

F. P. CRUICE PROMOTED.

Fred P. Cruice, for years connected with the Santa Fe, Prescott and Phoenix Railroad system and latterly Santa Fe assistant freight and passenger agent in Phoenix, has been promoted to be assistant general freight agent for the Coast division of the Santa Fe system, with offices in San Francisco.

A threatened stoppage of operations on the new Verde water supply system has been obliviated by a reduction just announced of $15 a ton on cast-iron pipe, for which the city will receive bids June 15 for 3500 tons. If there be prompt delivery, the new system may be in operation within two months. The Verde water has only 4.8 parts in 100,000 of salt, compared with 68.5 in the present pumped supply. There is a reduction of one-half in common lime and of 75 per cent in silica.

TALKING MACHINE INDUSTRY GROWS.

INCREASE IN VALUE OF OUTPUT FOR ONE YEAR IS STARTLING, CENSUS SHOWS.

[EXCLUSIVE DISPATCH.]

WASHINGTON, June 5.—A preliminary statement of the 1920 census of manufacturers with reference to the manufacture of phonographs, graphophones and talking machines, has been prepared by the Bureau of the Census, Department of Commerce. It consists of a detailed statement of the quantities and values of the products manufactured during the year 1919.

The figures are based on the returns from 166 establishments, with products for the year valued at $158,548,000. At the census of 1914 there were eighteen establishments with products valued at $27,116,000.

SWEETHEART TO BE UNDOING?

Girl "Almost Engaged" to Decker on Stand.

Accused Slayer of Leroy Lovett Needed Money.

Farmer Tells of Finding Body on Tracks.

[EXCLUSIVE DISPATCH.]

WARSAW (Ind.) June 5.—Fred Decker, brother of Virgil Decker, who is on trial here charged with the murder of Leroy Lovett, 20 years old, was desperate for money. The debt preyed on the mind of Virgil for weeks preceding the killing of Lovett, who greatly resembled Virgil Decker, according to witnesses who testified today.

Virgil's 16-year-old sweetheart, Carrie Eggleston of Elkhart, who, smiling at the jurors, said she was "almost engaged," gave testimony that may aid in sending Virgil to the electric chair and involve his mother and two brothers in a murder conspiracy.

"Did Virgil ever talk to you about his family affairs?" asked State's Attorney Henry W. Graham.

"Yes, he told me several times that his brother Fred had bought a big farm, was heavily in debt and needed money," she said.

TALKED OF INSURANCE.

"Did he ever talk about life insurance?" Graham asked.

"Yes, sir. He told me he carried life insurance payable to Fred. One night while we were attending a picture show in Elkhart he showed me his policies," the girl said.

Illness of four of the jurors delayed the trial several times this afternoon. The four, apparently ill because of something they ate, are under the care of a physician.

Fred Lovett, 16-year-old brother of Leroy Lovett, who was killed, is the chum of Charles Arthur Decker, brother of Virgil. Charles testified yesterday that he had been driven from home by his mother and is not on speaking terms with his brothers.

TELLS OF NIGHT RIDE.

Fred Lovett testified that Tuesday night, March 8, Virgil Decker drove with him in an automobile, stopping about midnight at a dark farm house, Virgil explaining they were "lost." He said Virgil entered the house, remained ten minutes, then came out and they went to the barn near an empty farm house, close by, Virgil sleeping on the barn floor, while he (Fred) climbed into the hay loft. Fred said he awoke to find Virgil about to drive away.

Fred Lovett said he has learned since then that the house Virgil entered "was Fred Decker's house."

William Fretz, a farmer residing near the railroad crossing where Leroy Lovett was found fatally injured after a fast freight train had crashed into a horseless buggy, told of hearing the crash. He testified he later found the buggy tracks toward the Fred Decker home and the cabin on the Tippecanoe River. In the cabin Leroy Lovett is believed to have received the blows that caused his death.

VETOES SAVE STATE OVR SEVEN MILLION.

SEAVEY SAYS EXPENDITURES FOR BIENNIUM WILD COME WITHIN $90,000,000.

[BY A. P. NIGHT WIRE.]

SACRAMENTO, June 4.—Appropriations aggregating more than $7,250,000 passed by the forty-fourth Legislature have been vetoed by Gov. Stephens, according to a preliminary estimate made by State officials, and as a result, it was stated by Clyde L. Seavey, the expenditures for the next year will come within the $90,000,000 estimated revenue for the biennium.

Appropriations submitted for the Governor's approval totaled approximately $95,000,000, which included about $81,000,000 sanctioned by the State budget board. Elimination of more than $250,000 from the governmental expenses bill by the Governor, due to his having signed the eight reorganization bills, and vetoing of approximately $7,000,000 in road bills and funds asked by certain institutions, brought the total of "dead" appropriations to more than $7,250,000.

WANTS NEW TEACHERS' RETIREMENT MEASURES

[BY A. P. NIGHT WIRE.]

SACRAMENTO, June 5.—A fundamental reorganization of the teachers' retirement system of California "on a sound financial basis, involving full protection to present contributors and new entrants alike," was recommended yesterday by Gov. Stephens in a statement explaining his veto of Senate Bill 454, an amendment to the Teachers' Retirement Act.

The purpose of the amendment, the statement said, was, first, "to supplement the present retirement salaries, which, under prevailing economic conditions, are scarcely adequate; second, to avert, for a limited number of years, a threatened cash deficiency in the retirement fund."

The Governor holds, his statement says, that "an increased benefit would induce the voluntary retirement of many teachers eligible to retire, who, under the prevailing benefits, will continue in the active service of the schools. It is a question, therefore, whether the cash deficiency now threatening the system would not be hastened rather than postponed by the operation of this bill."

There are approximately 750 former school-teachers on the retired salary roll, the Governor says, with as many active teachers eligible to retire.

Says Japs Favor Disarmament.

[BY CABLE AND ASSOCIATED PRESS.]

TOKIO, June 5.—Yukio Ozaki, former Minister of Justice and a leader in the movement for curtailment in naval expenditures, after a lecture tour, reports he found sentiment everywhere he went in Japan in conformity with his views.

CASTORIA

For Infants and Children

In Use For Over 30 Years

Always bears the Signature of Chas. H. Fletcher

The BABY GRAND

See the Baby Grand at any of the dealers listed below. Ask for floor pattern showing exact size.

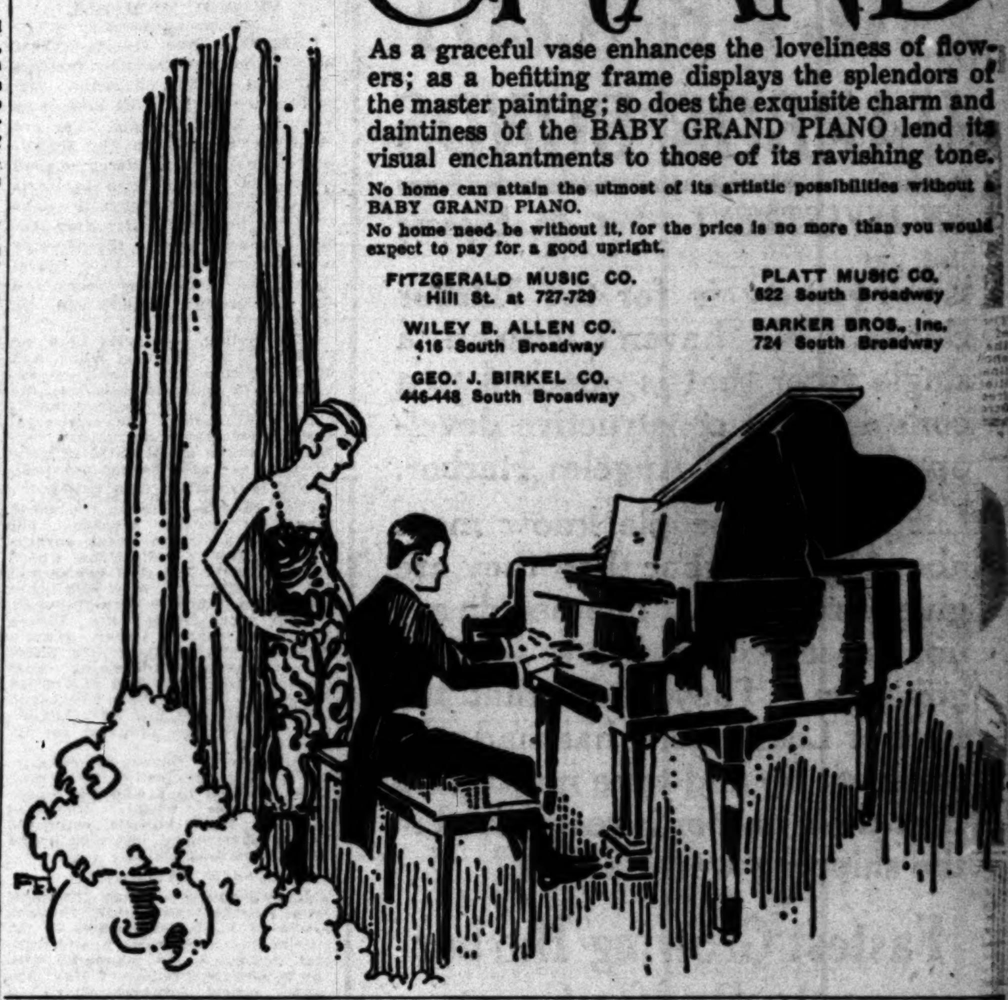

As a graceful vase enhances the loveliness of flowers; as a befitting frame displays the splendors of the master painting; so does the exquisite charm and daintiness of the BABY GRAND PIANO lend its visual enchantments to those of its ravishing tone.

No home can attain the utmost of its artistic possibilities without a BABY GRAND PIANO.

No home need be without it, for the price is no more than you would expect to pay for a good upright.

FITZGERALD MUSIC CO. Hill St. at 727-729

WILEY B. ALLEN CO. 416 South Broadway

GEO. J. BIRKEL CO. 446-448 South Broadway

PLATT MUSIC CO. 622 South Broadway

BARKER BROS., Inc. 724 South Broadway

For Lunch Today—

For Dinner Tonight—For Breakfast Tomorrow

Shredded Wheat Biscuit

with Strawberries

The healthy, happy way to Health after the heavy foods of Winter. Nothing so deliciously wholesome and nourishing and so easy to prepare. All the strength-giving material in the whole wheat ready-cooked and combined with luscious berries.

Pacific Coast Shredded Wheat Co., Oakland, California.

TWO NEW HOUSES AT AUCTION

3707 Cimarron Street — 1931 West 36th Place

TODAY, June 6th, 2 p.m.

One house finished in mahogany and one in white enamel. Lots 40x130. Hardwood floors, two bedrooms, breakfast nook, best of electric fixtures. High arched ceiling in living-room. Inserted bath. Large screen porch. Garage and cement work. Lawns and shrubbery.

These houses will be sold on easy terms.

W. Dwight Hammond AUCTIONEER

FURNITURE AUCTION

2115 CRENSHAW BOULEVARD

TODAY, June 6, 10:00 a.m.

8 ROOMS OF HIGH GRADE FURNITURE, BRIC-A-BRAC AND LINENS. Drive out West Washington to Crenshaw and ½ block south. Eiler's De Luxe Mahogany Case Upright Piano, Wilton and Axminster Rugs, Mahogany Living-room Furniture, Overstuffed Chesterfield, Steel Engravings and Water Colors, Books, William and Mary Dining Set, with Tea Wagon, large China Closet, Cut Glass, Linen, Couch, Mahogany Mantel Clock, Reed Breakfast Table, Side-oven Gas Range and Kitchen Utensils, Bed Linen, Mattresses, Springs, Single and Twin Brass Beds, Ivory Bed, Ivory Chiffonier and Dressers, Mahogany Dressing Table and Chiffonier, Garden Tools, Hose and Rabbit Hutch. A good sale of high-class furnishings.

W. Dwight Hammond AUCTIONEER

W. Dwight Hammond AUCTIONEER

[illegible]

"BUY AT AUCTION"

Expert in Every Branch of the Auction Work—Watch Ads for Big Sales. Phone for information.

Windsor Square

Wilshire's Highest Class — Lowest Priced Residence Property.

R. A. ROWAN & CO.

300 Title Insurance Bldg.

Moving by truck to San Francisco and Way Points

Bragdon Becher Storage Co. of 1487 Broadway, San Francisco, has trucks leaving S. F. and Los Angeles every ten days.

Apply Joe. Basch Co., 1031 S. Hill St. or to S. F. office, 1487 Broadway.

S. K. NOLAND

General Auctioneer

"BEST IN THE WEST"

Specializes in Real Estate

6522 Hollywood Blvd.

Res. 6056 Carlos Ave. 577-[illegible]

Phones: 577656; Holly 466.

Montgomery Bros.

Newest watch Elgin 12 size.

$20.00

This new model is the latest example of modern style

—more than 10 different patterns of engraving to select from—all extra thin model cases.

Beautifully Engraved 20-year gold-filled case, Gold or Silver Dial. Fully warranted.

Montgomery Bros. Jewelers

Fourth and Broadway

Los Angeles

Established in 1881

ZANE GREY WEEK

You can get them everywhere this week—his new novel, The Mysterious Rider. The Man of the Forest and Tales of Fishes, the three newest books by the best known author in America.

Harper & Brothers, Est. 1817, New York.

Reading Times' Want-Ads Is A Los Angeles Habit.

[Political Advertisement.]

YES!

ON THE No. 7 BALLOT

HARBOR BONDS

AN INVESTMENT—Not An Expense

Everybody is for the Harbor Bonds. We haven't found a single voter that is opposed to a constant and constructive development of Los Angeles Harbor.

Los Angeles people know more about their harbor than they are given credit for. The people are not asleep—they know what is going on. They know that the Port of Los Angeles has made the world sit up and take notice, and that their harbor is recognized in the shipping world as the

Fastest Growing Harbor on the Pacific Coast

The people of Los Angeles always have backed up their harbor. The harbor belongs to the people. They know the harbor is responsible for the city's gigantic industrial strides since the close of the war. They know this city has been prospering when other sections have been complaining. They know that ships are crowding the harbor from every port under the sun. AND—

The people of Los Angeles know that present harbor facilities cannot properly handle the constantly increasing shipping business.

BUT—Votes are necessary to carry the $4,800,000 Harbor Bond Issue Tomorrow—June 7th

The word YES after Proposition No. 7 is the only thing that WILL COUNT. And the Harbor Bonds must be carried if this city is to continue to grow and expand into one of the World's Greatest Seaports.

Two years ago Los Angeles Harbor had only SIX foreign steamship lines. Today Los Angeles Harbor has THIRTY-NINE steamship lines, which reach more than 100 important world ports.

Shipping at Los Angeles Harbor has increased 125 per cent in value in the last two years and tonnage has increased more than 100 per cent.

The Harbor Is Not An Expense to Taxpayers—It is Earning Money For The People

Two years ago less than 50 per cent of the harbor facilities were in use. Today they are all in use and their capacity is a long way from being adequate to handle the shipping business of the harbor. Los Angeles will lose millions of dollars in shipping business unless the improvements demanded by shipping can be made immediately. Los Angeles' brilliant and profitable industrial future will be seriously injured unless the Harbor Bonds are carried.

LOS ANGELES HARBOR IS YOUR HARBOR MAKE IT GREATER—INCREASE ITS EARNINGS

Vote for the Harbor Bonds—TOMORROW

REMEMBER—A two-thirds vote is necessary to carry them.

Harbor Bond Campaign Committee of the CHAMBER OF COMMERCE

Beautiful Pictures—

are appreciated by everyone. In order to furnish pictures in keeping with California's scenic attractions, The Times gives its readers a superb 8-page Rotogravure section, the only one on the Pacific Coast.

EXPORTERS ARE BUYING WHEAT.

Absorbing Both Old and New Crops in Southwest.

Indication is World Surplus Will be Needed.

Farmers Sell Old Crop, Contract New on Bulges.

BY C. D. MICHAELS.
[EXCLUSIVE DISPATCH.]

CHICAGO, June 5.—The wheat situation presents peculiar features of a most striking character. Exporters are buying old and new wheat in liberal volume. They are absorbing the old in the Southwest as fast as it is offered at good prices and making large contracts for the new crop which is to be available in about thirty days. Indications are that the foreign requirements will be liberal throughout the coming year and that the world's surplus will be wanted.

All leading countries have no great surplus reserve of wheat and importing countries as well as exporters are about to pass into the new crop year and begin immediately to consume the new crop. The world requirements are expected to be about as large the coming year as those of the past.

CROP CONDITIONS GOOD.

Crop conditions, taken the world over, are mostly favorable; but there is to be no great surplus from present indications which makes traders feel that values will not be extremely low and that good price level will be maintained.

Crop prospects in the United States are slightly better than a week ago as regards winter wheat and are favorable for spring wheat in the American and Canadian Northwest. Harvesting has begun in the Southwest and with favorable weather will progress rapidly northward.

Private crop reports issued during the last week estimate the crop at 599,000,000 to 610,000,000 bushels of winter wheat, compared with 620,000,000 bushels estimated by the government last month and 578,000,000 bushels last year.

LOSS IS ESTIMATED.

Inglis's report was the most sensational of the season, showing a loss of 37,000,000 bushels in the six leading southwestern and central western States, compared with the government report of May. Another report, however, showed a loss of 21,000,000 bushels and suggests 17,000,000 bushels more than harvested last year.

Estimates on spring wheat are 245,000,000 to 275,000,000 bushels against 209,000,000 bushels harvested last year. The total of all wheat is $44,000,000 to $75,000,000 bushels compared with 797,000,000 bushels harvested last year and five-year average from 1916 to 1919 of 831,000,000 bushels. The government report is due in Chicago on June 8, and is expected to show a loss of 8 to 9 per cent in acreage of spring wheat from last year, or close to 18,000,000 acres.

FARMERS SELLING FREELY.

Farmers are more disposed to sell their old wheat and to contract for new on all bulges. They are getting a good price for their grain and have in mind their experience of last year with ill-advised holding operations which lost them $1 to $1.50 a bushel. They are selling new wheat freely and liberal purchases were made in Central Illinois during the last week on the basis of one-half cent over Chicago July track for red or hard winter shipment by July 20.

July wheat has advanced more than 40 cents and reacted 10¼ cents in a little more than forty days. The high point of last week, $1.41¾, was 15 3-4 cents above the low point of May 26 with a break of 10¼ cents following.

EXPORTERS HEDGE SALES.

With the passing of May, which went out at $1.37, the highest of the season, with seaboard exporters paying for 1,025,000 bushels of cash wheat at the last, July was left as the only delivery for four days, the first time in more than forty years that only one future was traded in. Seaboard exporters who are making sales abroad hedged their sales for July, August and September by purchasing July in a way that congested the market.

The July congestion was largely responsible for the big advance last week. It is estimated that around 20,000,000 bushels of July wheat have been bought by exporters against sales for shipment in the next two months.

The legislative situation as regards the Lantz and Tincher bills is said to be looking more hopeful for the exchanges. The Lantz bills are expected to come up this week, but hearing on the Tincher bill is expected to last some time.

FLOOD SUMMARY.

[BY A. P. NIGHT WIRE.]

DENVER, June 5.—The following summary of flood conditions at towns outside Pueblo was compiled from dispatches reaching the Associated Press here tonight:

At Fort Collins—Poudre River rising; steady rain falling, but no great danger expected. River overflowing bottom lands, not inhabited.

Loveland—Big Thompson River receding in spite of rain.

Boulder—Rains over, Interurban service to Denver expected to be resumed Monday.

Marshall—The dam is holding. Boulder County Water Commissioner declared the dam would hold. Rain continues to fall.

Lafayette — Communication by telephone resumed.

Longmont—Water receding, but still in main street. Municipal auditorium under two feet of water and the stage caved in. Christian church foundation caved in on one side. No one injured. Heavy crop damage. Damage to residence and business sections slight.

Lamar—Crest of worst flood in history struck here at 6:30 last night, sweeping down the Arkansas Valley from Pueblo. All families from the North Side fled for safety. If a rise should come it will reach the business district. A depth of four feet of water is reported all along Santa Fe. Las Animas bridge out and others endangered.

Morrison—City endangered by flood from Weaver dam, twenty miles southeast. Efforts being made to empty two lakes above here to receive the flood waters now reported raging down Weaver Gulch.

Sterling—Transportation into this city resumed. Flood waters from Pawnee Creek receding.

PECOS VALLEY OF TEXAS INUNDATED.

[BY A. P. NIGHT WIRE.]

PECOS (Tex.) June 5.—The Texas and Pacific Railroad tracks near here are under water for a distance of about 1200 feet at a depth of from three to five feet and traffic has been suspended over this section of tracks as a result of the overflowing of the Pecos River.

The Atchison, Topeka and Santa Fe Railroad tracks are also under water near here, it is said.

The river was rapidly rising tonight. Farmers in the lowlands were warned to leave. Heavy rains in New Mexico augmented by a two-inch rain here Saturday night put all streams out of their banks. Considerable damage was caused to crops.

TRINIDAD RUSHING SUPPLIES TO PUEBLO.

[EXCLUSIVE DISPATCH.]

TRINIDAD (Colo.) June 5. — A carload of bread and food supplies, clothing and blankets for the distressed sufferers in Pueblo left here Sunday morning for the stricken city over the Colorado and Southern tracks.

The City Council and the Chamber of Commerce arranged to dispatch these supplies Saturday and committees solicited the clothing and bedding from various local interests.

Fraternal organizations pledge support to the work of relief and a contingent of Salvation Army relief workers accompanied the special train out of here this morning. Coal-mining camp commissaries were busy Saturday night assembling needed supplies for shipment.

DAUGHTER KILLED, FATHER BADLY HURT.

[BY A. P. NIGHT WIRE.]

SAN JOSE, June 5.—Henry Martens, an automobile mechanic of Monterey, was probably fatally injured, his 5-year-old daughter was killed, and his wife and a 7-year-old son badly hurt yesterday afternoon when their car plunged over a sixty-foot embankment in the Upper Carmel Valley.

Thousands See "Daredevil Jack" Drown in Ocean.

[EXCLUSIVE DISPATCH.]

SALISBURY BEACH (Mass.) June 5.—With thousands gathered along the beach, Jack Murphy of Haverhill, known as "Daredevil Jack," jumped with a parachute from his airplane this afternoon and landed in the ocean a considerable distance from shore and was drowned in view of a big crowd.

Murphy was seen to throw up his hands and wave his arms as if in appeal for help. The pilot of the airplane, Mark C. Hoague, who had time to make a safe landing upon the beach, saw the peril of his pal and went at once to his rescue. Attaching a life preserver to the end of a long rope, he circled over the spot where Murphy was last seen but apparently Murphy had succumbed quickly and went down.

PLANS OUTLINED FOR RELIEF OF PUEBLO.

TO RECONSTRUCT LEVEES FOR PROTECTION, GET WATER, CLEAN CITY

[BY A. P. NIGHT WIRE.]

PUEBLO (Colo.) June 5.—Three plans of action were decided upon at a conference today between Gov. Shoup, officials of the National Guard, Colorado State Rangers and city authorities. They were:

Engineering work to reconstruct the levees and protect the business section. It was believed State and possibly government engineers would be called in so that the city might be assured against repetition of the flood.

Immediate relief for the water situation. It was decided something must be done at once to assure the city a pure supply of water. Present water is contaminated and sanitation is in a bad way. Extreme care must be taken, it was declared, to guard against a possible epidemic.

Securing of a quick supply of typhoid anti-toxin.

A general clean-up of the city. The streets and business houses are filled with mud, debris is piled high on some of the main thoroughfares. Bodies of some of the dead are believed to be buried in the mud covering the streets.

WOULD AID FARMER TO MARKET GRAIN.

SECRETARY OF AGRICULTURE CALLS CONFERENCE TO CONSIDER PLAN.

[EXCLUSIVE DISPATCH.]

WASHINGTON, June 5. — To consider a plan to enable the farmer to market his grain on the most favorable terms, to enlarge his credit and to improve the grain warehousing system, Secretary of Agriculture Wallace and Secretary of Commerce Hoover have called a conference of representatives of farm and grain-handling groups to meet in Washington June 13.

The proposal is to provide a method by which the farmer can be given unlimited storage facilities for his grain and receive a warehouse certificate in such form and under such conditions that it would pass as an order for delivery of the grain. It would thus greatly increase his borrowing power and would relieve him of the pressure of selling his grain except at his own option. It would enable him to haul his grain at the time of the greatest farm economy without being compelled to sell at that time. It would extend his credit area far beyond his local bank. It would place him in the same position as to credit as is the grain dealer.

CONVICT NELSON OF MANSLAUGHTER.

[BY A. P. NIGHT WIRE.]

FERGUS FALLS (Minn.) June 5. Anders Gustaf Nelson, son-in-law of Senator Knute Nelson, charged with shooting to death Joseph Middleton, a farm hand in March, 1920, was found guilty of manslaughter in the first degree shortly before last midnight.

PLAN REVIVAL OF BUILDING.

Harding Also is Aiming to Cheapen Housing.

Would Create New Bureau Under Hoover.

Technical Data Available for Industry.

[EXCLUSIVE DISPATCH.]

WASHINGTON, June 5.—Through standardisation of materials and processes and the collection and distribution of information by the Bureau of Standards the Harding administration is to undertake to revive building and cheapen housing.

Transfer of $155,000 from a previous appropriation for the Bureau of Census to the Bureau of Standards for work along this line is provided in the deficiency appropriation bill passed Friday by the Senate and now in conference. Creation of a permanent division of construction and housing in the bureau is provided in the Calder bill which has been favorably reported by the Senate Committee on Commerce, and is now on the Senate calendar.

SUPPORTED BY HOOVER.

The bill has the support of Secretary of Commerce Hoover, the Bureau of Standards being located in his department. The purpose of the new division as set forth in the bill is to gather practical, scientific and statistical information and to disseminate it among the people at large and among those engaged in the construction industry; to cooperate with manufacturers, architects, engineers, public officials, commercial, trade and civic associations in regard to construction problems, both scientific and commercial, so that building work may be economically conducted with due regard to the interests of the community.

The scope of the technical data to be gathered by the division may cover improved practices in construction work in the United States and foreign countries; standardization of structural units, materials and building code requirements; economy in use of building materials; economy in methods of manufacture and distribution; plant capacity, production and stock on hand, imports and exports of building materials from month to month; the financial, transportation, power and labor requirements of the building industry; losses through irregularity of operation; fluctuations in prices of building materials from month to month; fluctuations in volume of construction from month to month; city planning, zoning, housing standards, rental conditions, etc.

Dr. Rudolph H. Gerber

Has removed his offices to 1148 South Manhattan Place. Phone West 4461. Hours from 9 to 12. Practice limited to Nervous Ailments, Rheumatism, Sleeplessness, Nervous Exhaustion, High Blood Pressure, Eyestrain, etc.

AUCTION

Have 3 elegant furniture auctions

Today, Mon. 9:30—1665 W. 11th St.
Today, Mon. 2 p.m.—30½ Winnemuk St.
Take L. Westlake or 7th St. cars.
Magnificent Furniture—3 Rooms.
Wed. 2 p.m.—1660 West Blvd.
Refer back to Sunday's Times for description of each sale.
STROUSE & HULL, Auctioneers. 62188

AUCTION
DRY GOODS
Ladies' and Gents' Furnishings

S. W. HORN, Well Reliable Auctioneer, sells Wednesday, June 8th, 10 a.m. Entire stock, Fixtures and Lease of the Live Oak Dry Goods Co. at 6202 Pasadena Ave., corner Avenue 60.

BIG AUCTION
TUESDAY
3320 S. MAIN ST.
ALL DAY SALE.

Everything to furnish the finest home or hotel. You can save 25 per cent by buying from us. We sell on commission; anything, any place, any time, or buy for cash. A. L. MOXLEY & CO., Auctioneers. Phone Vernon 1913.

Contents of 4208 LATONA AVE.
AUCTION—TODAY, 2 P.M.

Drive out Pasadena Ave. to Ave. 43, east to 4208 Latona, or Griffin car to Ave. 43, east two blocks.

F. B. HALL, Auctioneer
Phone 67382 7300 Sunset Blvd.

Auction Extraordinary! Furniture!

TO CLOSE AN ESTATE We offer for sale at Public Auction, the handsome furnishings of the beautiful 10-room residence, located at

427 Occidental Boulevard
TOMORROW, Tuesday, 10 A.M.

CONTENTS consist of handsome blue velour Sidney davenport, mahogany settee, mahogany chairs and rockers, mahogany pedestal, marble statue, oak library furniture upholstered in real leather, davenport, rockers, chairs, stand, library table, hammered brass table lamp, black leather arm chair, fire screen, very fine Grandfather Hall Clock, large mahogany hall chair, beautiful mirror and hall rack combined, quarter-sawed oak dining room set, Victor phonograph and cabinet, Eureka vacuum cleaner, A1 condition, A-B New Idea Range, 2 burner gas plate, dishes, glassware, cooking utensils.

Handsome bedroom furniture, consisting of mahogany dresser, dressing table, chair, rocker, telephone stand and stool, settee, music cabinet, Birdseye maple dresser, 2 chairs, rocker, table, circassian walnut dresser, chiffonier, brass and iron beds, exceptionally fine double deck coil springs, silk floss mattresses, Marshall ventilated hair mattress, Two good sewing machines, Tapestry Brussels rug 6x9, French Wilton 9x12, Brunswick and Balk Pool Table, 8 benches.

Attention! Oriental Rugs! Excellent Condition!

Kiva Bucarra rug 7.10x10.6, Camel's Hair runner, 3'4½x12.7; Sereband, 3.10x5.4; Kazak, 3.7x2.7; 2 Kermanshahs, 3.10x6.2; 3.10x6.3; Beautiful Anetolian 15.2x11.7; Camel's Hair runner, 16x3½; Sereband 3.8x4.6; Iran 4x3; Extra fine hand tufted Austrian Parlor Rug, 12.2x16.

Porch furniture, garden tools, plants. Between 12 and 1, a 1920 Stutz touring car will be sold. A1 condition.

We Have Just Recently Sold the Real Estate and Furniture Must Go.
Your most rigid inspection is invited—Open Today from 1 to 5 p.m.

Drive West Sixth Street to Occidental Blvd., north to property. Take West Sixth Street car to Occidental, north to 427.

C. H. O'Connor and Son, *Auctioneers,* 626 Pantages Bldg. Phone 64282

AUCTION TODAY 10 A.
At our Salesrooms, 162-164 W. Pico

See yesterday's Times, Page 14, Pt. I, for detailed [illegible] of the many wonderful offerings in our TODAY'S [illegible] including Magnificent Living and Bedroom Furniture and Domestic Rugs; Musical Instruments and [illegible] nishings; Haviland China; Bric-a-Brac, etc. [illegible] promptly. Sale begins at 10 a.m. Sharp, TODAY.

Kemp and Ball, Auctioneers
162-164 W. Pico
12168 "Pico at Hill" Sales [illegible]

REAL ESTATE AUCTION
1:30 P. M. Tomorrow, Tuesday, June 7th, 1[illegible]
Dandy 6-room Bungalow with 4-room cottage
Lot 40x140. 2260 Ewing Street.

Take Edendale Car line to Ewing street, walk [illegible] Autos take Glendale Blvd.

Easy Terms. See Particulars Yesterday's T[illegible]
Open for inspection. For Further Information

Kemp and Ball, Auctioneers
162-164 W. Pico Street
12168 "Pico at Hill" Sales [illegible]

AUCTIONS, EXTRAORDI[illegible]
Monday, June 6, 10 a.m., 3123 S. [illegible]

We are instructed by the Forester Furni[illegible] to sell the complete stock of their store. This stock [illegible] and medium grade furniture of all kinds, also 15 sew[illegible] and other side oven gas ranges.

TUESDAY
June 7, 9:30 a.m. 3320 S. Ma[illegible]

Regular big all-day sale.

We are going to sell the furniture and furnishings [illegible] wood and Wilshire homes, including walnut and [illegible] suites, mahogany and other dining sets complete, [illegible] pertaining to furnishing homes or apartments. For [illegible] see Tuesday's Times.

WEDNESDAY
June 8, at 10 a.m., at 4905 Gramer[illegible]

We are going to sell the complete high grade furnish[illegible] C. A. Holly's, 6-room home. For further details [illegible] morning's Times.

Be sure and attend these auctions as you can save th[illegible] from us. Our motto: "A square deal and courtesy to a[illegible]

A. L. MOXLEY & CO., Auctio[illegible]
3320 So. Main St.
Phone South 3143-J. [illegible]

Auction Today 10 A. [illegible]
Furniture 8 Rooms
5507 Parmley Ave, So. Pa[illegible]

Drive out Huntington Drive to Alpha north to [illegible] Pasadena Short Line car to Sierra Vista Sta[illegible] one block west to Alpha, north to Parmley.

Everything complete, including linens, [illegible] etc. Kissel Touring Car will be sold at [illegible] tra fine Carpenter Tools. Be sure to a[illegible] day—10 a.m.

Auction Today 2:30 P[illegible]
184 S. Pasadena Ave., Corner Va[illegible] Pasadena.

10-Room House. Lot about 88x107. Prop[illegible] be Sold to Satisfy Mortgage. Investigate! Ad[illegible]

Drive out Fair Oaks to Valley Street, west [illegible] Pasadena Short Line car to Valley, west two [illegible]

C. H. O'CONNOR AND SON
Auctioneers
626 Pantages Bldg. Pho[illegible]

Auction Sale De Luxe, Toda[illegible]
Monday, June 6th, 9:30 a. m.
At 1026-28 So. Figueroa St.

Sale begins 9:30 a.m. and continues during the entire day.

$30,000.00 Rug and Furniture Sale

To the public: This sale is of such magnitude that it is impossible to give a fitting description of the numerous articles to be offered for sale. It includes some very magnificent living-room, dining-room and bedroom furniture, Oriental rugs of the finest weaves, mahogany reception hall chime clock, highest quality domestic rugs, imported Chinaware, glassware, bric-a-brac, Italian marbles, bronzes, paintings, steel engravings, electric floor and table lamps, mantel and wall mirrors, electric vacuum cleaners, brass fireside set and andirons.

Night [illegible] Begins 7:30 p.

Pianos [illegible] Victor [illegible]

Indian Twin Motorcycle
MODEL O
WILL BE SOLD AT 11 A. M.

ORIENTAL RUGS

We will offer the most exquisite specimens unsurpassed in q[illegible] A remarkable masterpiece worthy of special mention is a m[illegible] ficent Royal Kermanshah 12.8x18.4. Also a Kermanshah 11x[illegible] rich in color combination and a very unique "TREE OF LIFE P[illegible] TERN." There are also several larger rugs in Ispahans, Lil[illegible] and Iranshahs.

The small rugs include KERMANSHAHS, SAROUKS, BELU[illegible] ISTANS, IRANS AND SEVERAL RUNNERS.

Rugs will be sold at 2 p. m. and 8 p. m.

There will be several rugs at the evening sale that through lack of time w[illegible] be unable to sell during the afternoon. Be on hand at both sales so that [illegible] will see the entire assortment and be able to select rugs that will be most s[illegible] able to your home.

Storage Dept.
It will pay you to investigate this branch of our business.

LEWIS S. HART
LOS ANGELES' PROGRESSIVE AUCTIONEER. [illegible]

ION TODAY 10 A. M.
Salesrooms, 162-164 W. Pico St.
Times, Page 14, Pt. I, for detailed des
derful offerings in our TODAY'S SA
nt Living and Bedroom Furniture
ge: Musical Instruments and Hand
nd China, Bric-a-Brac, etc. Be on
egins at 10 a.m. Sharp, TODAY.
and Ball, Auctioneers
162-164 W. Pico
"Pico at Hill" South

ESTATE AUCTION
morrow, Tuesday, June 7th, 1:30
Bungalow with 4-room cottage in
60 Ewing Street.
ne line to Ewing street, walk 1 block
ato Blvd.
See Particulars Yesterday's Time
ction. For Further Information
and Ball, Auctioneers
162-164 W. Pico Street
"Pico at Hill" South

S, EXTRAORDINA
e 6, 10 a.m., 3123 S. Main
ected by the Forester Furniture Co.
tock of their store. This stock compris
rniture of all kinds, also 15 new Detroit
nge ranges.
TUESDAY
30 a.m. 3320 S. Main
Regular big all-day sale.
the furniture and furnishings of several
homes, including walnut and ivory
other dining sets complete, in fact
ing homes or apartments. For further
WEDNESDAY
a.m., at 4905 Gramercy
the complete high grade furnishings
home. For further details see
ese auctions as you can save 50% by
"A square deal and courtesy to all."
KLEY & CO., Auctioneers
3320 So. Main St.
3320 So.

n Today 10 A. M.
niture 8 Rooms
ley Ave, So. Pasad
gton Drive to Alpha north to Par
Car to Sierra Vista Station,
Alpha, north to Parmley.

plete, including linens, bed
ring Car will be sold at noon
er Tools. Be sure to attend

Today 2:30 P. M.
na Ave., Corner Valley
Pasadena.
Let about 85x107. Property
Mortgage. Investigate! Attend
ks to Valley Street, west two
ne car to Valley, west two blocks.
O'CONNOR AND SON
Auctioneers
Phone

Luxe, Today!
, 9:30 a. m.
gueroa St.
rniture Sale
uch magnitude
ding description
offered for sale.
ent living-room,
iture, Oriental
gany reception
domestic rugs,
re, brie-a-brac,
ings, steel en-
ic lamps, man-
cuum cleaners.
Night Sale
Begins at
7:30 p. m.
Pianos and
Victrolas
Fingerprint Cabinet
Upright Piano
without chair.
Mahogany case Victrola
with Albums and
Records
Mahogany and
Walnut
Talking Machines

RUGS
ents unsurpassed in quality
pecial mention is a magn
lso a Kermanshah 11x14.
que "TREE OF LIFE PAT
rugs in Ispahans, Lilihan
HS, SAROUKS, BELUCH
NNERS.
m. and 8 p. m.
hat through lack of time we
hand at both sales so that you
ect rugs that will be most ad

S. HART
GRESSIVE AUCTIONEER. 6220.

PER EXPOSES G TAX GRAFT.

Action Is Urged by Known Governor.

"Experts" Run Up to 00 in Some Cases.

Treasury Employees Are Involved.

WASHINGTON, June 5.—Gov. [illegible], the Wichita Beacon, has published an exclusive report in connection with collection of income tax and excess profits tax. Also editorially [illegible] investigation. The Beacon is urged to assist in many [illegible] Middle West and is believed to be active also in the campaign. It has been blocked by appeals to representatives "tax experts" here claimed [illegible] underground influence [illegible] Federal Taxing Treasury officials, taxpayers can secure reductions in what seem [illegible] assessments. Taxpayers [illegible] in some cases have [illegible] as $10,000 and more.

PENALTIES.

[illegible] have approached [illegible] gone over even before the [illegible] and called, and have [illegible] what the special assessment [illegible] would be, showing [illegible] that there has been a [illegible] in the revenue collection de[illegible] In most cases the so-called [illegible] former employees of the [illegible] department who are [illegible] have secured valuable data [illegible] answers. The Beacon [illegible] evidence showing that [illegible] Congressmen and former [illegible] of the Treasury Department [illegible] have engaged in stu[illegible]

The reason is that of an [illegible] which had to pay pri[illegible] fee to a so-called expert [illegible] suspected assessment of [illegible] The government got only [illegible]

PAID FOR COMMISSION.

[illegible] her it happened: The [illegible] were all told in a [illegible] business transac[illegible] among the stock[illegible] $24,000, which was [illegible] per cent interest to pay [illegible] $20,000, which was [illegible] to $74,000. This caused [illegible]

[illegible] suspected the former [illegible] company, was in town from [illegible] and suspected that the [illegible] and could help. [illegible] of our own commission [illegible] reduction he might se[illegible]

CASES ON FILE.

[illegible] hesitated and proposed [illegible] that take all he could [illegible] $30,000 if he could get [illegible] from $75,000 to [illegible] Mr. X demurred but [illegible] to Washington and [illegible] signed by himself [illegible]

TO STABILIZE COAL INDUSTRY.

Hoover and Fall to Meet the Fuel Operators.

Frelinghuysen Bills Will be Discussed.

Seasonal Freight Rates Are Proposed.

[EXCLUSIVE DISPATCH.]

WASHINGTON, June 5.—Legislation designed to cheapen and stabilize coal prices and systematize distribution will come up for consideration on Tuesday at a conference between Secretary of Commerce Hoover and Secretary of the Interior Fall and committees representing the four branches of the coal industry. Senator Frelinghuysen of New Jersey, author of two bills designed to stabilize the coal industry, which were recently reported from the Senate Committee on Interstate Commerce, also will attend.

Committees will be on hand from the bituminous coal operators, the anthracite coal operators, the American Wholesale Coal Association and the National Retail Coal Merchants' Association.

The coal industry generally has opposed all legislation. The bituminous coal operators as represented by the National Coal Association, however, do not appear to object so strenuously to the pending Frelinghuysen bills as they have to other measures proposed.

MAY DEVELOP ATTITUDES.

The conference may develop the attitudes of the administration toward the proposed bills as well as of all the different branches of the coal industry.

One of the Frelinghuysen bills provides for seasonal freight rates on coal, while the other directs the Department of Commerce and Bureau of Mines of the Interior Department to make investigations and gather information with a view to aiding in the stabilizing of the coal industry.

FOR SEASONAL RATES.

The seasonal freight rate bill authorizes the Interstate Commerce Commission to establish rates for the transportation of coal during specified seasons, "which shall be greater or less than rates for other specified seasons or periods, but which, in the judgment of the commission, will yield as nearly as may be the same annual revenue for like movement as rates without seasonal variation."

The other bill directs the Department of Commerce and Bureau of Mines to make a careful study of all conditions pertaining to the coal industry in order that the government may assist in stabilizing coal and in working out the problems which now exist in the mining, distribution and sale of coal. It is declared that the object is not to interfere in any way with the business of the coal industry, but rather to help it through co-operation and advisory effort.

COTTON MILLS IN ENGLAND HAVE CLOSED.

Employers and Operatives in Deadlock Over Wage Reduction.

[BY CABLE—EXCLUSIVE DISPATCH.]

LONDON, June 5.—In addition to the coal stoppage, England is facing paralysis of its second greatest industry, that of cotton. The breaking down of the wage negotiations between the operatives and employers resulted in the closing down at noon today of the mills in Lancashire, Cheshire, Derbyshire and Yorkshire and throwing out of employment 500,000 workers.

The employers insist on a wage reduction of 5 shillings a pound, while the operatives agree to accept 2 shillings, 2 pence cut for each pound in wages. The employers refused this offer and posted notices, closing the mills for a fortnight. However, they will be ready to open Monday if the men want to come back at the 5 shilling reduction.

The Minister of Labor has invited the employers' and operatives' organizations to meet him Tuesday.

The miners' executives, which expected Lloyd George to call another conference, received another jolt today when the Premier sent a letter to Frank Hodges, secretary of the miners, saying the government had nothing further to propose and that the 10,000,000 pounds would not be prolonged more than a fortnight, giving time for the ballot on the government's suggestion for a settlement or reaching it in some other way. The miners will meet Monday.

HOW TO CATCH AND RUN BASES—FOSTER.

John Foster, known throughout the country as editor of the Spalding Baseball Guide, has drawn upon his long experience and contact with players to write two books on the various positions on a team.

Foster has introduced a new angle in baseball literature by combining the subjects of "How to Catch and How to Run Bases" in one volume. Many players and followers of the game do not realize how closely related are these two features of attack and defense in baseball. The catcher is ever on the alert to intercept the progress of the base runner, while the batter is just as assiduous in trying to outwit the catcher.

In this new book of the Spalding series, "How to Catch and How to Run Bases," Mr. Foster presents a book of instruction that will enable every player who reads it to profit greatly from its valuable information, while the pictures of prominent players and plays in important games, with the accompanying comment, will visualize for the reader how the "big leaguers" earn their money.

ELKS WIN FAST GAME.

The Anaheim Elks stopped the Knights of Columbus baseball nine yesterday afternoon by the close score of 3 to 2. Both teams played fast ball, and errors were at the minimum. The Elks used a pair of hurlers to fool the Knights of Columbus. The score:

	R.	H.	E.
Elks	3	6	2
Knights of Columbus	2	6	2

Batteries—Halverson, Hughes and McClain; Fulwieder and Walters. Umpire—Gobeatie.

TALC MINES SEEK RELIEF.

Growing Los Angeles Industry is Threatened.

Protective Tariff and Lower Rates Sought.

Make Effort to Get Action by House Committee.

[EXCLUSIVE DISPATCH.]

WASHINGTON, June 5.—Los Angeles is the center of one of the big potential mining industries which is in a fair way to be wiped out unless a high protective tariff against the product and lower freight rates permit it to develop and thrive. Los Angeles is the center of the only fine, high-grade talc deposits yet found in the United States, and in 1918 produced this necessary base for all of the high-grade toilet powders to the value of $200,000, and this could be greatly increased if foreign competition could be regulated by the tariff and the present prohibitive freight rates to the East reduced.

Some of the producers believe if they could get a high enough tariff to shut out Canadian, French and Italian talc, and could get a low rate by water through the canal, they could dominate the industry in this country. Efforts will be made to include talc in the permanent tariff now being prepared by the Ways and Means Committee of the House.

WAR STARTS ACTIVITY.

Deposits of high-grade talc in California have been known for some years past, but little interest was shown in them until 1911 and 1912, when considerable activity was evidenced. Then interest died down again until the war curtailed imports from overseas in 1917, which caused a remarkable increase in production from 630 tons in 1916 to 4183 tons in 1917. In 1918 California stood third in the list of talc-producing States, with eight going mines, and a total production of 10,264 tons, valued at $170,000.

This great stimulus to production in California led to the development of several deposits of exceptionally high-grade material and the erection of modern and efficient mills. Prospecting for talc in other Western States was also encouraged, and deposits of high-grade talc were discovered in Washington, Montana, Wyoming, Arizona, New Mexico and other States. Complete statistics of production for 1919 and 1920 are not yet complete.

INYO COUNTY LEADS.

The most important talc producing districts in California have been in San Bernardino and Inyo counties with the former leading, but some shipments have been made from El Dorado, Los Angeles, Tulare and Amador counties, while deposits are known in several other counties. In Inyo county the principal deposits are located in the vicinity of Owens Lake and the principal producer in this district is the Inyo Talc Company, at Keeler. In San Bernardino county the principal talc deposits lie along the Tonopah and Tidewater Railroad running from Ludlow to Death Valley Junction, and are located between the stations of Shoshone and Silver Lake on either side of the railroad for about eighteen miles. The most important producing companies here are the Pacific Coast Talc Company, the Pacific Minerals and Chemical Company and the Talc Products Company.

HEAVY HAULING COST.

The leading talc deposits in California are located at some distance from the railroad and are handicapped by a heavy hauling cost. In addition the mines and mills are at a considerable distance from the chief markets, thereby being affected by the high freight rates. The present freight rates on talc from the Pacific Coast to New York and Chicago are about $20 and $17 per ton respectively. From most of the mines in the Owens Lake and Death Valley districts to the grinding plants at Los Angeles the freight rate on talc varies from $3 to $5 a ton.

The Inyo Talc Company owns properties in the vicinity of Keeler, Inyo county, on the Southern Pacific Railroad. The grinding mill is located at Keeler but the mine is eighteen miles distant. Keeler is the terminal of the Southern Pacific narrow gauge line connecting at Owenyo with the standard gauge. This company owns three deposits of talc, two of which are being operated and the third is being prospected.

MILL AT LOS ANGELES.

The Pacific Coast Talc Company operates a talc mine near Silver Lake, San Bernardino county, and a grinding mill at Los Angeles. The mine is located about eight miles from the railroad and the crude ore is hauled by a five-ton motor truck to the nearest station, Riggs, on the Tonopah and Tidewater Railroad.

Other California companies which have been more or less active producers in recent years are:

The Talc Products Company, whose mine is near Riggs Siding on the Tonopah and Tidewater Railroad, south of Death Valley Junction. The mill is at Los Angeles. It grinds talc only part of the time and has a capacity of six tons a day.

The Pacific Minerals and Chemical Company's mine is six miles from Acme, on the Tonopah and Tidewater Railroad south of Death Valley Junction. The mill is at Glendale, and has a capacity of ten to fifteen tons a day.

BARE-LIMBED GIRLS CAUSE OF TROUBLE.

AGED MAYOR'S INVITATION IS ACCEPTED; WOMEN OPPOSE SHAPELY DISPLAY.

[EXCLUSIVE DISPATCH.]

ATLANTIC CITY (N. J.) June 5.—Robert Crimsey, 73 years old, Mayor of Somers Point, ten miles from here on the shore of Great Egg Harbor Bay, is the storm center of a community fight as the result of his general invitation to bare-limbed girls in one-piece bathing suits to enjoy the city's beaches to their heart's content.

The response today turned the bay front into a scene of flashing limbs and display of shapely forms that would have delighted the baldheaded row anywhere. The ocean city bridge was turned into bleachers from which motorists enjoyed the scenery.

Fair voters of the point did not like the way things shaped up and they are going to take up the matter at a meeting of the Women's Republican League tomorrow night.

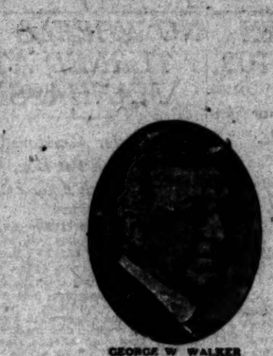
GEORGE W WALKER
Vice-President
One of Los Angeles' pioneer business men, an enterprising real estate owner and oil producer, Director of the Citizens National Bank, and a retired manufacturer. Active in the commercial and industrial growth of the city.

ORRA E. MONNETTE
President
Mr. Monnette is a Graduate of Ohio Wesleyan University, Member of the Los Angeles Bar Association, Member of the City Planning Commission of Los Angeles, President of the Business Men's Co-operative Association, President of the Board of Directors of the Los Angeles Public Library, and a man who has always shown an active interest in the educational development and morals of Los Angeles.

R. D. DAVIS
Cashier and Secretary
MR. DAVIS is a popular young business man of Los Angeles, a thorough bank man, and well informed along business and economic lines. He has won the confidence and respect of associates during his twenty years of banking experience.

H. A. KEMLER
Vice-President
Eighteen years of banking experience, fourteen of which were spent in this city, have achieved for Mr. Kemler an enviable place in the banking world. A member of the University Club and formerly an active leader in the wheat and corn sections of Ohio.

C. SUMNER JAMES
Trust Officer
A business student and one possessed of a broad legal knowledge as it applies to administration, titles, trust and escrow functions. A member of the Los Angeles Athletic Club.

J. E. Fennell
Vice-President
A banker of many years' experience whose early financial training was received in the extreme districts of Texas.

To the People of Los Angeles, California!

ON JUNE 11TH

A New Outpost will be Established in the Progressive March of the Commercial Life of this Important Section.

THE Citizens Trust and Savings Bank opens the doors of its new central banking rooms at 736-740 South Hill Street on Saturday, June eleventh, from 10 A. M. until 10 P. M.

Your desire for the privilege of transacting your banking business in close proximity to the rapidly growing section of our city is now gratified. In its endeavor to serve you, this bank is transferring from an older to a newer part of Los Angeles a great financial institution—a hub around which the commercial interests of this metropolis may revolve.

We appreciate the historic significance of the opening day of any bank, and realize that you have the progressive mind which grasps the uniqueness and advantages as well as the import to the community of the creation of a new financial center, and with this thought in mind we have provided a handsome souvenir in the form of a beautiful leather pass book and card case combination for every First Day Depositor—either commercial or savings—no matter what size the account may be. This is not an ordinary pass book in any sense of the word, but a real work of art—a "De Luxe" edition for Opening Day Depositors only. These books are all numbered. The first depositor at the window will have the unique honor of receiving Deposit Book No. 1, and every book issued on Opening Day will have the owner's name embossed in gold on the title page.

As a First Day Depositor your souvenir deposit book will always remind you of your participation in the financial progress of Los Angeles, and your identification with the institution that met the need of the community's growth by placing in a convenient location a beautiful structure with unexcelled equipment and a daily banking service of fourteen hours' duration.

The extension of the banking facilities of this great organization is a momentous occasion. It injects additional stimulus into the activities of the great retail business district where already throbs the commercial pulse of Southern California.

Be a First Day Depositor, and receive for all time the special consideration to which your handsome engraved and gold embossed Souvenir Deposit Book entitles you.

CITIZENS TRUST AND SAVINGS BANK

The Fourteen Hour Day Personal Service Bank

736-740 SOUTH HILL STREET
LOS ANGELES, U. S. A.

Beginning Monday, June 13, this Bank will open at 8 a.m. and close at 10 p.m.

JOHN B. CAMPBELL
Assistant Cashier

GEORGE T. STANBACK
Assistant Cashier

E. F. WEAVER
Assistant Cashier

F. E. FORKER
Assistant Cashier

DAIN STURGES
Assistant Cashier

3000 Want-Ads *are telephoned to THE TIMES every Saturday for insertion in the Sunday edition. These advertisements are read by virtually the whole buying audience of Southern California.*

A Profitable Habit
on the part of thousands of people is reading Times' want ads. They point out economies and short cuts which otherwise would be lost.

Killefer Loses Couple to Essick; French Lass Wins World's Hard Court Tennis Cr[own]

ANGELS SOUP FOR TIGERS.

Vernon Grabs Two Games and Goes Into Third Place.

Essick Resorts to Prayer and Faeth in First Tilt.

McGraw Has the Indian Sign Working in Second.

BY HARRY A. WILLIAMS.

The afternoon was devoted to stirring deeds and Vernon victories, and last night Bill Essick hung his hat up in third place for the first time since April 7.

Mr. Essick likes the new location, and says he will stick to his hat as long as it hangs. But there never is any telling how long anything will hang. It will be recalled that the Angels stuck around in the first division until Sandow Griggs's hangnail broke, and they haven't been back since.

It is true the Tigers had a Ham to start with, but with them it is whole hog or none, so they copped both ends of the menu, 2-1 and 6-1. The Angels were soup for them in the opener, and custard for them in the last course, with gravy as a side dish. So wholesome was this layout that they tipped the Angels twice, and celebrated the occasion by wiping their chins.

Thus was Mr. Essick's fast broken, but he continued to resort to prayer and Faeth. Then Bob McGraw put away the Angels in the second. In this manner the demoralized Vernon pitching staff was patched together, and gives promise of covering the mileage guaranteed for it last spring.

The Angels simply could not deal effectively with the foolers of Faeth and McGraw, and a stranger might have mistaken them for so many supers stuck in to fill out the cast.

UMPS ARE BOOED.

There was no co-operative umpiring. Not once did Messrs. Finney and Croter preside over the same decision. They were booed when they entered the arena, and panned intermittently thereafter, but on the whole it was an amicable afternoon. The plan to start a war of extermination against the umpires may be called off, and one of sterilization started.

Tony Faeth and Vic Aldridge tussled on an even footing in the opener until the ninth, when Vic blew up with considerable velocity and the Tigers tore off two runs. Each side had scored one in the first, and from then on there was little to choose until the final frame.

Aldridge opened his performance with a pass to Chadbourne, who scored on singles by Edington and Smith.

Los Angeles countered in the home half, when McAuley tripled and Dixie Carroll drove out a triple. After Crawford had walked, Carroll tried to score on a double steal, but ran into the ball at the plate.

TRIMS IT DOWN.

Vernon tore loose the winning marker and its mate after two had been retired in the ninth. A possible double by Hyatt was trimmed down to a single by McAuley's sensational blocking of the ball. Ray French flashed a double to the left-field wall. McAuley took Carroll's throw, but for some reason didn't relay to the plate, although there seemed a chance of nailing Hyatt. Thus there was presented the spectacle of Oscar Stanage standing there to receive the runner with an empty mitt. As a substitute for the ball, Mr. Stanage jammed his right fist into the mitt. Charley German then made it a binding victory for the Boy Scouts by clouting a single that chased French home.

Essick treated the crowd to assorted first basemen, using Sam Hyatt in the opener and Dal Locker in the supper shift. Sandow Griggs, his ailing fingernail manicured, held down first base in both games, first with one foot and then the other.

IN THE FIRST.

Los Angeles lost the twilight struggle in the first inning, thus getting an unpleasant duty off their chest early. Two-thirds of an inning saw Lefty Thomas cast up on the beach a wreck. Tom Hughes walked two and then retired to join the Hikers' Club. Art Reinhart retired the side, and then held the Tigers to one run, until deleted for a pinch-hitter in the eighth, with Nick Dumovich rounding out the doings. Crawford and Baldwin collaborated for the Angel only in the second. In nearly every round they had one or more blokes on bases, but McGraw operated the corners too cleverly for them. Bob turned more corners than you will find on the Ridge route. And the Angels held out their bats at every corner until they were paralyzed in the arms.

Chadbourne started this combat by socking Thomas's first slant for a single. High sacrificed and Edington singled Chad to third. Murphy dumped a fly in Crawford's mit, and Chadbourne was off for the plate. Baldwin took Crawford's throw and laid his hand on the pan just as Chad dropped one hoof on the same. There was room for both without touching. Smith drew a pass, and Locker lammed to center for one base. Edington counting, while Thomas cashed out. Hughes walked French and Alcock, and Smith scored over the plate under the gentle pressure of these passes. With Reinhart pitching, McGraw, foot of the Vernon batting order, skied to Killefer. This round was the game, although Vernon scored in the seventh and ninth.

Many objections have been registered against our suggestion that all decisions at the ball park be made by the direct primary. A majority of the fish appear to favor the convention system, preceded by precinct caucus. Caucuses would be held in April, the main convention in July and all decisions be decided at the November election, approximately one month after the season closes. By delaying decisions until everybody has had time to think it over and study the issues, all wrangling on the ball field during the season would be avoided. The score:

First game:

VERNON	AB	R	H	O	A	LOS ANGELES	AB	R	H	O	A
[illegible]						Killefer,cf					
[illegible]						McAuley,ss					
Totals	33	3	8	27	12	Totals	30	1	5	27	17

SCORE BY INNINGS.

[illegible]

SUMMARY.

Errors—Hyatt. Three-base hit—Carroll. Two-[illegible]

AMERICAN PROS TO TAKE FLING.

[BY CABLE AND ASSOCIATED PRESS.]

GLEN EAGLES (Scotland) June 5.—Tomorrow will witness the beginning of a full week of golf between American and British professional players. The competition will be made match play by teams of ten on each side. The American players will be Jock Hutchison, Emmet French, Walter Hagen, Fred McLeod, George McLean, Tom Kerrigan, Charles Hoffner, Clarence Hackney, Wilfred Reid and William Melhorn.

For Great Britain the players include George Duncan, the open champion; Edward Ray, the American open champion, and Harry Vardon.

Two-base hits—French, Lindimore. Sacrifice hits—[illegible] Chadbourne. Struck out—By Faeth, 3; by Aldridge, 1. Bases on balls—Off Faeth, 4; off Aldridge, 1. Runs responsible for—Faeth, 1; Aldridge, 3. Double play—Lindimore to Niehoff to Griggs. Time of game—1h. 50m. Umpires—Croter and Finney.

Second game:

VERNON	AB	R	H	O	A	LOS ANGELES	AB	R	H	O	A
Chadb'rne,cf						Killefer,cf					
High,lf						McAuley,ss					
Edington,rf						Carroll,lf					
Murphy,c						Griggs,1b					
Smith,3b						Crawford,rf					
Locker,1b						Niehoff,2b					
French,ss						Lindimore,3b					
Alcock,2b						Baldwin,c					
McGraw,p						Thomas,p					
						Hughes,p					
						Reinhart,p					
						Wetz,x					
						Ellis,xx					
						D'vich,p					
						Selder,2b					
Totals	30	6	10	27	6	Totals	34	1	6	27	10

x—Ran for Niehoff in eighth.
xx—Batted for Reinhart in eighth.

SCORE BY INNINGS.

Vernon	[illegible]									
Base hits	[illegible]									
Los Angeles	[illegible]									
Base hits	1	2	2	0	0	0	2	2	0	1

SUMMARY.

Errors—High, Dumovich. Two-base hits—Crawford, Murphy, Smith. Stolen base—Locker. Sacrifice hits—High, Murphy, 2; Locker, 2; Carroll, Chadbourne, Smith, French. Struck out—By McGraw, 4; by Reinhart, 3. Bases on balls—Off Thomas, 1; off Hughes, 2; off McGraw, 4; off Reinhart, 1; off Dumovich, 1. Runs responsible for—Thomas, 3; McGraw, 1; Reinhart, 1. Three hits, 5 runs, 8 at bat, off Thomas in 2-3 of an inning; no hits, no runs, none at bat, off Hughes in no innings; 1 hit, 1 run, 25 at bat, off Reinhart [illegible]. Time of game—2h. Umpires—Finney and Croter.

STANDING OF CLUBS.

COAST LEAGUE.

	W.	L.	P.C.		W.	L.	P.C.
S. Francisco	31	21	.596	Oakland	[illegible]	[illegible]	[illegible]
Sacramento	[illegible]	[illegible]	[illegible]	Los Angeles	[illegible]	[illegible]	[illegible]
Vernon	[illegible]	[illegible]	[illegible]	Salt Lake	[illegible]	[illegible]	[illegible]
Seattle	22	29	.333	Portland	16	31	.341

Yesterday's Results.

Vernon, 2; Los Angeles, 1 (first game.)
Vernon, 6; Los Angeles, 1 (second game.)
Sacramento, 5; Seattle, 6 (first game.)
Sacramento, 10; Seattle, 5 (second game.)
Oakland, 6; Portland, 1 (first game.)
Oakland, 3; Portland, 1 (second game.)
San Francisco, 10; Salt Lake, 3 (first game.)
San Francisco, 9; Salt Lake, 3 (second game.)

Today's Games.

No games scheduled.

Results of Series.

Vernon, 5 games; Los Angeles, 2.
San Francisco, 4 games; Salt Lake, 3.
Sacramento, 4 games; Seattle, 3.
Oakland, 6 games; Portland, 1.

This Week's Schedule.

Vernon and Oakland here.
Los Angeles at San Francisco.
Salt Lake at Sacramento.
Seattle at Portland.

NATIONAL LEAGUE.

	W.	L.	P.C.		W.	L.	P.C.
New York	[illegible]	[illegible]	[illegible]	St. Louis	[illegible]	[illegible]	[illegible]
Pittsburgh	[illegible]	[illegible]	[illegible]	Chicago	[illegible]	[illegible]	[illegible]
Brooklyn	[illegible]	[illegible]	[illegible]	Cincinnati	[illegible]	[illegible]	[illegible]
Boston	[illegible]	[illegible]	[illegible]	Philadelphia	[illegible]	[illegible]	[illegible]

Yesterday's Results.

Cincinnati, 6; Boston, 0.
Brooklyn, 6; Chicago, 2.
St. Louis, 7; Philadelphia, 4.

Today's Games.

Philadelphia at St. Louis.
Brooklyn at Chicago.
Boston at Cincinnati.
New York at Pittsburgh.

AMERICAN LEAGUE.

	W.	L.	P.C.		W.	L.	P.C.
Cleveland	[illegible]	[illegible]	[illegible]	Boston	[illegible]	[illegible]	[illegible]
New York	[illegible]	[illegible]	[illegible]	St. Louis	[illegible]	[illegible]	[illegible]
Washington	[illegible]	[illegible]	[illegible]	Chicago	[illegible]	[illegible]	[illegible]
Detroit	[illegible]	[illegible]	[illegible]	Philadelphia	[illegible]	[illegible]	.304

Yesterday's Results.

Washington, 9; Chicago, 3.
New York, 7; St. Louis, 4.

Today's Games.

St. Louis at New York.
Chicago at Washington.
Cleveland at Boston.
Detroit at Philadelphia.

AMERICAN ASSOCIATION.

	W.	L.	P.C.		W.	L.	P.C.
Indianapolis	25	17	.595	Kansas City	21	21	.500
St. Paul	22	19	.537	Toledo	[illegible]	[illegible]	[illegible]
Louisville	23	20	.535	Milwaukee	[illegible]	[illegible]	.452
Minneapolis	20	20	.500	Columbus	[illegible]	[illegible]	.390

Yesterday's Results.

Toledo, 4; Minneapolis, 2.
Louisville, 10; Milwaukee, 7.
St. Paul, 5; Columbus, 3.
Indianapolis, 4; Kansas City, 1.

Today's Games.

Minneapolis at Toledo.
St. Paul at Columbus.
Kansas City at Indianapolis.
Milwaukee at Louisville.

WESTERN LEAGUE.

At Oklahoma City, 2; Wichita, 5.
At Des Moines, 4; Omaha, 7.
At St. Joseph, 9; Sioux City, 2.
At Tulsa, 11; Joplin, 9.

RAISIN BELT LEAGUE.

Kingsburg, 10; Sanger, 6.
Porterville, 9; Reedley, 2.
Selma, 20; Del Rey, 3.
Clovis, 9; Exeter, 6.

SAN JOAQUIN VALLEY LEAGUE.

Dinuba, 8; Coalinga, 4.
Tulare, 6; Lemoore, 4.
Hanford, 11; Visalia, 9.
Bakersfield, 6; Madera, 2.

One Distinction.

Teacher: What was King Solomon noted for above everything else?

Little Girl: Please, teacher, he was related by marriage to more people than any other man that ever lived.—[Boston Transcript.

RAISE ANTE AT DEMPSEY FIGHT SHED.

Fans Have to Pay One-half Smacker More to Gaze on Doings of Heavy Champion.

BY RAY PEARSON.
[EXCLUSIVE DISPATCH.]

ATLANTIC CITY (N. J.) June 5.—The Sunday mob, which numbered close to 1000 at Airport, Jack Dempsey's training camp, got a run for its money this afternoon, but it had to stand a raise of half a smacker for the privilege. The previous ante was 50 cents; now the hungry fans must dig a bit deeper or miss seeing the champion maul his sparring partners.

Dempsey engaged in six rounds of boxing, taking on Martin Burke, Jack Renault and Larry Williams for two rounds each, and his speed and punching was far superior to that of yesterday, when he mixed with the same sparring partners. It was the sort of workout that Dempsey requires, but it would have been much more beneficial if the weather had been hot instead of cool. It was cool enough to make a light overcoat comfortable. The way Dempsey handled Burke, Renault and Williams today makes it evident that it won't be long at the pace the champion is going before a new string of sparring partners will have to be engaged. We suggested this to Jack Kearns after the workout and the manager volunteered the information that next week, when the real heavy work is on, there will be three negro boxers at Airport who can "take it." One of these colored fellows is the Jamaica Kid, who helped Dempsey condition at Toledo for the Willard battle. Kearns wouldn't give the names of the other two. Dempsey has been wearing a patch over his left eye while boxing.

An old cut, the one Jamaica Kid inflicted at Toledo, was reopened a couple of weeks ago and it has been slow to heal because of the jolts of his sparring partners. Today, Jack Renault popped the spot, and for the remainder of the workout a thin stream of crimson oozed from the wound.

There is nothing serious about it, and it did not slow up Dempsey's working in the least.

OAKS SNATCH TWIN PROGRAM FROM DUCKS

[BY A. P. NIGHT WIRE.]

SAN FRANCISCO, June 5.—Winning a double-header from Portland, Oakland took the series, six games to one. The Oaks won the first contest, 6 to 2, Portland players making many misplays and being unable to hit. The second game score was 3 to 1 in favor of Oakland, Guisto's homer in the ninth bringing in the winning run. Scores:

Morning game:

PORTLAND	AB	R	H	O	A	OAKLAND	AB	R	H	O	A
[illegible]						Cooper,cf					
Totals	30	2	5	24	9	Totals	27	6	9	27	11

x—Batted for Young in ninth.
xx—Batted for Kallio in ninth.

SCORE BY INNINGS.

Portland [illegible]
Oakland [illegible]

SUMMARY.

[illegible]

Second game:

PORTLAND	AB	R	H	O	A	OAKLAND	AB	R	H	O	A
[illegible]						Cooper,cf					
Totals	30	1	4	24	12	Totals	29	3	11	27	12

SCORE BY INNINGS.

Portland [illegible]
Oakland [illegible]

SUMMARY.

[illegible] Charge defeat to Pillette.

SERMON FOLLOWS WEDDING CEREMONY.

[EXCLUSIVE DISPATCH.]

LONG BEACH, June 5.—Miss June Maddy, a graduate of the Polytechnic High School last year, and Charles Tandy of Lindsay, Cal., were married in the presence of scores of friends immediately following the morning service at the First Christian Church today. Rev. George P. Taubman, the pastor of the church who officiated at the wedding, tonight selected for his sermon, "Marriage, a Dance Hall Diversion or a Divine Institution."

MLLE. LENGLEN IS THE VICTOR.

Defeats American Star for World's Net Title.

New Tennis Champion Wins in Straight Sets.

Only Five Games Are Won by Molla Mallory.

[BY CABLE AND ASSOCIATED PRESS.]

ST. CLOUD (France) June 5.—Failure of Mrs. Molla Bjurstedt Mallory to defeat Suzanne Lenglen in the women's singles of the world's hard court tennis championships, which closed today, leaves the United States with only one championship out of five. Mlle. Lenglen won, 6-2, 6-3.

The new champions are:

Singles—Men: William T. Tilden, America. Women: Suzanne Lenglen, France.

Mixed doubles—Max Decugis and Mlle. Lenglen, France.

Women's double—Mlle. Lenglen and Mme. Golding, France.

Men's doubles—Andre Gobert and W. H. Laurentz, France.

NATIONAL LEAGUE.

RIXEY BLANKS BRAVES.

[BY A. P. NIGHT WIRE.]

CINCINNATI, June 5.—Rixey kept Boston's hits well scattered, gave no bases on balls and Cincinnati beat out the visitors. The score:

BOSTON	AB	R	H	O	A	CINCINNATI	AB	R	H	O	A
Powell,cf						Bohne,2b					
[illegible]											
Totals	33	0	7	24	10	Totals	35	6	11	27	16

x—Batted for [illegible] in 9th.

SCORE BY INNINGS.

Boston	0	0	0	0	0	0	0	0	0	—0
Cincinnati	0	0	2	0	2	0	0	2	x	—6

SUMMARY.

[illegible]

DODGERS NICK VAUGHN.

[BY A. P. NIGHT WIRE.]

CHICAGO, June 5.—Brooklyn knocked Vaughn out of the box in the third, scoring four runs after two were out and winning from Chicago. The score:

BROOKLYN	AB	R	H	O	A	CHICAGO	AB	R	H	O	A
Olson,ss						Flack,rf					
[illegible]											
Totals	37	6	12	27	12	Totals	34	2	9	26	11

x—Batted for Daly in 9th.
xx—Batted for Cheeves in 9th.

SCORE BY INNINGS.

Brooklyn [illegible]
Chicago [illegible]

SUMMARY.

[illegible]

PHILS LOSE IN NINTH.

[BY A. P. NIGHT WIRE.]

ST. LOUIS, June 5.—St. Louis won from Philadelphia, after Haines blew up in the ninth. He was relieved by Sherdel, who struck out Williams and Lee, the only two batters to face him. The score:

PHILADELPHIA	AB	R	H	O	A	ST. LOUIS	AB	R	H	O	A
[illegible]						J. Smith,cf					
Totals	42	4	15	24	10	Totals	34	7	12	27	13

SCORE BY INNINGS.

Philadelphia [illegible]
St. Louis [illegible]

SUMMARY.

[illegible]

SUSPENSION OF CLIFF BLANKENSHIP LIFTED.

[BY A. P. NIGHT WIRE.]

TACOMA (Wash.) June 5.—After an investigation of the fracas following the Victoria-Yakima baseball game at Yakima, Wednesday, in which Umpire Held, Manager Blankenship of Victoria and Player Lee Dempsey of Victoria, were the principals, President Louis P. Burnett of the Pacific International League tonight announced his decision.

Manager Blankenship has been completely exonerated and his temporary suspension lifted at once. Dempsey was fined $100 and suspended for ten days.

ONTARIO PUNCHES GAS WORKS TEAM.

[EXCLUSIVE DISPATCH.]

ONTARIO, June 5.—The baseball team of the Southern California Gas Company took a walloping from the team of the Ontario baseball club this afternoon when they met at the Ontario Park in East Main street, the score being 13 to 5. Kendall pitched for the locals and Hudson caught, while Orsat and Freoit formed the battery for the visitors. Ontario got eighteen hits to nine for the Angelenos. Kendall struck out nine for Ontario and Orsat five. Hannah, for Ontario, made a home run and a two-base hit. Jew and Benson each made three-base hits and Kendall made a two-bagger. Orsat made a two-base hit for the visitors.

NO WHEELS TURNED AT MANHASSET.

Carpentier Abandons Usual Walk With Pet Dog; Dines With French Actor Friends.

BY HARRY NEWMAN.
[EXCLUSIVE DISPATCH.]

MANHASSET (L. I.) June 5.—Not a wheel turned today at the Georges Carpentier training factory. The French champion loafed about the grounds all day and even abandoned his usual walk along the road with his pet dog mascot, Flip. A big party of friends, including several French actors, arrived at the camp in the afternoon and stayed over with the blonde boxer for dinner.

When Georges resumes his boxing stunts tomorrow for the benefit of the news gatherers, his hands will be incased in eight-ounce gloves, instead of the big twelve-ounce pillows which he has been wearing. All of which means more trouble for Batting Marcot, the Leo Houck of the Carpentier outfit.

The training performances at the Carpentier camp are much more impressive than at the Dempsey camp. Georges makes his entrance for the day's doing before the scribes like a king. Advance announcements are shunted along the line that he is on his way and then all hands stand at attention while Carpentier, led on by August Wilson and Manager Deschamps, bursts in on the scene. They are sure a generous and considerate bunch out there and the newspaper fellows are duly grateful to everyone concerned for even allowing them to stay in the same county, even if it is only for an hour or more.

Deschamps never takes his eyes or hands off Georges while he is going along with his stunts. When Georges gets through the bag-punching, the manager and August Wilson massage his face and wait on him like a child. During the calisthenics, the manager and Wilson swing heavy fans at every turn made by the French flash.

SACS BUMP SUDS IN DOUBLE BILL.

[BY A. P. NIGHT WIRE.]

SACRAMENTO, June 5.—Sacramento defeated Seattle in both games of a double-header today, winning at Stockton in the morning, 5 to 6, and taking the afternoon game, 10 to 5, after Seattle had piled up a five-run lead off Kuntz.

"Specs" Shea did the relief work and held the visitors safe. Scores:

Morning game:

SEATTLE	AB	R	H	O	A	SACRAMENTO	AB	R	H	O	A
Lane,cf						Schang,2b					
[illegible]											
Totals	31	6	8	24	8	Totals	31	5	4	27	11

SCORE BY INNINGS.

Seattle [illegible]
Sacramento [illegible]

SUMMARY.

[illegible]

Afternoon game:

SEATTLE	AB	R	H	O	A	SACRAMENTO	AB	R	H	O	A
[illegible]						Schang,2b					
Totals	38	5	9	24	14	Totals	41	10	17	27	9

x—Batted for Cook in fourth.

SCORE BY INNINGS.

Seattle [illegible]
Sacramento [illegible]

SUMMARY.

[illegible]

ALEXANDER GIANTS WALLOP TERMINALS.

In a game between the Alexander Giants (colored) baseball nine and that of the Wholesale Terminals, the former were victorious by a score of 6 to 4 at the Giants' park yesterday afternoon. The score:

W. TERMINALS	AB	R	H	O	A	A. GIANTS	AB	R	H	O	A
F. Davis,lf						Butcher,cf					
Miller,3b						F'lliams,2b					
Haley,ss						Poole,3b					
Ross,cf						W'll'm,rf					
Ferrais,1b						B'kman,1b					
Wilson,2b						Riddle,ss					
Carrillo,rf						Pulling,c					
Price,c						Davis,lf					
Sousa,p						Baugh,p					
Pirrone,p											
Totals	35	4	6	24	20	Totals	35	6	9	27	8

SCORE BY INNINGS.

Terminals [illegible]
Base hits [illegible]
Giants [illegible]
Base hits [illegible]

SUMMARY.

[illegible] Umpire—Donaldson.

HANFORD WINS TEN INNING SWATFEST.

[BY A. P. NIGHT WIRE.]

VISALIA, June 5.—In a ten-inning game today, featured by heavy hitting, Visalia lost to Hanford of the San Joaquin Valley League, 11 to 9. There were eight home runs.

GEORGE HORINE TO COME BACK?

George L. Horine, who as a student at Stanford University introduced the peculiar style of high jumping that later came to bear his name and which aroused much adverse comment in the East, will be a competitor in the national A.A.U. track and field trials to be held in Pasadena July 1, 2 and 4. At least that is the inference to be gained from a recent letter of his to the sporting editor of The Times requesting the dates of the trials.

In connection with Horine's form it is interesting to note that his former rival, Eddie Beeson of California, who leaped the same way, was recently given credit for the world's record at Lausanne, Switzerland. Horine is living at Winton, Cal.

AMERICAN LEAGUE.

BROWNS LOSE TO YANKS.

[BY A. P. NIGHT WIRE.]

NEW YORK, June 5.—New York won a see-saw game from St. Louis. Mays was batted hard but held after the fifth. Tobin of the Browns opened the contest with a home run. The score:

ST. LOUIS	AB	R	H	O	A	NEW YORK	AB	R	H	O	A
Tobin,rf						Ruth,cf					
[illegible]											
Totals	39	4	11	24	14	Totals	33	5	9	27	17

x—Batted for Shocker in 9th.

SCORE BY INNINGS.

St. Louis [illegible]
New York [illegible]

SUMMARY.

[illegible]

SENATORS POUND PILL.

[BY A. P. NIGHT WIRE.]

WASHINGTON, June 5.—Washington made eighteen hits for twenty-six bases off two Chicago pitchers and won, going into third place. Walter Johnson held the visitors to five safeties and got four hits in five trials. The score:

CHICAGO	AB	R	H	O	A	WASHINGTON	AB	R	H	O	A
[illegible]						Judge,1b					
Totals	[illegible]	3	5	24	11	Totals	[illegible]	9	18	27	8

SCORE BY INNINGS.

Chicago [illegible]
Washington [illegible]

SUMMARY.

[illegible]

TWO FOR THE SEALS IN SALT LAKE TOWN.

[BY A. P. NIGHT WIRE.]

SALT LAKE CITY, June 5.—San Francisco won a double victory over Salt Lake today, 10 to 3 and 9 to 3. In the first game O'Doul outpitched Gould and in the second, Thurston was hit hard. O'Connell hit the only home run in the second game, with two on bases. The Seals won the series, four games to three. Scores:

First game:

SAN FRANCISCO	AB	R	H	O	A	SALT LAKE	AB	R	H	O	A
[illegible]											
Totals	41	10	16	27	11	Totals	36	3	12	27	10

SCORE BY INNINGS.

San Francisco [illegible]
Salt Lake [illegible]

SUMMARY.

[illegible]

Second game:

SAN FRANCISCO	AB	R	H	O	A	SALT LAKE	AB	R	H	O	A
[illegible]											
Totals	41	9	16	27	15	Totals	30	3	6	27	12

x—Batted for Cravath in eighth.
xx—Batted for Sieboldor in ninth.

SCORE BY INNINGS.

San Francisco [illegible]
Salt Lake [illegible]

SUMMARY.

[illegible]

MAN O'WAR IN TRACES AGAIN.

Wonder Horse, Out of Stud, to Start Training.

Riddle Anxious to See His Star on the Track.

Owner's Wife Not Won Over to Husband's Wish.

[EXCLUSIVE DISPATCH.]

NEW YORK, June 5.—Man O' War is coming to the races this year. Louis Feustel, who trains the Glen Riddle Farm thoroughbreds and who developed this horse of the century, is hopeful the four-year-old son of Fair Play and Mahubah, invincible last year as a three-year-old, and beaten only once as a two-year-old (then by a fluke) will be ready to set a record at all distances to stand for many years to come, long before the horses return from Saratoga.

Feustel said today that Man O' War's stand in the stud for the season was practically concluded; that the wonder horse was in wonderful physical condition and that he hoped to have him in Saratoga for a short training period. That would put him on edge for the races again.

"I know in my heart," said Feustel, "that his stand in the stud has in no wise affected Man O'War's stamina or speed. He is being galloped on the farm and is fit to start training. I wish to see Man O'War set a number of records that will stand for fifty years.

"I know in my heart that Man O'War could run a mile at Belmont Park, as that track now is, in 1:32 flat and I hope to prove it. I care not what opposition they may send against him. If I have my way he'll surely be seen at the fall meeting at Belmont Park, if not before, at Saratoga."

Mr. Feustel said that Samuel D. Riddle, owner of the Glen Riddle Farm, is anxious to see Man O'War under colors again this season. But he admitted that Mrs. Riddle and Mrs. W. M. Jeffords, who have as much to say about this pet's future as the big boss himself, have not yet been won over to the idea of bringing the great chestnut out of retirement.

"But I'm going to keep plugging at Mr. Riddle until I have my way," concluded Louis with a smile. "You will see that big horse making turf history long before the snow flies."

AWARD CRACK SHOTS CUPS AT CLUB SHOOT.

Smashing twenty-five straight in the shoot-off, V. H. Gaseman won the A.T.A. Trophy yesterday afternoon at the Los Angeles Gun Club traps, after tying with W. Owens and A. E. Wigell in the sixteen yards competition, with 47x50. Owens and Wigell took second and third places.

In the fifty-target distance handicap N. W. Wasman took first honors from eighteen yards, shattering 47 out of a possible 50. K. L. Oefinger broke 45 for second place.

N. W. Warman, L. F. Volkhast, K. L. Oefinger and J. G. Clark were awarded club trophies for their scores yesterday.

Summary:

[illegible]

FAVOR REDUCTION OF REDISCOUNT RATE.

SENATE AGRICULTURAL "BLOC" TAKES ACTION AT WASHINGTON CONFERENCE.

[BY A. P. NIGHT WIRE.]

WASHINGTON, June 5.—Reduction of Federal reserve rediscount rates and time extensions of loans on agricultural paper were favored at a meeting today of nineteen Senators of the new agricultural "bloc." A bill to add the secretaries of Agriculture and Commerce to the Federal Reserve Board also was indorsed.

Senator Smith, South Carolina, received a letter today from President Harding in reply to resolutions adopted by the cotton consultation conference in New York last month. The conference recommended reduction of the rediscount rate to 5 per cent and also increased credits through the Federal Reserve system.

President Harding wrote, expressing "appreciation of the expression made by the conference," adding that "many of the suggestions are receiving the attention of the administration."

Leonard [illegible] Kansas [illegible] Mill [illegible]

NEW YORK, [illegible] Leonard, the [illegible] and Rocky Kansas [illegible] dered contender [illegible] reported in the [illegible] their twelve-round [illegible] Harrison ball park [illegible] According to the [illegible] boys are to weigh in at 3 o'clock in the [illegible] contest. Leonard [illegible] no trouble with the [illegible] sition and the [illegible] that he has been [illegible] mark for several [illegible]

This little affair [illegible] eleven boys will [illegible] any decision or [illegible] the Rocky man [illegible] pionship he will [illegible] cuckoo and it is [illegible] the Billy Gibson [illegible] the birdies chirping [illegible]

Gov. Edwards [illegible] have promised [illegible] with many other [illegible] the Jersey town.

VENICE LIFE [illegible] INSTALL [illegible]

Permanent [illegible] organized Venice [illegible] were elected [illegible] a meeting of the [illegible] ice bath-house [illegible] was unanimously [illegible] dore; Charles [illegible] Knute Knudsen [illegible] Townsend, [illegible] Bockway, [illegible] George McAdams [illegible] and Prof. T. H. [illegible] aminer of recruits.

Eight new [illegible] mitted to the corps [illegible] day, all being [illegible] tion Red Cross [illegible] a special test of [illegible] going rescuing. [illegible] ing a charter for [illegible] and will hold [illegible] to establish a [illegible] and equipment.

PAYNE WINS [illegible] TITLE AT [illegible]

[BY A. P. [illegible]]

DEL MONTE, [illegible] Jay Payne of [illegible] men's singles from [illegible] Pacific Grove, in [illegible] the annual Del Monte [illegible] tournament. The [illegible] 7-5, 6-4, 6-1.

Anne McCue [illegible] who with her [illegible] holds the women's [illegible] championship, [illegible] Adams of the [illegible] nis, 6-1, 6-1, in [illegible] finals. Payne defeated [illegible] 5-7, 6-4, 6-1 in [illegible]

Municipal [illegible]

[VO]TE FOR CRYER, IS G. O. P. PLEA.

[Can]didate is Backed by Many Prominent Angelanos.

[Stat]ement Points Danger of Electing Democrat.

[No] Harmony Between City and National Rule.

[The] following statement was issued yesterday by a group of prominent and representative Republicans:

"Los Angeles, June 5.

[F]ellow-citizens: This is a critical [time] in the history of Los Angeles. [Mis]representation is being indulged [in] certain quarters concerning the [atti]tude of Republicans in the support of George E. Cryer. This support is urged for Mr. Cryer, not [merel]y because he is a Republican, [but b]ecause of the outstanding fact [that] the national administration at [Wash]ington is in Republican hands [and] the future of this city is vitally [depe]ndent upon favors from that [sour]ce. It's not a party matter but [a pra]ctical matter of every day consequence.

[For] the development of our great [harbor] and its adequate fortification, [the] acquisition of water rights and [power] facilities, and in many other vital matters, Los Angeles must [have] aid of a strongly Republican [admini]stration at Washington. There [is no] commercial consideration more [impor]tant than the success of our public enterprises.

[If] you choose a man to represent [you in] any of your important concerns, you are careful not to choose [one] who is out of harmony with [those] from whom you intend to seek [conce]ssions.

[The] prestige of Los Angeles at [Wash]ington would greatly suffer and [the] material interests of this city [would] be seriously jeopardized by the [electi]on of a Democratic Mayor at [this ti]me.

[For] these reasons and because [George] E. Cryer is pre-eminently [fitted] to perform the duties of the [office], we strongly urge all citizens [to vote] and work for the election of [George] E. Cryer as Mayor of Los Angeles.

[Signed]

[illegible] CAMPBELL.
[W]ILLIAM RHODES HERVEY.
[J]OHN D. WORKS.
[C]LARA SHORTRIDGE FOLTZ.
[illegible] E. McVEY.
[W]ALTER F. McENTIRE.
[MR]S. R. W. RICHARDSON.
[illegible] E. HASSEL.
[AL]ICE B. FRACKELTON.
[illegible] E. DICKINSON.
[illegible] J. SCOTT.
[GE]ORGIA P. BULLOCK.
[MR]S. CHARLES F. GRAY."

[UR]GE VOTES [F]OR LIBRARY [illegible] BOND ISSUE.

[Bi]shop Johnson and Mrs. [illegible] H. Tolhurst Give Indorsement to Proposition.

[illegible] indorsing Proposition No. [illegible] the ballot at next Tuesday's [el]ection, which calls for the issuance of $2,500,000 in bonds for a [Centr]al Public Library and branches, have been received by Librarian [illegible] from Bishop Johnson of the [Dioces]e of Los Angeles, and from [Mrs.] Shelley H. Tolhurst. Bishop [Johnson] wrote: "A number of months [ago I] wrote to you emphasizing the [import]ance of a dignified stately library building in such a great city [as Los] Angeles, and I took occasion [to com]mend the wonderful work [done] under limited conditions by the [librar]y staff. A large library of well-[selecte]d books, imposingly housed [and] dignified by proper environment will give the needed stimulus [and] training to our children and [our] fellow-citizens, which they [now] have to await much of the social disaster which confronts the [world] this very day. We cannot [afford] to wait longer for a library [that] will meet the present and coming [need]s in order to grow up into a wise [and] educated citizenship."

[Mrs.] Tolhurst wrote: "The proposition which calls for bonds for a [new] building should be supported [by the] entire community. The sum [asked] for is so small that the increase in taxes will be but 58 cents [on a] $1000 worth of property. The [public] Library is perhaps the most [import]ant and far-reaching agency [in] the modern community has [develop]ed. We boast of the beauty of our city and we have not [a] public building of distinction or [of] value."

[B]URGLARIES REPORTED.

[Bur]glars who looted the grocery [store] of H. A. Coombes, 2720 West [illegible] street, seemed to know the [illegible] hiding places of $300 the [owner] had secreted in several spots, [it was re]ported yesterday to the Sheriff's office. Fred Knapper, owner of [a cafe] at Southgate Gardens, reported the burglary of his place and the [loss] of about $180 worth of goods.

[Y]OUNG MAN HAS TAKING WAYS.

[Wins] Girl's Fancy and Also Takes Her Pocketbook Into Captivity.

Virginia Donahue of 716 [East] Twenty-second street met [a] nice young man at a dance [at] Ninth and Stanford streets [Satur]day night. In fact the [young] man was awfully nice. [He] offered to escort her home [and] keep away any bold, bad [hold]-up men. Miss Donahue [consented].

When she arrived home she [found] that the nice young [man] had put his hand in her [pocket]book and removed $180. No [furth]er details are available.

G[illegible]
One[illegible] Pla[illegible] Rin[illegible]
prev[illegible] car[illegible]
If your [illegible] to have the [illegible] for your car or [illegible] get in touch with [illegible] our Los Angeles [illegible] The Gill Piston [illegible] 1522 South [illegible] Telephone [illegible]

GREE[N] GAR[DEN]
Calif[ornia] [illegible]
Bill Pains

LASTLON[G]
FEATHERWEIGHT FLA[T-KNIT]
UNION SU[ITS]
Made of the best featherweight, flat-knit, cotton [illegible] produced in the U. S. A. Styles for men and [illegible] letic size 40 weighs but 6 ounces. Popular [illegible] your dealers. Ideal all year 'round underwear.
LASTLONG UNDERWEAR CO., 349 B'way, New [York]
COOL LOOSE-FITTI[NG] ABSORBE[NT]

ONTARIO TRIPS VERNON.

A. W. Bruner, president of the Vernon Gun Club, inaugurated a movement to make trapshooting more successful and popular in Southern California by leading a Vernon club contingent of shooters in an invasion of the Upland Gun Club yesterday.

When the team shoot was over the Upland team was the winner by a narrow margin—two birds—or a score of 236 to 234. The Upland team was composed of P. O. Long, Fred Gilbert, O. Brady, Person, P. G. Peterson, while Ed Bohring, E. L. Kost, R. H. Bungay, August Pachmayr, Bill Brawner formed the Vernon team.

In the qualifying shoot Fred Gilbert headed the Upland boys with 50. It was announced last night by A. W. Bruner that the Upland team will be given a return shoot on June 26, when Vernon holds another registered club tournament. The scores:

Upland team results:		Vernon team results:	
P. O. Long	48x50	Ed Bohring	47x50
Fred Gilbert	48x50	E. L. Kost	49x50
O. Brady	44x50	R. H. Bungay	47x50
Person	48x50	A. Pachmayr	48x50
P. Peterson	48x50	W. Brawner	43x50
Total	236x250	Total	234x250

Fifty target qualifying round for Upland team and others.

Brawner	23	23—46x50
Bohring	24	23—47x50
Bailey	21	24—45x50
Pachmayr	23	23—46x50
E. L. Valleen	18	19—37x50
Knight	[illegible]	[illegible]—41x50
Mrs. Knight	[illegible]	[illegible]
Latimer	[illegible]	[illegible]
Biggs	[illegible]	[illegible]
Wallen	[illegible]	[illegible]
Kost	[illegible]	[illegible]
Weatherwax	[illegible]	[illegible]
Grewell	[illegible]	[illegible]
Bruner	[illegible]	[illegible]
Wattman	[illegible]	[illegible]
Long	[illegible]	[illegible]
Gilbert	[illegible]	[illegible]—50x50
Brady	[illegible]	[illegible]
Person	[illegible]	[illegible]
Peterson	[illegible]	[illegible]
George Allen	[illegible]	[illegible]
Mahoney	[illegible]	[illegible]
A. G. Allen	[illegible]	[illegible]—34x50
Munson	[illegible]	[illegible]
R. H. Bungay	[illegible]	[illegible]—47x50

YACHTSMEN WORK UP PEP.

Practically every member of the Newport Harbor Yacht Club will participate in the big regatta to be held at Santa Barbara August 6 to 11, Commodore C. G. Putman announced yesterday. The regatta will include the fastest yachts along the Pacific Coast, and the Newport club is determined to win a share of the sixteen trophies.

At a recent meeting and smoker of the club a number of new members were taken in, and all the life memberships filled. Plans have been announced for the enlargement of the clubhouse and mooring space to accommodate the skippers and their craft.

The next regatta scheduled for the Newport Yachting Club will be held Saturday, June 11, at Balboa.

Los Angeles Daily Times

Municipal Campaign Gains Impetus as Election Nears.

Tennis Cro

R IN AGAIN.

of Stud, ing.

o See His Track.

Won Over Wish.

Leonard and Kansas Mill T

NEW YORK,

Leonard, the lightweight and Rocky Kansas, the ... dared contender for ... reported in the best of their twelve-round ... Harrison ball park ... According to the ... boys are to weigh in at ... at 5 o'clock in the ... contest. Leonard ... no trouble with the ... tion and the Buffalo ... that he has been ... mark for several ...

This little spitfire ... clever boys will go ... any decision or ... the Rocky man is a ... pionship he must ... Dunkon and it is a ... the Billy Gibson ... the birdies chirping.

Gov. Edwards and ... have promised to ... with many other ... the Jersey town.

VENICE LIFE GU INSTALL O

Permanent officers of ... organized Venice Life-S... were elected yesterday ... a meeting of the corps ... the bath-house. Sherm... was unanimously elect... Dover, Charles White, ... Knuden, Beverly ... Townsend, boatswain; ... Hockway, secretary; ... George McManus, ... and Prof. T. H. Reed, ... mariner of recruits.

Eight new members ... initiated in the corps ... day, all being subject ... tion Red Cross life-sa... a special test of the ... being required. The ... charter from the ... 1921 will hold ... to establish a fund to ... and equipment.

PAYNE WINS TEN TITLE AT DEL

DEL MONTE (Cal.),

Jay Payne of San Jo... men's singles from ... Pacific Grove, in final ... the annual Decoration ... tournament. The ... 1-1, 6-4, 6-2.

Anna McCune of ... who with her sister, ... holds the women's ... championship, defeated ... Adams of the University ... 6-1, 6-1, in the ... Payne defeated ... 6-2, 6-4, 6-1 in the ...

Gi

One-pi... Piston Rings

preven... carbo...

If your dealer does... to have the exact pi... for your car or truck, ... get in touch with us ...

Our Los Angeles ...

The Gill Piston Ring ...

1822 South Cleve...

Telephone ...

GREEN M... GARDE...

California's ... Unique Cafe ...

About July ...

Bill Paine ...

YOUNG MAN HAS ... TAKING WAYS.

...STLON

...WEIGHT FLAT-K... ...ON SUIT...

...weights, flat-knit, cotton fabric ... A. Styles for men and boys. Ask ... but 4 comes. Popular prices ... all your 'round underwear.

...RWEAR CO., 249 B'way, New York

LOOSE-FITTING ... ABSORBENT

VOTE FOR CRYER, IS G. O. P. PLEA.

...ndidacy is Backed by Many Prominent Angelenos.

...ement Points Danger of Electing Democrat.

...ch Harmony Between City and National Rule.

The following statement was issued yesterday by a group of prominent ... and representative Republicans:

"Los Angeles, June 5.

"Fellow-citizens: This is a critical period in the history of Los Angeles. ... discussion is being indulged ... circle rumors concerning the ... of Republicans in the support of George E. Cryer. This support is urged for Mr. Cryer, not ... because he is a Republican, ... because of the outstanding fact ... of the national administration at ... interest is in Republican hands ... the home of this city is vitally ... upon issues from that ... a party matter but ... matter of every day com... ...

"For the development of our great ... and an adequate fortification, ... abilities of water rights and ... facilities, and in many other ... matters, Los Angeles must ... aid of a strongly Republican ... at Washington. There ... considerations more ... than the success of our ... enterprise.

"We desire a man to represent ... in any of your important con... you are careful not to choose ... who is out of harmony with ... whom you intend to seek ...

"The people of Los Angeles at ... would greatly suffer and ... would be supported ... by a Democratic Mayor at ...

"Los Angeles has ... resources and ... becomes ... Cryer is ... to perform the duties of the ... we strongly urge all citizens ... and vote for the election of ... Cryer as Mayor of Los An...

CAMPBELL.
...AM RHODES HERVEY.
...B. WORKS.
...RA SHORTRIDGE FOLTS.
...ERVEY.
...M McENTIRE.
...S W. RICHARDSON.
...HASKELL.
...D R. FRACKELTON.
...RICHARDSON.
...IA B. BULLOCK.
...CHARLES F. GRAT."

E VOTES R LIBRARY. BOND ISSUE.

...Johnson and Mrs. ... Talbert Give Indorse... to Proposition.

...following Proposition No. ... the ballot at next Tuesday's ..., which calls for the is... ... bonds for a ... Library and branch... ... received by Librarian ... Bishop Johnson of the ... Los Angeles, and from ... Talbert. Bishop ... "A number of months ... come to me emphasizing the ... of a dismissed stately li... ... to such a great city ... and I took occasion ... the wonderful work ... institutions by the ... Angeles. A large library of well-... ... properly housed ... of proper environ... ... the needed stimu... ... much of the re... ... confronts the ... ... We cannot ... for a library ... and we have not ... up into a wise ... ...

POLITICS.

THE WATCHMAN.

Trend of Political Thought and Action.

By the Sentry on His Beat.

Election day tomorrow!

Polls open 8 a.m. and close at 7 p.m.

Registration for tomorrow's election closed May 7. Total registrations for city offices being 244,348.

Voters must have lived one year in the State, ninety days in the county and thirty days in the precinct.

It is generally estimated that between 95,000 and 105,000 votes will be cast. The total official vote at the May 5 primaries for Mayor and other city officials was 82,666.

There are 786 precincts in the city. In addition there are thirty-eight precincts outside of the city in which the schools are administered by the Los Angeles Board of Education. In these, voters may express their choice for candidates for the board. The total number of ballots cast in these precincts on May 5 was 1332. The present registration in these precincts is 14,946, making a grand total of 246,294 persons entitled to vote on all candidates and issues in tomorrow's election.

George E. Cryer's election as Mayor is generally predicted. It is variously estimated that his plurality over Mayor Snyder will be between 12,000 and 18,000. He has been gaining strength steadily since the May 5 primaries, when, without organized support, he received 31,288 votes.

Mayor Snyder's supporters decline to admit that he will be defeated again for the fourth time in his life-long efforts to be Mayor of Los Angeles. His friends admittedly spent large sums of money and put forth every effort to elect him at the primaries, but he barely led Mr. Cryer. Since May 5, the Navy's demand for a clean-up of vice conditions in the city and the unchallenged public statements showing open gambling to exist caused a further widespread demand throughout the city for a change in the Mayor's office. Then came Police Commissioner Wilson's resignation coupled with his terrific indictment of the present administration's failure to enforce the laws. Against these facts, the Mayor's campaign managers threw up as "issues" a thin smoke screen labeled "medical freedom" and other "platform" planks totally unrelated to the administration of the city's affairs and only omitting to state the Mayor's determined stand in favor of the United States holding firmly on to the island of Yap.

For the City Council, the re-elections of Councilmen Criswell, Langdon and Sanborn seems assured, with Frank L. Cleaveland, Albert B. Conrad, Mrs. Ida Works Darling, Walter Mallard, R. E. ("Cupid") Sparks and Frank H. True leading for the remaining six places. The Board of Education contest has been a bitter one. President C. J. McCormick, Mrs. Grace B. Ashley, Mrs. Jessie York and C. E. Seaman of the present board are almost certain of re-election, with M. G. Bettinger, Martha C. Harmon and Egerton Shore engaged in a close contest for the other three positions on the board.

Of the seven propositions appearing on the ballot, a majority vote would carry Proposition No 1, which is an initiative ordinance following closely the provisions of the Federal Volstead Act, while a two-thirds vote is necessary to carry each of the other six propositions, which are bond issues.

Proposition No. 3—the outfall sewer bonds—seems doomed to defeat. The library bonds—Proposition No. 4—have a chance, but though there is a strong sentiment for these bonds, as well as for the fire bonds—Proposition No. 5—for the water bonds—Proposition No. 6—and for the harbor bonds—Proposition No. 7—every effort is necessary to secure the required two-thirds vote. Proposition No. 4 for the building of viaducts, is expected, will be defeated, because of the indefinite form in which the proposal has been presented to the voters.

Councilman Edward J. Delorey has been indorsed for re-election by Supervisors Dodge, McClellan and Woodley. Chairman Dodge says of Mr. Delorey: "It gives me pleasure to say that the work of Edward J. Delorey as a member of the Board of Supervisors was entirely satisfactory to the county, standing as he did for an intelligent expenditure of county funds, and I feel that the City of Los Angeles will be most fortunate if it retains the services of Councilman Delorey as a member of the City Council."

The Los Angeles and Southern California Retail Druggists' Association has gone on record in opposition to Proposition No. 2, the prohibition enforcement ordinance, on the ballot at tomorrow's election, and the organization has indorsed for the City Council, Councilmen Criswell, Langdon, Sanborn and Conway and former Councilman Conrad.

Mrs. Martha C. Harmon, candidate for the Board of Education, has received the indorsement of Appellate Justice Craig, in addition to a long list of individuals and organizations. Mrs. Harmon served as first vice-chairman of the County Council of Defense during the war, and Justice Craig particularly speaks highly of Mrs. Harmon's valuable services on that body. Other indorsements of Mrs. Harmon include the Municipal League, the Association for Betterment of Public Service, Patriotic Sons of America, Anti-Blue Law League, Second-street Tunnel Improvement Association and many others.

WELCOME DAUGHTER.

J. M. O'Connell, special agent for the State Board of Medical Examiners in charge of the investigating forces in Southern California, last night had his most important "case" of the year. Announcement of this fact came from the O'Connell residence, where Miss Grace Elinore O'Connell, tipping the scales at nine pounds, put in a lusty appearance. Dr. Robert Dunsmoor and two nurses, Mrs. Erle and Miss VanBuren, vied with the happy father for first place on the reception committee. The baby and her mother were reported as doing fine.

PASTORS URGE LIBRARY VOTE.

Dean MacCormack Calls It People's University.

Approval Is Good Business, Says Reynold Blight.

Strong Arguments for Bonds Heard from Pulpits.

Strong arguments in favor of the proposed Public Library bonds were made yesterday by prominent pastors of Los Angeles. From the standpoint of Americanism, advancement of Americanism, advancement of citizenship, promotion of higher ideals and as a matter of hard-headed business sense, appeals were made for a new library building. Following are some of the statements made by the clergymen:

DEAN MacCORMACK.
ST. PAUL'S PRO-CATHEDRAL.

"A properly organized and equipped public library is a people's university to which may come rich, and poor, learned and unlearned to obtain knowledge. Los Angeles' Public Library challenges comparison with the best the nation has to offer in the variety and number of books, in the public-spirited policies of the library board, and in the service the library is rendering to the community. But one thing is needed to put our library in the front rank among the public libraries of the country and that is, adequate housing facilities. A beautiful, commodious, and convenient-ly-located public library would be a civic asset, of which all the citizens would be proud. Therefore, the Library bonds should be approved."

REYNOLD E. BLIGHT.
CHURCH OF THE PEOPLE.

"Hardheaded business sense provides the strongest argument in favor of the Library bonds. In three years the present lease will expire and the Library must procure new quarters or pay a yearly rental that will exceed $125,000. This rental alone will provide the interest on the proposed bond issue. Let us apply the convincing argument of our real estate boosters. Why pay rent? Why not own a home while paying rent? The logic is irresistible. Add to that the fact that during the last fifteen years we have spent nearly $300,000 moving the books from one location to another. Wholly aside from sentiment or civic idealism, the plainest kind of horse sense shows us that it is a matter of economy to vote for the Library bonds. And while thus cutting down taxes we shall be building a public building of which we shall all be proud, and that shall be an inexhaustible source of instruction, information and inspiration for the people of all classes."

DR. HERBERT BOOTH SMITH.
IMMANUEL PRESBYTERIAN.

"Los Angeles is a city of contrasts. With many of the finest public school buildings in the country in the city and suburbs, with many of the best-appointed business buildings, to say nothing of palatial homes and spacious boulevards—what poor public buildings and church buildings we have! Think of our public library, housed upstairs in a down-town office building! In the eastern city, where I was reared, a philanthropist established a big central library with branches all over the city. Where are our Los Angeles benefactors? If no public spirited man can be found, let Los Angeles build and buy her own building. Let us all pull together for the library bonds, for the books of a people are worthy of a decent home to live in and a convenient location."

DR. ELMER E. HELMS.
FIRST METHODIST CHURCH.

"Los Angeles, the tenth city in population, the third city in building operations and destined soon to be fourth in population and first in building activities and—the 1920th in library equipment! I have been a pastor in four large cities—all pointed with pride to their public libraries. Before that I was pastor in towns and villages—as small as 3000 population, but all possessed their own library buildings.

"There is a village of less than 3000 in the State of New York that holds the record of the largest number of patrons of its public library of any town or city in the United States in proportion to her population. The secret? For twenty-eight years it has owned its own library, which for a generation has been the mecca of her youth. Of course, Los Angeles will vote for the library bond proposition by a vote of 10 to 1. But, why even one against it?"

DR. J. W. BROUGHER.
TEMPLE BAPTIST CHURCH.

"Every city of any importance in this country has its public library except Los Angeles. It is a reflection on our intelligence that we do not have a beautiful, modern library building. It ought not to be necessary to wage a vigorous campaign in order to secure the bond issue for a central library and site. The citizens of Los Angeles ought to make it unanimous. An adequate library building, adequately equipped to serve our great and growing city, is as essential to the general intelligence of our people, as the public school system. No one who believes in an intelligent citizenship will vote against the bonds. Why not make it unanimous in favor of Proposition No. 4, next Tuesday? Let every one who reads this go to the polls and vote for the library bonds and get your friends to go also."

REV. E. F. DAUGHERTY.
FIRST CHRISTIAN CHURCH.

"There should be no hesitancy on the part of public-spirited citizens in voting for the proposed new library building next Tuesday. Rentals and removals necessitated by the lack of a home for the past fifteen years have been no credit to Los Angeles. The burden to be assumed will be oppressive to nobody, while the library service to the general public is among the original and essential things in a democracy's maintenance. Next to our schools, and vitally related to their efficiency, the library as an institution serves the whole people, and believers in enlightenment for the whole people sustain its serving agencies, among which the public library is wholly deserving."

REV. E. BURDETTE BACKUS.
FIRST UNITARIAN CHURCH.

"Out of personal experience I wish to urge you to vote for the issue of bonds for a Public Library building. I have always spent a large amount of time in the Public Library, but in Los Angeles the quarters are so crowded and there is so much dustin and noise in connection that I have had to abandon it for purposes of study. Its present facilities are utterly inadequate and doubtless keep many others away as they do me. It is of prime importance that the material which good books contain should be easily accessible to all people; they contain the very substance of our civilization, and the printed page has been one of the largest factors in the advance of mankind. Surely this city can ill afford to continue with its present impossible plant. Though I identify myself with the city of Los Angeles, I have not been here long enough to vote. I have been here long enough to pay taxes. In order that there may not be taxation without representation I trust that you will represent my convictions at the polls by voting for the library bonds."

RABBI EDGAR F. MAGNIN.
TEMPLE B'NAI B'RITH.

"Next to the public schools, the public library is the most important institution of learning in a democracy, for, as Carlyle has well said, 'The true university of these days is a collection of books.' The public library places at the disposal of the humblest citizen all the vast storehouse of knowledge, ancient and modern. It aids him in perfecting himself in his chosen vocation and affords him ample opportunity for self-improvement and culture, so that life will mean more to him than the sequining of mere substance. The public library is to the modern cultured, civilized community what the fort was in the more primitive days. It stands as the great protecting barrier against ignorance, for ignorance is the enemy of the republic. Moreover, the very sight of a beautiful library building serves as an inspiration to the men, women and children of the commonwealth, who look upon it as a symbol of culture and enlightenment. It is a mighty poor sort of economy that would urge the citizens of a city to neglect such institutions as its schools and its libraries, for a city, like an individual, is endowed with a mind and soul, and woe to the city that does not improve its mind and soul as the years roll on. I am sure that Los Angeles is going to develop intellectually, culturally and spiritually until it becomes a watchword over the land and even among the nations of the earth."

DR. BRUCE BROWN.
THE WHITE TEMPLE.

"The worthwhileness of any community depends upon the intelligence of its citizenship. The intelligence of the citizenship depends upon the educational institutions. Next to the public school the most important educational institution is the public library. Human thought must come from human brain food, and the library provides the brain food from which the right kind of thought is produced. The nation's best defense is not battleships or armies, but the intelligence of the people. No nation need fear Bolshevism or Sinn Feinism when the people largely patronize institutions that provide food for right thinking. All the people cannot go to school, but all the people can get books from the public library. The lack of equipment under which our library now suffers is a reproach to the city. Vote the library bonds on Tuesday!"

A Satisfactory Fortune.

"You don't mean to say that that stingy old maid has given you $3 for telling her fortune?"

"Indeed I do! I told her she would meet with an accident before she was 24 years old."—[Edinburgh Scotsman.

"TIMES" TO SHOW VOTE RETURNS.

Stereopticon and Telephone Will be Used to Tell the Election Results.

The Times will tomorrow night display by stereopticon at First street and Broadway, returns on the city election.

Returns will also be given by telephone tomorrow evening, to those who call.

The Times' election bulletin service will be thorough, giving returns on the vote for Mayor, Board of Education, City Council and on the seven propositions as rapidly as the votes are counted at the City Hall.

Special telephone lines will run direct from The Times Building to the Council chamber at the City Hall and as rapidly as the returns are telephoned in from the precincts throughout the city, they will be flashed on the screen opposite The Times Building.

CRYER SURE OF VICTORY.

Convinced That Harmony Program Will Win Him Substantial Majority.

George E. Cryer, candidate for Mayor, yesterday issued the following statement:

Los Angeles, June 5, 1921.

By a substantial majority the citizens of Los Angeles will elect me Mayor tomorrow.

This confidence is inspired by a firm belief in the intelligence of the voters of Los Angeles.

Harmony must be established in the city government. Efficiency will develop through co-ordination of the various branches of the city enterprises. The result would be a decrease in the tax burden and an increase in the revenues.

It has been demonstrated that the citizens of this city believe I can establish harmony and obtain efficiency. My record for seven years in public office is the guarantee I offer the citizens of my ability.

During the past two years my opponent has repeatedly declared that he was unable to obtain harmony. The result is evidenced by rapidly increasing taxes.

This is the true issue of the campaign.

In closing I desire to thank my loyal friends. If chosen Mayor of this great city my highest ambition is to prove worthy of the confidence they have put in me.

[Signed] GEORGE E. CRYER.

BROUGHER ASKS VOTE FOR CRYER.

Also Gives Slates for City Council and the Board of Education.

Dr. J. Whitcomb Brougher, in the course of his sermon at Temple Baptist Church last night, recommended that George E. Cryer be elected Mayor of Los Angeles and stated his position with reference to other candidates. He said in part:

"In view of the fact that Mr. Snyder has been already four times Mayor of this city, and has been defeated on three other occasions, this making at least the eighth time he has sought the position, I am in favor of passing the honor and the work of this very important office to Mr. George E. Cryer.

"When it comes to the Board of Education, there are a number of excellent candidates. I am recommending six: Grace S. Ashley, Mabelle Dozier, C. J. McCormick, C. E. Seaman, Egerton Shore, and Miss Jessie York.

"For the seventh you might select either M. C. Bettinger or Robert A. Odell.

"For the City Council I am recommending eight, and leaving the ninth one unsuggested: Benjamin Begardus, Frank L. Cleaveland, O. P. Conaway, Ralph L. Criswell, Frederick C. Langdon, W. A. Roberts, W. J. Sanborn and Frank H. True.

"The Municipal League recommends that we vote for all the bond issues. I myself am inclined to think all are good, but I wish to urge most vigorously that every citizen of Los Angeles at least vote for Propositions Nos. 1 and 3.

"The adoption of No. 1 will give to us an ordinance in harmony with the Volstead Act that will require the police department of Los Angeles to co-operate with the Federal and State authorities in the enforcement of prohibition in the city of Los Angeles.

Bares Attempt of Snyder Workers to Bilk Voters.

W. J. Reynolds, who has offices at 1005 Hollingsworth Building and whose telephone number is Main 1072, yesterday absolutely repudiated and denounced the using of his office and his telephone number in connection with the effort to secure votes for Mayor Snyder.

Several days ago, he said, telephone calls began coming in regarding a "Taxpayer's protective League," but since he knew nothing of what had been done in the way of using his address without his consent, he simply attributed it to some mixup and told the telephone callers that he did not know what they were talking about.

However, when he saw in yesterday's Times copies of letters being sent out by the Snyder henchmen in an effort to influence Christian scientists, chiropractors, osteopaths and others, and saw that his address and telephone number were given as reference, with the invitation to call there for further information, he knew that he was being used for political purposes, without being consulted and in violation of his own leanings in the campaign, he said.

BOOST FOR FESTIVAL.

Memorial Association Arranges Diversions for Tonight.

Tonight will be "booster night" in Burbank and the Memorial Association will put on special features for the advancement of its festival, "The Land of Poco Tiempo." There will be street dancing and other diversions. A number of cowmen from Newhall will give a square dance on horseback. It was also declared yesterday, in connection with the coming festival, that the sports of the plains, to be given on July 3 and 4, will be the most elaborate and attractive ever presented in this section. To substantiate this assertion, those backing the undertaking point to the fact that $10,000 in cash prizes will be awarded in the rodeo events, which have been thrown open to the world. They say some of the famous riders from Pendleton and Wyoming are preparing to contend.

BREAK AGE RECORD IN CUPID'S COURT.

(RESERVE DISPATCH.)

SANTA ANA, June 5.—William Thomas, 76, and Louise Auerbach, 60, both of Long Beach, went on record today as the most aged couple to ever secure a marriage license in Orange county. Thomas is a Civil War veteran.

Other licenses issued today were: Thomas McKinney, 30, St. Louis, and Anna Hohne, 29, Los Angeles; Abelardo Estavillo, 24, and Ramona Duran, 20, Los Angeles; Ernest Braunlich, 27, and Hester Fay, 20, Anaheim; Carl J. Cowan, 41, and Blanche Knoth, 33, Los Angeles; Charles Kelley, 24, and Marlez Brady, 19, Los Angeles; Milton Rudkin, 21, and Audrey Riley, 18, Los Angeles.

Fitzgerald's
"FOR THE ADVANCEMENT OF MUSIC"

Once a Mark of Wealth—

But today the Baby Grand Piano is a mark of culture and artistic appreciation attainable by all.

No home is so modest but it may have the beautifying and elevating influence of this charming instrument.

From a thousand dollars or more in cost, the price of Baby Grand has been brought down to the level of uprights. An achievement creditable to the great organization of grand specialists that makes the

BEHR BROS. BABY GRAND $795.00

This superb piano, aristocratic in appearance, rich and sympathetic in tone, an ornament to the finest home, may be obtained for the inconsistently small sum of

Convenient terms may be arranged, and your present piano or player will be accepted in exchange.

Call or write for floor pattern showing exact dimensions of this dainty instrument. It takes no more corner space than an upright.

FITZGERALD MUSIC CO
HILL STREET AT 727-729

PERSONALITY CALLED ONLY SALVATION.

Dr. Briegleb Tells Occidental Graduating Class of Needs of Time.

"Personality dominated by high thinking is the only salvation for our time," declared Dr. G. A. Briegleb in his baccalaureate address before the graduating class of Occidental College yesterday afternoon in Patterson Stadium.

"There is tumult in our land," he declared. "Deadly forces abound. Men everywhere are restless and troubled. A tempest is beating upon the nation. The times are out of joint. Panaceas and solutions abound. And yet, how pathetic is the persistency with which we have turned to institutions for refreshment!

"Personality, soul, character alone will count in such a crisis, or in any crisis. Dimension is the first requirement of a hero. If personality is to count, it must be fullorbed and strong, and combine the three elements of perfect manhood—body, brain, beneficence. If personality is to count in the saving of America, it must be linked up with Jesus Christ—the master man."

Seventy students of the institution will receive the degree of bachelor of arts when the commencement exercises come to a conclusion Saturday afternoon. Intervening features in the commencement program include a class play on Thursday and the president's reception on Friday.

STIRS AUDIENCE AS HE EXPOSES REDS.

"Twelve months ago I believed that Communist Russia was the freest country in the world and that the government of this country left much to be desired. Nine months in Europe opened my eyes. I now know that Bolshevism is robberism and while I do not believe the United States has a perfect government, I do think it is the best government now in the world."

So spoke Mitri Schwartz, a disillusioned Communist, to an audience in Trinity Auditorium yesterday afternoon, composed for the most part of persons who, like himself, were born in Russia and left many relatives behind on coming to this country. He was formerly a union labor leader of San Francisco. He went to Russia with his wife in April, 1920. Both were delegates to the Third Communist Internationale. He aroused the ire of Trotsky during a discussion at one of its sessions. The next day he and his wife were thrown into jail. After spending four months in different prisons they were released, but Mrs. Schwartz was so weakened from her confinement that she died in Reval, Esthonia, three days later. Mr. Schwartz is now traveling about the United States relating some of the harrowing scenes he witnessed and telling how his disillusionment came to pass.

He declared that the best conditions he found in Russia, outside the palaces and hotels occupied by the Communist leaders, are worse than the worst he has ever seen in any part of the United States.

His recital of the suffering endured by his wife, a citizen of California, and her death moved the audience deeply. There was little denunciation in his address, but much pathos. A group of local radicals, which attended for the purpose of heckling the speaker, was so confused by his simplicity and sincerity that the questions framed were not asked.

Protect Yourself!

Originated by HORLICK'S

The Old Reliable Round Package

Horlick's
The ORIGINAL
Malted Milk

Used successfully for over 1/3 century.

Made under sanitary conditions from clean, rich milk, with extract of pure specially malted grain. The Food-Drink is prepared by dissolving the powder in water. Infants and Children thrive on it. Agreeable as a lunch at home or at the fountain.

Ask For and Get Horlick's
thus Avoiding Imitations.
SUBSTITUTES Cost YOU Same Price

FESTIVAL OF MUSIC COMES TO LYRIC END.

Community Singing, Oratorio Presentation and Concerts Mark Final Day.

With its success assured through the general spirit of interest, Music Week came to a gala close yesterday. Eight days of melody and song, pervading all parts of the city and all pathways of life, have carried the conviction to leaders of the Los Angeles Community Service, that the lyric festival will have a permanent future, and it is now planned to make it an annual affair. This—and a banquet and symposium of short addresses will be held Wednesday evening at the Little Theater by the community service, with Mrs. Willoughby Rodman as chairman. The building of the results of Music Week will be discussed.

Community singing again held sovereign sway at the huge assembly at Exposition Park during the afternoon. The Los Angeles Festival Choir was led in a program of hymns by John A. Van Pelt, in which the public joined. The First Methodist Episcopal Church Orchestra and the Los Angeles Regimental Band assisted in accompanying, while special musical numbers were given by the Whistling Club of thirty members, under the direction of Agnes Woodward, and by the Welsh and Belgian choirs.

Mrs. Rodman explained the importance of Music Week in an address. "Great as its ethical and education value has been, its social importance is equally vital on the ground that music makes for better fellowship and therefore happier citizenship relations," she said.

Attractive in its higher artistic beauty was the presentation of the "Elijah," Mendelssohn's oratorio, at the Hollywood Bowl, which attracted a splendid attendance. The work was given by the Oratorio Society of 300 voices, under the direction of John Smallman.

Soloists were Mrs. N. C. Hamler, soprano; Florence Middaugh, contralto; Harold Proctor, tenor, and Clifford Lott, basso, and Lorna Gregg, pianist, assisted. The Oratorio Society is well schooled in the Mendelssohn work and the effect of their presentation in the open-air amphitheater held particular beauty.

The Los Angeles Festival Choir under Mr. Van Pelt's direction was prominent again in the evening program at Trinity Auditorium.

Musical services were given at various churches, including the Temple Baptist, First M. E., Bible Institute, Hollywood Baptist, Church of Jesus Christ, First Church of Brethren, Boyle Heights, under Earl Meeker's direction, and West Adams M. E. Programs were also rendered by the pupils of Catherine Shenk in Dora Stewart Hall, of the Los Angeles High and the Harmonia Club at Hamilton.

An Irish and Scotch program received hearty applause Tuesday morning at Seaman's Theater. Miss Estelle Dow Sloan gave the quaint Highland numbers, "Bonnie Wearin' Awa'," by Arthur Somervell, "Annie Laurie" and "Comin' Thro' the Rye." No less appealing were the "Believe Me If All Those Endearing Young Charms" and "Mother Machree," sung by Earl Alexander, the tenor.

The orchestra under Meredith Lawson played "Shepherd's Hey," by Percy Grainger, and the Scotch number, "The Pipes," by Lawson, "Eileen," by Herbert, assisted by melodies, and the Scotch poem by MacDowell.

BRIDGE OVER CHANNEL NOW IS ASSURED.

Harbor Engineer Ordered to Make Plans for Connecting Link With Mainland.

Instructions were given yesterday by the Board of Harbor Commissioners to Harbor Engineer Thomas to prepare plans at once for the construction of a steel draw on the bridge over Long Beach channel connecting Terminal Island with the mainland. It is estimated that the bridge will cost about $150,000 and that it will be completed within two years.

The bridge is one of the improvements which will be made as the result of the city's agreement with the Salt Lake Railroad Company and under which the Federal government will proceed at once to widen the main channel to 1000 feet. Facing the widened channel, the city will construct municipal docks, warehouse and will build a roadway connecting the new wharves with the drawbridge that will definitely link up by roadway and railroad the Terminal Island improvements with the industrial center of Los Angeles.

The city has already got title to the remaining $3,100,000 of 1911 Harbor bonds to expend on the Terminal Island improvements. An agreement with the Salt Lake Railroad providing for an exchange of lands was necessary as the present water front property of the railroad will be sliced off the channel as a result of the widening of the channel. The city will, under the contract, give to the road in return for its property an equal area of water front land on the island.

Vast Area is Stricken by Raging Torrents.

FLOODS AGAIN STRIKE PUEBLO.

Raging Torrents Are Sweeping Through Prostrate City.

Bursting Dams and Heavy Rain Add to Horror.

Grave Fears Felt for Towns Farther Down River.

(Continued from First Page.)

out for approximately 500 yards. Within the city the railroad situation was much worse. Practically all of the roadbed and the rails in the yards were destroyed.

One artesian well flowing lithia water was the only source of supply for drinking water in North Pueblo. The city water supply is polluted and instructions were issued to the people to use only boiled water.

Lights were to be supplied tonight only in the flooded business district with power from the Colorado Fuel and Iron Company plant.

EYEWITNESS STORY.

A graphic story of the flood was given to the Associated Press today by M. J. Valley of Denver, a Colorado and Southern Railway engineer.

Valley was marooned with four men for twelve hours. At one time his companions had to rub his limbs and body to keep his blood in circulation so he could stand alone.

"I had been in the garage with a friend to get his car," Valley said, "when the flood waters swept into the garage. We climbed into the car, then on top of it.

"The flood waters reached us soon there and we climbed into the second floor and when that became flooded we smashed a hole in the roof and stepped out there.

"The water crept on us there and it looked as if the building might go, so we stepped out on a pile of debris, which had been stopped by telephone wires. For three hours we stood there in the rain and darkness which was lighted up only by several fires.

RAFT GIVES WAY.

"Within three hours the improvised raft gave way and we climbed back on the garage, finally cutting a cable from the telephone wires and with the aid of this got onto a higher building.

"From this building and with the aid of the cable we rescued three men who were being swept past us by the current.

"It was the most awful experience I have ever had. Houses were being swept down the street past us, many of them with people inside crying for help. I don't know how many of them there were, or how many escaped.

"We were rescued by a boat crew at 9 o'clock Saturday morning."

One of the men with Valley was Ben Tettier of Pueblo. The names of the others were unknown to Valley.

In the Union Garage, one man was rescued Saturday. He had floated with the flood to the ceiling of the building and pounded a hole through the floor big enough so that he could stick his head through and get air. The water came within three inches of the second floor. Another man with him might have saved his life if he had kept his face up. His body was found jammed between the rafters. The dead man's name was Schoebie. He was the owner of a shoe store.

SAW MANY TRAGEDIES.

C. L. Kerns was caught in the flood and swam into a building where he saw many tragedies. He saw three buildings on Union and Santa Fe streets caved in by a string of box cars, floating down the street. People apparently were in the upper floors, he said, as he heard cries and saw lights there just before the buildings gave way. He could not say whether any were saved.

Kerns swam from his first place of refuge along the stream to a hotel building, which was flooded almost to the second floor.

"I had to turn my head sideways to get under the top of the doorway. I stayed there all night."

Out in the railroad yards, near the State hospital, the correspondent found a freight conductor who had slept in a caboose throughout the flood.

"I didn't know there had been a flood until I woke up Saturday morning and found the floor of the caboose covered with mud," he said. "I had heard the rain once or twice during the night, as it beat on the roof, but I rolled over and went back to sleep.

"In the morning I got up and went out into the yards. People were pulling bodies out from under the freight cars. I helped them. I don't know how many there were. They were jammed in between the trucks and car bodies so tight we could hardly dig them out."

Approximately 100 bodies had been recovered tonight, according to figures available at the headquarters of the Red Cross medical relief, in the courthouse.

The entire city is under martial law. One hundred and fifty troops are patrolling the city armed with rifles and Army pistols with orders that all persons are to be kept out of the restricted district and with orders to shoot if necessary.

Five hundred persons are in temporary hospitals as a result of the flood, according to J. L. Moorehead, secretary of the Governor. There are cases of typhoid, pneumonia, diphtheria and one or two cases of insanity. Centennial Hospital has a contagious ward, where from ten to fifteen cases of chicken pox are quarantined.

VISITORS BARRED.

Troops will be stationed tomorrow on the Colorado Springs automobile road, with orders to prevent all visitors from entering the city. Lieut.-Col. Paul P. Newlon, in command of the city, in a statement, declared Pueblo was unable to care for any visitors. No persons not members of the National Guard, or coming here to enlist in the National Guard, will be admitted.

The Red Cross today cooked a carload of meat to keep it from spoiling, and this will be distributed to the needy.

A canteen of the Red Cross has been established in the courthouse and all day the building was thronged with persons asking for food and clothing. Col. F. J. Pierce, head of the Red Cross medical relief work, told the Associated Press tonight the Red Cross was able to care for all the needy and issue food and clothing.

A field hospital unit from Fort Logan will arrive tomorrow, Secretary Moorehead said. Lanterns, candles, cots, blankets and sweaters for children, and other needed articles were received today from the Red Cross in Colorado Springs.

Maj. L. R. Blauvelt, State highway engineer, is expected here tomorrow to take charge of the work of opening the roads and repairing the bridges. It was said first attention would be paid to opening the Colorado Springs-Pueblo road, because the city must depend upon this road for the bringing in of food and other supplies.

It was stated tonight on good authority that in all probability a large part of the State highway funds would be diverted for the reconstruction of roads and bridges in and near Pueblo, between here and Colorado Springs, and for the flood-swept districts of Northeastern Colorado.

Gov. Shoup returned this afternoon by automobile to Colorado Springs, from which place he expected to answer the messages from President Harding and Senator Nicholson at Washington in regard to measures needed to help the situation. It was expected that the Governor's answer would say a large sum of money was needed at once.

TROOPS IN CHARGE.

Tonight State militia and Colorado rangers are patrolling the city. Lieut.-Col. Newlon proclaimed military law last night under the authority of the Governor and, with the arrival of additional troops, the military has taken complete control.

"When I arrived here this noon I issued a warning to newspaper correspondents against exaggerating statements in regard to loss of life and property damage, but now, since I have been over the devastated area of Pueblo, I know that no exaggeration is possible," Col. Pat Hamrock, adjutant-general and commander of the Colorado State troops on duty here, said tonight.

"It is absolutely impossible to do more than venture a guess as to the number of people who have been killed in the flood of Friday night," he continued. "I don't care to begin guessing. I know that about 100 bodies have been found, but no man alive can tell how many more corpses are hidden in the piles of debris in the section stricken by the flood. It has been reported that there are between 300 and 600 dead horses down there; I don't know where they came from."

"At any rate," added the colonel, "you may say that we have the situation well in hand; that it is only a matter of hours until we can begin to get some definite line on just how big a disaster has visited Pueblo. Tomorrow, at Mineral Palace Park, there will be established a refugee camp where the homeless will be received. We have now on the way from Denver an adequate supply of tents, bedding, cooking utensils and other things, a supply sufficient for 2000 people, and we have enough here now for 200.

"Latest reports indicate there is no danger of a water shortage, but it will be at least a week before the water system can be put into operation again. The problem now is not of supply, but of proper distribution. I have appointed committees, each committee with its own particular duty, and these committees are taking care of all the problems. Everything is working smoothly. The Colorado soldiers are exerting themselves well. There has been no looting or disorder to speak of since we took charge."

INFORMATION SCARCE.

It is impossible to obtain any accurate information on the number of dead or the number of bodies recovered, as military headquarters is without communication with the east and south sections.

Bodies have been taken to a half dozen places in the north section. Just what steps are being taken, or how many bodies have been recovered on the east and south sides is not definitely known. Dr. F. M. Heller of the Red Cross, said tonight reports indicated ninety-two bodies were recovered early today. Several bodies were known to have been recovered previously and it is on this figure the estimate of 100 recovered is made.

The number of those drowned in the Missouri Pacific and Denver and Rio Grande trains cannot be learned, nor can the identity of most of the bodies recovered. Officials said that 120 persons of the two trains had been accounted for. One train had ninety-seven passengers and the number of the other is not known.

An effort was made to search the trains today, but this was impossible. Only a cursory search was possible and revealed no bodies. Attempts to search for bodies were handicapped by the fear of most volunteers that a new flood was coming.

When the first report of the new flood this afternoon came in, soldiers in the river bottoms conducted a hurried search of buildings and in one they found a woman standing in water up to her armpits and holding above her head a baby five hours old. The mother and baby were taken to the Centennial High School Hospital and cared for. The doctor said they could not live. Three United States Army airplanes are on the way here tonight from Dodge City, Kan. According to Col. Hamrock, the machines will be used for observation and scouting purposes. There are so many reports that this dam or that reservoir has given way or that a bridge has been washed out that the airplanes are needed to verify them.

Col. Hamrock said that since his arrival he had received word that Buttes Bridge, between here and Colorado Springs, which had been repaired, has gone out again.

At one place in the flooded area, a dog remained on guard all day yesterday and today over a pile of debris. Whether or not the debris contained the body of a human being was not ascertained.

HARD TO GET FOOD.

Just before the afternoon flood, the military rushed several soldiers across the viaduct to the south side. The Associated Press correspondent accompanied the troops, the journey being made through some of the worst devastated districts.

The district looked but little changed from yesterday. In one place one side of the concrete structure had caved in.

On either side the remains of principal business structures, twisted and torn by the flood, stood in mud and stagnant water. High-water marks showed the flood had reached nearly to the second story. In the Union Station the high-water mark was fourteen feet.

At the Congress Hotel, hundreds were fed, coffee being made from lithia water. The eggs ran out early today, and ham and steak was the menu. Tonight there was chicken, cold roast beef and ham sandwiches.

No one has had a shave since the flood and men are going about the streets with a three days' growth of beard on their faces.

No one has had a bath. It has been impossible to even wash one's face and hands or obtain a change of clothing. A contractor, who lost all his property in the flood, said that five families were cooking their meals, taking turn, in his home.

HARDING TOUCHED BY CATASTROPHY.

[BY A. P. NIGHT WIRE.]

DENVER, June 5.—This message from President Harding was received today by Gov. Shoup:

"I am deeply distressed to read of the great misfortune which has come with its toll of death and destruction to the citizenship of Pueblo and the valley of the Arkansas River. It is most reassuring to know how nobly your State has met the great emergency.

"If the Federal government can be of aid to you, pray, please do not hesitate to advise me, because all the people of the United States are touched by the sorrow and distress which has come to the people of Colorado.

[Signed]

"WARREN G. HARDING."

CONCERT IN AID OF VICTIMS OF FLOOD.

At a concert in the auditorium of the Church of the Open Door, 536 South Hope street, at 8 p.m. today a silver offering will be taken in aid of the Pueblo (Colo.) flood sufferers. The program features the big chorus, the orchestra, the Men's Glee Club, the Women's Glee Club, the A. Chapella Choir, C. M. Brooks, baritone, and Otto T. Hirschler. Prof. J. B. Trowbridge will direct.

INSURANCE COVERS ONLY PART OF LOSS.

MERCHANTS AT PUEBLO HARD HIT BY DAMAGE TO STOCKS; BANKS TO OPEN TODAY.

[EXCLUSIVE DISPATCH.]

DENVER, June 5.—S. W. Pressley, chairman of the safety committee in charge of what work is being done in searching for bodies, says no progress can be made until the waters have gone down farther.

Pueblo is under martial law. Beginning Sunday morning regulations were relaxed somewhat. It is now possible to traverse the city, except to cross the deadline at the water's edge, without a military pass. Passes are required for all persons who cross the water line. Estimates of the property loss range from $5,000,000 to $20,000,000.

Only $100,000 of this is covered by insurance, so far as can be learned.

The White-Davis Clothing Company carried $50,000 flood insurance. Its loss was $250,000. The Crews-Beggs Dry Goods Company, the largest department store in Pueblo, carried $50,000 flood insurance. Its loss was $300,000. Fires caused but minor losses in the city.

Refugees gathered at various places in Pueblo number from 2000 to 3000.

Representatives of the various banks are now in session planning the city's financial policy for the next few months. They probably will request depositors to withdraw only the money required for their actual needs, as enormous amounts will be required for rebuilding purposes.

Three banks plan to open Monday. They are the First National, the Bank of Minnequa and the Southern Colorado Bank.

The Pueblo Savings and Trust Company, which was completely flooded, will operate through the First National.

The records of the depositors in the savings bank were washed away in some cases and in others badly damaged.

FAILED TO HEED WARNING.

People Couldn't Believe Danger Was Near; Stories of Survivors Heartrending.

[EXCLUSIVE DISPATCH.]

COLORADO SPRINGS (Colo.) June 5.—Charles Bradman, a refugee, just in from Pueblo, says that while the property loss and the number of dead may be overestimated, hundreds have been lost who will never be found. They are buried in deep mud and wreckage or washed by the rapid stream far south.

"I was in a rooming-house in the inundated district," he said. "We got sufficient warning, but failed to heed it. A wall of water several feet high struck the building, carrying it off its foundations. The water soon reached the second story. Several roomers were lost. I was rescued from the roof in a rowboat. I saw several houses wrecked and I am sure that fifty lives were lost in my own observation. I am glad to escape with my life, for I lost about everything else."

TERRIFYING EXPERIENCE.

Mrs. E. Marsh and Mrs. Myron S. Collins of Colorado Springs reached here from Pueblo after terrifying experiences with the flood. They were in Pueblo Friday night, but succeeded in driving their auto to Fountain, ten miles south of this city, and then walked most of the way home.

Raymond C. Chapman and Stanley Robinson, also of Colorado Springs, and Ivor Dailey of Denver also reached here. The drive was made over washed-out roads, along railroad tracks over improvised bridges and through ploughed fields.

Mrs. Collins and Mrs. Marsh say the loss of life is over-estimated. Chapman had the remarkable experience of coming down the Arkansas River in advance of the flood, seeing it inundate Pueblo immediately after his arrival there and then of reaching his home here, last night. He traveled in his automobile. He said:

"Coming down the Arkansas Valley I reached Pueblo early Friday evening. When I reached the city the sirens were blowing. The water was on a level with the bridges. I had with me a New York traveling man whom I had picked up. We went to the Valle Hotel, where we wanted to lodge.

HOTEL FLOODED.

"A short time later this hotel was flooded to the second story. I then went to the Congress Hotel, which is on higher ground. Here, later on, a number of refugees were brought. The men at the hotel all gave up their rooms to women and children who were brought in.

"I spent the whole of Friday night watching the flood and fire. Such a night I hope never to see again. The water soon reached the second stories of buildings in the business district and people were being rescued in boats. The boats were brought up from Mineral Park Lake and all were in use. Many flood victims were thus rescued.

"The city was in darkness except for candles in some of the buildings that were not flooded, and for lanterns used by rescuers.

"The fires, terrible as they were, lighted up the city more or less and made the work of rescue easier than it would have been otherwise.

"I saw a two-story frame house floating down the street at the corner of Main and Third streets.

BOX CARS AND HOUSES.

"Box cars and houses were piled up in heaps and the union depot was surrounded with water and wreckage until I could not see it from the nearest point I could reach, seven or eight blocks away. The water there was said to be eleven feet deep.

"Efforts were made by the police to get people to leave their homes in parts of the city where it was seen they would be flooded, but they could not get them to go. They were caught a few minutes later by the flood. Many of these people were rescued from second-story windows in rowboats. Some were taken from trees, telephone poles and roofs of their houses.

"A boy in a boat had rescued two women and was trying to get an old man also in the boat, when one of the women became hysterical and the boat was upset. The boy held onto one of the women and tried to get her to a place of safety, but his strength was too feeble and all were swept away in the rushing flood. This happened at Seventh and Elizabeth streets.

"Eleven telephone girls were marooned in an upper story of the telephone building, where they remained until noon Saturday before rescued.

FIRES SWEEP CITY.

"Throughout the night fires could be seen in different parts of the city and for a while it looked as if various sections were doomed. The first originated in oil in tanks, the wreckage of houses and other combustible material feeding the flames.

"Daylight came with relief to all. Then many persons were rescued from house tops and trees, that could not be seen after night.

"Martial law was declared in the night and the guards kept the people away from the flooded places as the water receded in the early morning. There was some looting, however. A Mexican was shot in the leg while trying to get away with some valuables. Three men were imprisoned in the Congress Hotel for attempting to steal silks from a store.

"The Young Men's and Young Women's Christian Associations and the Red Cross did noble work in housing the homeless."

WATCH HAVOC.

Ivor Dailey and Wilbur F. Cannon of Colorado Springs, comfortably located in a building above the flooded district, spent all night Friday in watching the flood and fire do deadly work in Pueblo. Their statement is, that the Arkansas River leaped its banks at 7 o'clock in the evening. Autoists caught in their cars in the streets abandoned them and the cars knocked against each other, bumped into plate-glass windows, turning over and over until at length broken to pieces. Late Friday night and early Saturday morning fires were more frequent, they said, caused by unslacked lime and oil and augmented by drifting houses, lumber and other combustibles. At 2 o'clock Saturday morning it was possible to read a newspaper by light of these fires.

Dailey said the night in Pueblo was a night of terror.

"We saw a woman in the second story of a house floating down Main street. The house struck a building, while the water swirled around it, sucking it down. Finally it stopped and the woman, having evidently lost her mind, leaped into the water and was drowned.

LOST AS HELP ARRIVES.

"We saw another woman standing in the doorway of her residence while her son tried to reach her on an improvised raft of logs wired together. The house lurched and turned over and the woman was lost just at the point of rescue.

"We saw bodies of the drowned taken temporarily to the Courthouse, Congress Hotel and other buildings. Nine out of ten were covered with mud and debris beyond recognition.

"One rescuer told us that eighteen bodies were picked up in twenty minutes.

"It is impossible to tell the number of dead. It may be 500 and it may be 5000. A thousand homeless were sheltered in the Congress Hotel during the night. The ballroom was one great bedroom.

"A man 75 years old roosted in a tree all night in the north part of town. He said he had seen a hundred people perish from his vantage of observation.

"Another man saw fifty or more Mexicans washed away in their adobe houses near the river.

"The last word Pueblo survivors said to us before we left, was 'For God's sake send water, food and clothes. Get them to us quickly.'"

Charles S. Railsback, Santa Fe special agent, reached here early yesterday, using a gasoline motor-car over the railroad tracks. He was the first refugee to arrive. He said Pueblo was without water, fuel, gas or means of communication. The dead, he estimated at 1000. From Seventh street to the Union Depot the flood was raging. He spent two days and nights in the second-story of the Union Depot. When he left he waded through water shoulder-deep, while clinging to a fire hose let down from the roof of a building to keep him from being swept away. He saw three residences, with lights burning at every window, swept away by the flood.

Arthur T. Winslow, who reached here late today, making the trip by automobile and walking, said the Pueblo Courthouse sheltered 800 homeless flood victims last night. He says the town is in need of money to buy tents, food and medicines. The greatest need, perhaps, is sanitation. The Red Cross has established headquarters at the Courthouse.

The city officials, driven from the City Hall, occupy the Elks' home, which is also military headquarters.

CLASSIFIED RATES.

(Effective October 1, 1920.)

[illegible]

ONE TIME NOTICES.

LOOK! One-piece Toric Bifocal Lenses for your eyes, $10 pair. You can see at a distance and read with these lenses. Consultation free. MALIN OPTICAL CO., 533 South Broadway.

LOST AND FOUND.

LOST—Female French bull pup. A little more than year old; black. Answers to "Gypsy." Reward cheerfully given. 6324 SELMA AVE. Hollywood 1064.

LOST—Animals lost or strayed will be taken care of for a reasonable time if brought to S.P.C.A. [illegible]

[illegible]

SPECIAL NOTICES.

Miscellaneous.

MAKE ME PROVE IT!

I will tell you what and where your trouble is without asking a question. C. C. PETERSON, CHIROPRACTOR, 507-8 Homer Laughlin Bldg., 315 South Broadway. Hours 10 to 5. Also Mon., Wed., Fri., 7 to 8 p.m. PHONE 67862.

NOTICE—I, the undersigned, will not be responsible for any debts incurred on my business known as THE WESTERN FRUIT MARKET, 432 N. Western, beginning this date, June 3, 1921. Signed, JOSEPH GILLMAN.

Baths and Massage.

RADIUM SULPHUR SPRINGS— [illegible]

SPECIAL NOTICES.

Baths and Massage.

[illegible]

Medical.

[illegible]

Sanatoriums.

[illegible]

Detectives.

[illegible]

Automobile Trips.

[illegible]

PERSONALS—Business.

[illegible]

PERSONALS—Business.

[illegible]

BUSINESS ANNOUNCEMENTS.

Miscellaneous.

[illegible]

Attorneys and Counselors.

[illegible]

Contractors and Builders.

[illegible]

BUSINESS ANNOUNCEMENTS.

Contractors and Builders.

[illegible]

Patents and Patent Attorneys.

[illegible]

Cesspool Cleaning.

[illegible]

Carpet and Rug Cleaning.

[illegible]

Manicuring, Chiropody and Scalp Treatment.

[illegible]

Good Eating Places.

[illegible]

Roofing.

[illegible]

Furs.

[illegible]

Florists and Nurseries.

[illegible]

EDUCATIONAL.

Miscellaneous.

[illegible]

Musical and Dramatic.

[illegible]

Professional and Languages.

[illegible]

Dancing.

[illegible]

WANTED—HELP—Male.

Miscellaneous.

[illegible]

Store and Office.

[illegible]

Salesmen and Solicitors.

[illegible]

Los Angeles Daily Times.

BUSINESS ANNOUNCEMENTS.

Contractors and Builders.

[illegible]

Patents and Patent Attorneys.

[illegible]

Cesspool Cleaners.

CALIFORNIA CESSPOOL CLEANERS. [illegible]

Carpet and Rug Cleaners.

[illegible]

Manicuring, Chiropody, Baths and Scalp Treatments.

[illegible]

Good Eating Places.

[illegible]

Roofing—New and Old.

[illegible]

Furs.

[illegible]

Florists and Nurseries.

[illegible]

EDUCATIONAL.

Miscellaneous.

[illegible]

Musical and Dramatic.

[illegible]

Professions and Languages.

[illegible]

Dancing.

[illegible]

WANTED—HELP—Male.

Miscellaneous.

WANTED—P.O. CLERKS AND CARRIERS, RAILWAY MAIL CLERKS. [illegible]

[illegible]

WANTED—HELP—Male.

Salesmen and Solicitors.

WANTED—Salesmen between the age of 27 and 50 who can tell the truth in a convincing manner, will find with us an opportunity where industry and perseverance will be well rewarded. Selling experience helpful but not essential. Must be capable of earning $80 to $200 a week. Your executive ability will be given an opportunity to expand as rapidly as you prove yourself capable. If you want to better your condition in life and can qualify, you are the man we want for our national organization. See MANAGER, 2 to 3 o'clock, 815 Title Insurance Bldg.

WANTED—First-class salesman, must be experienced in wholesale notions and acquainted with the trade. See MR. CLINE, 528 S. Los Angeles.

WANTED—City salesman with painting or building experience preferred. 1912½ SOUTH MAIN.

WANTED—Salesmen, with car preferred. [illegible] Candy Co., 1716 HAMMOND, [illegible]

WANTED—Canvassers with car for [illegible] house-hold necessity. Big money for hustlers. See MR. MORROW 1521 Willow street.

WANTED—Young man wanted for soliciting. Call 9, HERBERT, So. 2253-J.

Trades.

WANTED—Printers, Monotype, Linotype operators, floor men, pressmen, bookbinders, rulers; twenty-nine open shops, forty-eight hour basis; beautiful city, healthful climate; 44-hour union strike. Permanent positions guaranteed. DENVER TYPOTHETAE, Denver, Colorado.

WANTED—Experienced bookbinder. Steady position for the right man. Apply to Mr. [illegible] COMPANY, Lithographers, Engravers, Printers and Book Binders, 117 Winston st., Los Angeles.

WANTED—MECHANIC or MAN over 30 years old and intelligent, who wants to be his own boss and own the business. Experience unnecessary. [illegible] 8 a.m., 558½ S. Spring st., [illegible]

WANTED — THOROUGHLY EXPERIENCED WINDOW TRIMMER AND FLOOR MAN IN A CLOAK AND SUIT ESTABLISHMENT. APPLY MONDAY, 9 A.M., 547 S. BROADWAY, 3RD FLOOR.

WANTED—Proofreader for morning paper. Must be accurate and have fair amount of speed. Only man with newspaper experience need apply. See Foreman TIMES COMPOSING ROOM after 8 p.m. Monday.

WANTED—Shoemaker at once for doing hand turn work and alterations. Apply UNIVERSAL BOOT SHOP, 939 Fifth st., San Diego, Cal.

WANTED—10 carpenters for rough work, wages 62½ cents per hour. Apply CALIFORNIA DRESSED BEEF CO., 5530 Santa Fe ave.

WANTED—CABINET MAKERS AND MACHINE MEN. First-class. Call PETERSON'S SHOW CASE & FIXTURE CO., 5700 S. San Pedro.

WANTED—High-class coatmaker. Come ready to work; steady job for right man. [illegible] 3092 W. Pico st.

WANTED—An honest efficient plumber or helper. Address E, box 510, TIMES BRANCH.

WANTED — First-class drapery cutter and shop foreman. PATTERSON & CO., Decorators, [illegible] S. Western.

WANTED—Non-union pressmen and feeders to fill strikers' places. Immediate and permanent jobs. 418 WILCOX BLDG.

WANTED—CARPENTERS. REPORT FOR WORK, MILES AVE. SCHOOL, Huntington Park. Rummel Construction Co.

WANTED — 2 first-class painters, inside work, Monday morning. Call 8124 FIFTH AVE. West Washington car.

WANTED—Blacksmith helper on automobile work. Apply 1840 S. LOS ANGELES.

WANTED—1 finishing [illegible] Phone WILSHIRE 3454 after 6:30 a.m.

WANTED—Absolutely first-class all-around auto mechanic. 2122 W. PICO.

WANTED—[illegible] 125 WEST 3RD ST. ROOM 416.

WANTED—Pattern makers at the PRACTICAL PATTERN SHOP, 120 Ord st.

WANTED—2 good carpenters, $7 day. Apply 1025 BROWNING BLVD.

WANTED—First-class painter, young man. 928 S. BURLINGTON, 554708, 7:30 a.m.

WANTED—Carpenters, $25 [illegible] union, first-class. Apply 419 WILCOX BLDG.

Chauffeurs, Teamsters, Etc.

WANTED—Chauffeur mechanic. Must have good references and know the city. HOLLY. 5015.

Hotel, Restaurant, Club.

WANTED—Experienced soda dispenser. Must have experience in restaurant. Apply JAHNKE'S TAVERN, 326 S. Spring.

WANTED—WAITER. 528 WEST PICO.

WANTED—Young man to work in day lunch room. Call 815 WEST PICO.

Professions and Vocations.

WANTED—Dental laboratory man, experienced. DR. HAMMAN, 502 S. Main.

Farm and Garden.

WANTED—Experienced gardener, lawn, flowers, hot house; salary $100, without board. Phone Monday 74096.

WANTED—HELP—Female.

Miscellaneous.

WANTED—YOUNG LADIES TO TAKE OUR FULL SECRETARIAL COURSE AT OUR SPECIAL SUMMER RATES; 3 MONTHS, $40. CLASSES STARTING NOW. CALL AT PACIFIC SECRETARIAL SCHOOL; EXCLUSIVELY FOR GIRLS AND WOMEN. BEST INSTRUCTION. INTENSIVE COURSE; DELIGHTFUL SURROUNDINGS.

[illegible]

WANTED—Teachers, Cal., Ariz., Nev. PACIFIC TEACHERS' AGCY. 581 Mason Bldg.

WANTED—Teachers, CODDINGTON TEACHERS' AGENCY, 533 Citizens Nat. Bk. Bldg.

Store and Office.

WANTED— WANTED.

BULLOCK'S OFFER
A FEW STEADY POSITIONS
IN SALES
AND OFFICE WORK
TO COMPETENT
AND EXPERIENCED WOMEN.
APPLY EMPLOYMENT OFFICE.
BULLOCK'S.

WANTED —

COMPETENT BOOK-KEEPER WITH KNOWLEDGE OF SWITCHBOARD OPERATION, AGE 20 TO 30 YEARS. MUST BE EXPERIENCED. REFERENCES REQUIRED. APPLY IN PERSON TO NATIONAL CREAMERY CO., PALMETTO & COLYTON ST. SEE MR. FISHER BETWEEN 9 AND 11.

WANTED — Good copyist and dictaphone operator for court reporter's office; accurate and neat work absolutely essential; Underwood machine; state salary wanted and telephone number. Address N, box 280, TIMES OFFICE.

WANTED—SECRETARIAL OR COMMERCIAL "Summer rates" (3 mos., $50.) [illegible]
Comptometer, 6 wk., [illegible]
Book-keeping, 6 wk., [illegible]
Night school, 6 wk., $10.
Central Business Col., Chamber Com. Bldg.

WANTED—[illegible] thorough training given in exchange for part-time duty in office. Experience not necessary. Apply MACKAY BUSINESS COLLEGE. [illegible]

WANTED—1st-class stenographer, familiar with statistical work. Address F, box 227, TIMES OFFICE.

WANTED—Experienced cashier and wrapper, [illegible] preferred. Address C, box 465, TIMES BRANCH.

WANTED—HELP—Female.

Store and Office.

WANTED—

SALESWOMEN
EXPERIENCED IN
YARD GOODS, SILKS AND LACES
FOR TEMPORARY
OR STEADY POSITIONS.
APPLY EMPLOYMENT OFFICE.
BULLOCK'S.

WANTED—BOOK-KEEPER STENOGRAPHER, upkeep, $100; stenographer, book-keeper, bonds, $100; book-keeper, stenographer, $115; insurance stenographer, assistant book-keeper, $90.

STENOGRAPHERS—Beginner $65; stenographer, oil, $90; temporary, $100; bonds, $90; some dictaphone, $85; secretarial, wholesale, $100.

MISCELLANEOUS—Typist, $75; Ediphone operator, $85; clerical help, $17; bank book-keeper, book-keeper, financial, $90-$100; telephone operator $18; pay roll statistical clerk, $90; comptometer, $20; buyer, gloves and ribbons.

MISS THAYER (Employment Agency), Organization Builders, 400 Central Bldg.

WANTED—TEACHERS, WE ARE OFFERING SPECIAL SECRETARIAL COURSE FOR SUMMER. FULL INTENSIVE COURSE AT SPECIAL RATES FOR SUMMER. BE PREPARED TO ACCEPT EXCELLENT POSITION IN THE FALL. KINDLY CALL 700 I. W. HELLMAN BLDG.

WANTED—Only $25 for complete course in Chapman's Finishing School FOR BUSINESS WOMEN, 427 BULLARD BLDG. 156 North Spring. 14581. (See inst. adv.)

Saleswomen and Solicitors.

WANTED—TWO HIGH-CLASS WOMEN TO SELL STOCK. OPPORTUNITY TO MAKE BIG MONEY. APPLY ROOM 211 WRIGHT & CALLENDER BLDG.

WANTED—High-class saleswomen, regardless of previous selling experience; splendid cooperation. Leads furnished. Phone Pico 1801. or CARUKIN, DONAHUE & CO., 608 I. W. Hellman Bldg.

WANTED—Saleswoman, old and reliable stock and bond house wants a real saleswoman with personality. See MR. MACK, 416 I. W. Hellman Bldg., 10:30 to 11:30 a.m.

WANTED—Experienced millinery sales lady. Apply SWELLDOM, 355 S. Broadway, Millinery Dept.

WANTED—Corsetiere, experienced. Apply P.O. BOX 246, OCEAN PARK.

Trades.

WANTED—Experienced spotter on women's garments; also young women who are willing to learn. Knowledge of chemicals helpful. CITY DYE WORKS, 3000 Central Ave.

WANTED—Molly Mayde Mfg. Co., experienced Wilcox & Gibbs power machine operators on house dresses. Apply 921 W. 6TH ST.

WANTED—Experienced operator, single and double-needle machine, overcoats, binders, [illegible] NORMANDIN [illegible] & CO., 304 E. 5th st.

WANTED—Experienced garment press operator, [illegible] CALIFORNIA LAUNDRY, 1025 N. Vine.

WANTED—Experienced marker and sorter, also [illegible] collar girl. CROWN LAUNDRY CO., 1625 Paloma ave.

WANTED—Experienced marker and distributor. EXCELSIOR LAUNDRY, 424 S. Los Angeles st.

WANTED—Experienced finisher and forelady at once. MME. CAROLYN, 627 S. Western Ave.

[illegible]

Household and Domestic.

WANTED—Nurse for infant 4 months old, at Riverside, Cal. Must be experienced, with first-class references. [illegible] Apply HOTEL VAN NUYS, Los Angeles. [illegible]

[illegible]

WANTED — Girl for housework, bungalow; good home. Wilshire 2866. 785 IROLO.

WANTED—Nurse for well baby. 567097.

WANTED—Woman to take care of sick lady. MRS. HAMMOND, 2026 Brooklyn ave.

WANTED—Competent girl for general housework. Must be efficient. PHONE 56325.

WANTED—First-class cook. Apply 432 S. ARDMORE.

Hotel, Restaurant, Club.

WANTED—Kitchen women, experienced, that can do breakfast cooking. Apply 1618 SUNSET BLVD.

WANTED—
EXPERIENCED DINING ROOM GIRLS, PREFERABLY OF ORIENTAL TYPE. APPLY TO MR. MANOS, 221½ W. 4TH ST.

WANTED—Neat experienced waitress. Apply 1618 SUNSET BLVD.

Professions and Vocations.

WANTED—Graduate nurse for general duty in out-of-town hospital. Salary $90 per month on full maintenance. See MRS. IOLA PIERCE, 1026 S. Hope st.

WANTED—HELP.
Male and Female.

Miscellaneous.

WANTED—Married couple, husband chauffeur-mechanic and wife for cook and downstairs work. References required. HOLLY. 5015.

WANTED—LIVE WIRE PROPOSITION FOR COUPON SALESMEN. Also liberal commission. Ladies or gents. STECKEL-FULTS STUDIOS, 336½ S. Broadway.

WANTED—Skilled cigar makers. 221½ S. SPRING ST.

Investment Required.

WANTED—Two live, energetic salesmen with $500 capital to join me in promoting and establishing a trade for a bona fide tire product; endorsed by every motorist who has used it. This is good for $500 per month easily. See MR. SHORT, 201 W. [illegible]

WANTED—Girls and boys in all towns can make $2.50 day up spare time selling [illegible] article that saves work. Sample 25c. Call after 1 o'clock, or write POLAR SNOW CO., 616 Chamber of Commerce Bldg.

WANTED—In large established and profitable cafeteria and lunch room, co-workers in all departments who will invest on an equal profit-sharing basis, state experience, age, address and phone. Address R, box 275, TIMES OFFICE.

WANTED—Lady stenographer and book-keeper who can invest $3000.00. Money well secured. Salary $160 per month. Address N, box 44, TIMES OFFICE.

WANTED—HELP.
Male and Female.

Investment Required.

WANTED—We are about to build the largest and finest high-class restaurant in the State. We want all kinds experienced restaurant help for kitchen, dining-room, willing to invest $1000 each. We pay good salary and every dollar you invest will be on equal profit-sharing basis. Our place will be open about Nov. 1st and those that sign up with us now will have the first chance of advancement, as this is something new, and later we will open one in every large city in the States. State in letter age and experience. Address N, box 237, TIMES OFFICE.

WANTED—Designer and estimator for building company who can invest $1000.00. Money well secured. Salary $75.00 per week. Address R, box 60, TIMES OFFICE.

Instruction Course.

WANTED—YOUNG LADIES TO TAKE OUR FULL SECRETARIAL COURSE AT OUR SPECIAL SUMMER RATES; 3 MONTHS, $40. CLASSES STARTING NOW. CALL AT PACIFIC SECRETARIAL SCHOOL; EXCLUSIVELY FOR GIRLS AND WOMEN. BEST INSTRUCTION. INTENSIVE COURSE; DELIGHTFUL SURROUNDINGS.

WANTED — Ragtime piano and saxophone playing taught in 10 to 20 lessons; write for information. CHRISTENSEN SCHOOL, 736 S. GRAND. 62562.

WANTED—Young lady can get free course in fine multigraph printing, good pay when efficient. 704 BRYSON BLDG.

WANTED—Learn picture acting at HOLLYWOOD STUDIO, 5524 Virginia ave. Phone 59102. Full course, $50. South Hollywood car.

WANTED—CHAPMAN'S FINISHING SCHOOL FOR BUSINESS WOMEN, 427 Bullard Bldg., 156 N. Spring st. Phone 14581.

WANTED—SECRETARIAL or COMMERCIAL "Summer Rates" (3 mos., $50.) M. 6420. Central Business Col., Chamber Com. Bldg.

WANTED—Girls to earn money; waving, hairdressing, dyeing, manicuring, hair work. FLORENTINE COLLEGE, 327 Mercantile Pl.

WANTED—Costume designing, cutting, patterns, millinery, sketching, draping. Day and eve. classes. 943 W. 7TH.

WANTED—C. & E. Tractor, Auto & Engineers' Exchange, 154-156 N. LOS ANGELES ST.

WANTED—COMMERCIAL EXPERTS' TRAINING IN., Grosse Bldg. 6th and Spring.

WANTED—Learn more, earn more. International Cor. Schools. 220 HAAS BLDG.

WANTED—Ladies to learn hairdressing. MacDONALD, 204 Mercantile Place.

WANTED—Learn linotype operating at school. Call at 311 E. FOURTH ST.

WANTED—Learn beauty culture. Yvette College. Estab. 12 yrs. 228 MERCANTILE PL.

WANTED—The barrier business taught. MOLER BARBER COLLEGE, 425 [illegible]

WANTED—Practical auto and tractor course. N.A.S. 800 S. Figueroa. Catalogue free.

WANTED—Men to prepare for accts. positions. W. W. BABCOCK, 524 Title Ins. Bldg.

WANTED—Ladies to learn corset fitting, altering, making. BIANCO, 1001 Brack-Shops.

WANTED—Get started right. Visit Y.M.C.A. AUTO SCHOOL, 733 S. Hope.

EMPLOYMENT AGENCIES.

FURNISH EFFICIENT colored help. 510 CERES AVE. Pico 2860.

WANTED—SITUATIONS, Male.

Miscellaneous.

WANTED—Gentleman, well educated and of good appearance, speaking English, French, German, Malay and Dutch, desires a position as representative for corporation or a position as secretary to lady or gentleman. Has worked 17 years as manager for one company in Sumatra. Can furnish unquestionable personal references. No agreement. Address N, box 258, TIMES OFFICE.

WANTED—American, aged 50, single, well educated. Several years' practical experience in California and Arizona in the range cattle business. Wishes employment by elderly gentleman in need of younger man to take over active management of ranch. A high class man who wants two-fisted work. Excellent local references. Address S, box 4, TIMES OFFICE.

WANTED—EXPRESS, EXPRESS, EXPRESS. Responsible parties with new White truck and trailer, wishes to secure job with a firm or private, by contract or by the hour. Good references if required. Phone BOYLE 2041.

WANTED—Polished, well-educated, age 33, open for position, competent to handle rate clerk or traffic manager's position; 12 years as railway agent, etc. Not a stenographer. Address J, box 262, POMONA.

WANTED—Situation, evening and Sunday work at anything, by young man. Reasonable wages. Address N, box 42, TIMES OFFICE.

WANTED—Man, age 35, work on private place. Can drive car. Phone 63043. Call between 9 and 12 a.m., Room 49. A. HAUPT, 207 Temple st.

WANTED—Boy, 14, wants work on farm or ranch till September 1. Address [illegible] BRITTINGHAM, 628 South Fremont, L. A. Phone Main 8912.

WANTED — Apartment-house work, experienced. Chinese. Address D, box 420, TIMES BRANCH.

WANTED—Stenographic work during evenings, by experienced and efficient man. TELEPHONE 60710.

WANTED—Young man, Spanish, would like to work in home for room and board while attending school. MAIN 2811.

WANTED—Position, night watchman; good city references; age 48, ex-soldier. Address A, box 297, TIMES OFFICE.

WANTED—Sophomore, California Institute Technology, wishes position. Prefers engineering. 129 N. WILTON PLACE.

WANTED—By baker, practical man, bread or cakes; position, A1 references. Call 3533 S. HARVARD BLVD. Phone Ver. 5418.

WANTED—Pleasing personality, well educated, open for position as private secretary, etc. Address B, box 262, POMONA.

WANTED—2 young men, high school graduates, would like employment with large firm. GAR. 358.

WANTED—Colored man wants few hours' work evenings. Call LINCOLN 4380.

WANTED—Young man wants position, janitor or porter work. Wilshire 5336.

Store and Office.

WANTED — EXECUTIVE ACCOUNTANT, AUDITOR, OFFICE MANAGER, highly experienced, capable, energetic, ambitious, married, 42, exemplary habits, desires any position of trust with responsible concern offering opportunities. Excellent references. Address N, box 180, TIMES OFFICE.

WANTED—Book-keeper and cashier, 37 years old, married, plenty experience, especially in department stores, desires position anywhere; best of references and can furnish cash bond, or will invest in business. Address POSTOFFICE BOX 148, Pasadena, Cal.

WANTED—Office or traveling position by gentleman, 40, knows all territory from coast to coast, capable and efficient, possessing initiative and tact, a recent arrival from Chicago. Permanency desired. Chicago and local references. Address D, box 305, TIMES BRANCH.

WANTED—Young man wants position as salesman, shipping clerk or other clerical position; thoroughly experienced. Can give satisfactory references. Ver. 5856, bet. 8 and 10 a.m. Address G, 1006 W. 30TH ST.

WANTED—Accountant and book-keeper, middle aged, general and cost accounting. Can prepare financial, analytical or statistical statements. Will leave city. First-class references. Address C, box 580, TIMES BRANCH.

WANTED — Young man, speaking French, knows touch typing, beg. book-keeping and accountant, willing to work for good salary and chance for advancement. PHONE 54092.

WANTED—Accounting of every nature. Address D, box 593, TIMES BRANCH.

Salesmen and Solicitors.

WANTED—Sales manager, real estate, for immediate engagement. Has handled successfully large subdivision and home building propositions. Extensive experience in best sales methods. Only high-class propositions. Has own organization of reliable salesmen. Highest personal credentials. Address N, box 172, TIMES OFFICE.

WANTED—Position with reliable established firm, experienced traveling salesman and office executive, age 36, American, married, references. Address C, box 452, TIMES BRANCH.

Trades.

WANTED—Engineer and machinist (licensed), former master mechanic of large plants, best references. Will go anywhere. Address N, box 239, TIMES OFFICE.

WANTED—Young married seaman wishes position as rigger, machinist, carpenter's helper, houseman. GEORGE SHAW, 717 Maple ave., Los Angeles.

WANTED—Position by printer just arrived from the East. All-around; 20 years foreman of composing rooms. NEWTON, Room 214, 106 S. Olive st.

WANTED—Plumber, has all tools ready for work, contract or by day, very cheap. T. J. McGRATH, 251 East 52nd Place.

WANTED—Carpenter work by day or contract. Call S. 3904-R-3 or write H. S. DICK, R.R. No. 12, box 300.

WANTED—First-hand, all-around baker wants position. Ref. So. 5509.

Chauffeurs, Teamsters, Etc.

WANTED—Reliable and experienced colored chauffeur. Would like position with private family, have toured the entire East. City reference. Call SOUTH 2836-W.

WANTED—Position as chauffeur, age 24, best references. Will go anywhere. PHONE 597938.

WANTED—Young man wants job of driving truck or automobile, any make or mechanical work. Phone VER. 4694.

WANTED—Chauffeur, expert driver, salary $15 and board. Excellent references. Address D, box 354, TIMES BRANCH.

WANTED—Position as chauffeur, any make car, by day or month. Best of references furnished. Call 67487.

WANTED—First-class chauffeur, city reference, wants position steady or part time. Address D, box 565, TIMES BRANCH.

WANTED—Chauffeur, mechanic (Japanese, 9 years experience, desires position private family. 11916, KAIDO.

WANTED—Japanese chauffeur, and gardener. Expert mechanic, careful and reliable. C. OGAWA, 305 E. Second st.

WANTED—By chauffeur, position, know all California. Highest local references. PICO 301.

WANTED—SITUATIONS, Male.

Chauffeurs, Teamsters, Etc.

WANTED—Young man, age 26, wishes permanent position as chauffeur with private family. Best local references. Experienced all makes cars. Tel. 52317. CHAS. ALBERTS.

WANTED—Experienced chauffeur wishes position. Don't mind other work. SO. 2746.

WANTED—First-class chauffeur, house man, wants position in private family. 77943.

Hotel, Restaurant, Club.

WANTED—Position as cook by all around colored man. SOUTH 3437.

WANTED—Position by experienced colored cook. South 2746. 1152 E. 52ND.

WANTED—First-class dinner cook wants position. PHONE 558735.

Professions and Vocations.

WANTED—SURVEYOR, technical education, 32 years old, married, thoroughly reliable in instrument, mapping and calculation work, long experience in mine, field and highway surveys, best references from three big companies, speaks Spanish correctly, wants permanent position in first-class engineering dept. of mine, oil or railroad co. in California, reasonable salary. 720 E. 5TH ST. Phone 8 8864.

WANTED — Young man, neat appearance, speaking and writing fairly well French, Spanish, Italian, beginning book-keeping and accounting, handling French correspondence, wishes a position at a moderate salary, good references. Address 7, box 15, TIMES OFFICE.

WANTED—Situation, mechanical electrical engineer, capable of handling large or small projects. Can get results from labor. 12 years in Los Angeles. Best references. Address N, box 227, TIMES OFFICE.

WANTED—Purchasing agent. Six years one corporation. Highest references. Capable executive, married. Address T, box 25, TIMES OFFICE.

WANTED—Hide and skin selector who was employed by a big firm in the East wishes to connect with same line of business here. Address T, box 218, TIMES OFFICE.

WANTED — Japanese interpreter, salesman, desired position in reliable firm. C. OGAWA, 305 E. Second st.

Farm and Garden.

WANTED—Poultryman, successful, will join ranch owner starting modern up-to-date plant, chickens, ducks, turkeys, guineas. Am mechanic, will build, equip, run same, commission percentage basis; show good returns 4 months time when eggs getting high. No small ranches considered; preferably separate branch large hay, grain, fruit ranch. Household accommodations necessary self and wife. Further particulars at interview. Phone 12809. Address CHAS. JOHNSTON, 1017 S. Flower.

WANTED—First-class gardener, position in private place; florist, lawn and greenhouse; best California references; single. Address T, box 68, TIMES OFFICE.

WANTED—New lawns put in, shrubs, flowers, spraying, pruning, trimming done by exp. landscape gardener. Call MR. SHUTTLE, West 5601.

WANTED — Head gardener, horticulturist, landscaper, florist, nursery, hothouse, plants grower. References single man. Address N, box 28, TIMES OFFICE.

WANTED—Gardener wants permanent work on lawn, flowers, vegetables, etc. Call references. Address N, box 20, TIMES OFFICE.

WANTED—A No. 1 florist wants position in store or greenhouse, good decorator and grower. Address N, box 26, TIMES OFFICE.

WANTED—A family man wishes gardening and housecleaning by day. Willing worker. 41274.

WANTED—Gardener, young care of gardens by the day, good references. Address D, box 560, TIMES BRANCH.

WANTED—Cutting lawns, house cleaning, any outside work. SO. 549. 1180 E. 23RD.

WANTED—Lawns put in, spraying, pruning, care of places. JUCHS NURSERY, S. 5308.

WANTED—Job by experienced gardener or lawn man, day or monthly. 271213.

House Servants, Caretakers.

WANTED—MAN AND WIFE,
WILL ACT AS CARETAKER
FOR ANY SIZE
HOUSE AND GROUND.
CALL LINCOLN 1912.

WANTED—By Japanese janitor, position in private family, experienced. K. JOHN, 909 S. Hill st. Ph. 61554.

WANTED—Neat, young colored man wishes position as butler or houseman of any kind. 19032.

WANTED—Japanese couple want position in family as cook and houseworker. SHIMA. 2054 8th ave., city.

WANTED—By colored man, work as porter, janitor or waiter. PHONE 10094. Room 17.

WANTED—Window cleaning, general house cleaning and floor waxing. 41364.

Carpentering, Paperhanging.

WANTED — Carpentering, contracting, alterations, additions, sleeping porches, estimates cheerfully given. HARGREAVES & CO., 2645 SOUTH NORMANDIE BLVD. Phone evenings 73290.

WANTED—
Painting, papering, tinting, etc.
Best workmanship. Lowest prices.
Absolutely Guaranteed.
554492; evenings, 271249.

WANTED—Brandon for paperhanging, painting, tinting. [illegible] We do our own first-class work. Prices reasonable.

WANTED—Remodeling, decorating, building, house moving and wrecking, roofing. Why not paint now? Easy payments. Day, contract, houses on payments. 77906 day or night.

WANTED—Painting, tinting, paperhanging. A. OSBOURN, 940 S. Flower. Bdwy. 4888.

WANTED—Rooms tinted, $3 up; painting [illegible] paper hanging, equipped high [illegible]

WANTED—All your building [illegible] furnish everything, best materials. [illegible]

WANTED—By hardwood floor expert, resurfacing, spotting, waxing. BDWY. 26 for estimates.

WANTED—ROOF PAINTING, TINNING, 42 PER ROOM UP. MY WORD IS BETTER THAN A BANK NOTE. 77981.

WANTED—By carpenter, jobbing or contract work. Phone 67178. ROOM 84.

WANTED—Paper hanging, printing and painting. Prices reasonable. BDWY. 1201.

WANTED—Paperhanging, painting, A-1, reasonable, city or county. VER. 5428.

WANTED—For all-around carpenter. Call PHONE 72811.

WANTED — PAPER HANGING. LOWEST PRICES, BEST WORK. 500 PATS. 60802.

WANTED—Tinting, painting and paperhanging. Absolutely guaranteed. 19494.

Day Work.

WANTED—WINDOW CLEANING CONTRACT.
PHONE JAP. 63033.

WANTED—Chinese boy wants to do janitor work in store of apartment-house. Call 16653, P.O. Box 1840.

WANTED—By colored man, house cleaning, window washing, by day or contract. Small stores offices, by month. 77837.

WANTED—Housecleaning, waxing, etc., experienced Japanese, day, steady. 21780 after 5 p.m.

WANTED—House cleaning, rugs, floors, windows, by experienced Englishman. BLAKELOCK, Main 1250.

WANTED—Exp. general house cleaning, city references. Phone 24021, ask for GEORGE.

WANTED—House cleaning experienced colored. WILLIAM SMITH, Phone Main 260.

WANTED—Vacant lots to clean. G. W. TANLEY, 340½ S. University. Phone W. 3218.

Repairing, Cleaning, All Kinds.

WANTED — We do general house cleaning, floor staining, painting, calsomining. STAR HOUSE CLEANERS. Call us last, our prices are right. 14866.

WANTED—Situations, Female.

Miscellaneous.

WANTED—Young American woman, educated abroad, linguist, traveled extensively, would accept position as companion to lady. Would travel. Address N, box 281, TIMES OFFICE.

WANTED—French lady, middle-aged, wishes few hours' work mornings giving French lessons and sewing. References. Address B, box 68, TIMES OFFICE.

WANTED—Situation manager of apartment-house or small hotel. Thoroughly experienced, hotel woman of 30. first-class references. Address N, box 286, TIMES OFFICE.

WANTED—Several expert female cooks desire position in oil or mining camp. Also housekeepers, and practical nurses. 1911 SUNSET BLVD.

WANTED—Experienced telephone operator wishes position as operator in office of hotel or apartment-house. Address T, box 222, TIMES OFFICE.

WANTED—By lady of experience, position as manager of apartment-house or hotel. Call MAIN 6807.

WANTED—Position by lady of experience for soda fountain or candy counter. Call MAIN 6807.

WANTED—By an experienced Japanese woman, embroidery of all kinds, samples shown. Phone 64121. 512 TURNER ST.

WANTED — By experienced and capable young lady position as chauffeur. Call mornings, WILSHIRE 6452.

WANTED—Colored girl wants any kind of maid work. 271302.

WANTED—Work at home, addressing envelopes. Call VER. 4561, between 10-12.

WANTED—Management of apt. or clubhouse. Address E. W., 121 East 26th st.

WANTED—Work afternoons, plain sewing, or serve dinners. Call 52602, after 2.

Store and Office.

WANTED—Young business woman, employed during day, desires employment evenings as steno., cashier, bkpr. or any congenial work. Address D, box 508, TIMES BRANCH.

WANTED—Capable young woman recently returned from S. America, speaks Spanish, desires position as saleswoman or in office. Phone HOLLY. 2796.

WANTED—Position as stenographer or private secretary, 12 years' experience. Best references. Address T, box 142, TIMES OFFICE.

WANTED—By girl, permanent position as book-keeper, some experience. Call M-n-[illegible]

WANTED—A stenographer and a book-keeper-typist want positions, both are graduates. Call BUSINESS COLLEGE, 63193.

WANTED—By young lady, position as book-keeper and stenographer, good references. Address N, box 167, TIMES OFFICE.

WANTED—Typewriting to do at home, copying neatly done. 20c page. 3409 LEE ST.

WANTED—Situations, Female.

Store and Office.

WANTED—SITUATION.
GENERAL CASHIER.
Accustomed to handling large amounts cash and checks. Experienced in hotel and store. Can meet public. A-1 references. Address N, box 285, TIMES OFFICE.

WANTED—Stenographer with knowledge of book-keeping desires position in reliable concern; or position as secretary for private party. References furnished. PHONE [illegible]

WANTED—Spanish-English stenographer, dictation both languages, moderate salary. 611 N. EVERGREEN AVE.

WANTED—Typing at home, accurate copy work done very cheaply, manuscripts, plays, scenarios, business letters. WEST 1515.

WANTED—Young lady wishes office work, 4 years' experience in city. Phone VER. 4024.

WANTED—Stenographer and general office work. Call BOYLE 1451.

WANTED — Book-keeping and auditing by hour, day or week. PHONE 55090.

WANTED—Position, exp. typist, clerical wk. Address B, box 441, TIMES BRANCH.

WANTED—Position exp. dictaphone operator, typing and switchboard. 53024, APT. 5.

Saleswomen and Solicitors.

WANTED—Saleslady desires position in silver dept. of jewelry or dept. store, eight years experience large eastern store. Address D, box 293, TIMES BRANCH.

Nurses.

WANTED—Rest Cottage Home. Mrs. Alice Cookingham, nurse., 209 S. STAFFORD AVE., Huntington Park. Convalescent and elderly ladies. Quiet home surroundings. Phone Mon., South 4698-J.

WANTED—Trained nurse from British West Indies desires position caring for infant, children or invalid as companion, by the day, best of reference. Telephone 230296, before 5 p.m. after today.

WANTED — Nurse, hospital training, will nurse any case. PICO 3903, Room 36.

WANTED—Nurse desires position. Dr. recommendation. WIL. 6580.

Housekeepers, Domestic, Cooks.

WANTED—Widow (with 3-year-old daughter,) well educated, good musician (piano,) experienced housekeeper and A No. 1 cook, desires position as housekeeper in gentleman's home, or with motherless children. Address P, box 89, TIMES OFFICE.

WANTED — Young woman, boy ten years, wishes position as housekeeper in refined motherless home, ranch preferred, from June 22. Good cook, references. Address B, box 34, TIMES OFFICE.

WANTED—Position as housekeeper, capable of taking full charge, or would cook for 4 to 6 men on ranch. References. Address N, box 158, TIMES OFFICE.

WANTED—Position refined French widow, first rate housekeeper in gentleman's home. Write particulars, MRS. HENDERSON, 520 Central ave.

WANTED—Experienced 2nd maid wishes position in private family. Good waitress, city references. Address N, box 31, TIMES OFFICE.

WANTED—Position housekeeper and care invalid. Address T, box 81, TIMES OFFICE.

WANTED—Colored woman wants to do house work by week. Hrs. 9 to 1 mornings. No Sunday. BOYLE 4476.

WANTED—Competent cook wishes situation, 2 or 3 adults. Address N, box 114, TIMES OFFICE.

WANTED—Swedish cook, capable housekeeper, wants work for small family. 1200 S. [illegible]

WANTED—White woman desires work, restaurant, cafeteria, kitchen helper, dishwasher. PHONE 12882.

WANTED—Position, first-class colored maid for [illegible] picture people. SOUTH 1750-J.

WANTED—First-class cook wishes position at once. SOUTH 3082-M.

WANTED—Housework in small family by reliable middle-aged woman. [illegible]

WANTED—General housework by colored girl. Come home nights. Call SOUTH 6144-W.

WANTED—By middle-aged colored woman as competent cook; give reference. 271406.

WANTED—By reliable woman care of children by hour. SOUTH 3405-W.

WANTED—Woman wants half-day's work; no Sundays. SO. 1997-J.

Dressmakers and Seamstresses.

WANTED—Dressmaking, exclusive styles, gowns, summer dresses, skirts, at home or by the day. CAMBRIA UNION, Apt. No. 9. 54209.

WANTED—Suits, gowns, alterations, remodeling; home or by day. 566851. HOYLSTON APTS. Apt. 11. Bonigan and 6th st.

WANTED—Expert hemstitching, 7½c yard; picoting, embroidering. H & J DRESS & EMBRO. CO. 717 W. 7th st. 2nd floor.

WANTED — Experienced dressmaker, afternoon and evening gowns, specialty. $5 day. Ph. 58061.

WANTED — Dressmaker, experienced work by day. Call Monday. SOUTH 1450-J.

WANTED—By experienced dressmaker, work by day, $4.50. WEST 6868.

WANTED—Dressmaking at home or by the day. SO. 4469-W.

WANTED—High-class gowns by day or at home. 1025 WEST ADAMS.

Professions and Vocations.

WANTED—Gentlewoman wishes position as hospital companion to lady, preferably Long Beach. Address R, box 34, TIMES OFFICE.

WANTED—Young woman, position as companion or private teacher. References furnished. Call BURBANK 242-W.

WANTED—Situation by violinist. Call INGLEWOOD, SO. 1731-W.

Day Work and Laundresses.

WANTED—Laundress, A-1, wants laundry to take home, silk shirts and ladies' handmade articles carefully done. 900 S. NORMANDIE. Phone 75180. Mrs. Barton.

WANTED—Reliable colored woman wants day work by the day, a steady position. PHONE 18507.

WANTED—By reliable colored woman, half day house work or chamber work. WIL. 5686.

WANTED—Day's work by 1st-class white laundress. Exper. with electric washer. SO. 7186-W.

WANTED—Colored woman wants all day work, laundry preferred. Phone SOUTH 2814-W. Mrs. Sherman.

WANTED—Colored laundress wants day work and bundles to bring home. SOUTH 2740.

WANTED—By a first-class laundress (white) day work in first-class families. Phone SOUTH 3418-W.

WANTED—Small bundles to bring home, first-class laundress. SOUTH 4768.

WANTED—By first-class day laundress. CALL 21474.

WANTED—
Laundry by the bundle. 556462.

WANTED—Day work laundry and cleaning. Call after 5 p.m. Sunday. WEST 2121.

WANTED—By experienced colored laundress day work or bundle work. BDWY. 5332.

WANTED—First-class laundress wants work to bring home. BDWY. 6516.

WANTED—By colored woman laundry work, 40c per hour. Phone MAIN 1809.

WANTED—Needy mother wants dish washing by day or evenings. WEST 209.

WANTED—First-class laundress would like work to bring home. PHONE 23579.

WANTED—By experienced laundress; work by the day. SOUTH 6751-W.

WANTED—Laundry work or housework by the day. 31729.

WANTED—Situation as housekeeper or house work, reliable, steady worker. VER. 3974.

WANTED—By A-1 laundress work to bring home; $1.50 per dozen. 22111.

WANTED—Position by young colored girl, housework, half or all day. CALL 67183.

WANTED—By first-class laundress, day work, best families only. PHONE 18520.

WANTED—Position by colored girl as maid or sewing by day. 23419.

WANTED—Woman wants general housework, laundry 50c hour. CALL Pico 3060.

WANTED—Lace curtains to laundry at home. Experienced women, 25c pair. 29185.

WANTED—Bundle washing to take home. 77001.

WANTED—Washing, ironing, take home, A1 experienced white widow. BDWY. 2832.

WANTED—Experienced woman, cooking, serving, by day or hour. 1629 W. ADAMS.

WANTED—SITUATIONS.
Male and Female.

WANTED—American couple, middle-aged, no children; permanent, congenial position, ranch, private place, woman good economical cook, housekeeper, man gardener, choreman, references. W. WINTERS, 1061 FLOWER ST. Phone 19848.

WANTED—Good Japanese couple wants position as cook and housework in small family. Best references. Call between 10-12 a.m. Phone 57297, Sunset Day Work Co., 6400 HOLLYWOOD. Harry.

WANTED — Colored couple or sister and brother wish position with private family as chauffeur and maid, city or suburban; A-1 references. Phone PICO 1494.

WANTED—TO RENT.

Miscellaneous.

WANTED—Large hall or loft for dancing academy and costuming place. Tel. 63019. See CLIFFORD, 337½ S. MAIN ST.

Rooms and Board.

WANTED—Board and room, home cooking, near Goodyear factory. 312 E. 61ST ST.

Houses.

WANTED—Bungalow furnished or unfurnished, 5 or 6 rooms, for the summer with option of buying. Here from Arizona. Give full particulars. Address M. THORN, 1404 S. Vermont avenue.

WANTED—To lease, unfurnished, 5-room flat, or bungalow, $600 per year. Address V, box 521, TIMES BRANCH.

WANTED—Congenial couple wishes to share bungalow, with elderly lady preferably. Address N, box 185, TIMES OFFICE.

WANTED—4 or 5-room modern bungalow, prefer suburbs; rent must be reasonable. PHONE 65013.

WANTED—Small furnished house by responsible colored family, three; references. Address BROOKS, 1200 E. 25TH ST.

WANTED—Unfurn. artist's studio, with living quarters for two. 1845 MAGNOLIA.

WANTED—Small furnished house not over $25 at once. WIL. 4564, evenings.

WANTED—Furnished 4 or 5-room bungalow, close in, not over $40. PHONE 11456.

WANTED—TO RENT.

Flats and Apartments.

WANTED—2 or 3 unfurnished housekeeping rooms, or small unfurnished flat or apt. Must be strictly modern. Rent not to exceed $45. 15190.

Stores, Offices, Business Property.

WANTED—Property, must be 200 to 240 feet square, for lease, must be willing to build one story and part basement, good location; rent must be reasonable for first year; we will spend $125,000 for interior for high-class business. Address N, box 48, TIMES OFFICE.

WANTED—Small furnished office by experienced realty broker, specializing in business property. References. PHONE 51031.

WANTED—Artist wants studio, close-in, location, reasonable rental. PHONE 65016.

TO LET—ROOMS.
Furnished, Unfur., Hskpng, Board.

Furnished.

TO LET—BEAUTIFUL ROOM FOR 1 OR 2 IN EXCLUSIVE WILSHIRE DISTRICT HOME. FURNISHED IN MAHOGANY AND NAVAJO RUGS. BREAKFAST AND DINNER. ALSO SLEEPING PORCH. $10 MONTH. 10 MINUTES FROM BROADWAY. HELIOTROPE DRIVE CAR. 128 S. BENTON WAY. 55100.

TO LET—A few beautifully furnished rooms in the former home of one of Los Angeles' millionaires. The finest close-in location in the city. Private baths, maid service; board optional. No advance in rates to permanent guests. 1907 W. 6TH ST., cor. Bonnie Brae.

TO LET—Private residence, large, well furnished room with dressing-room connecting. Kitchen privilege if desired; suitable for refined couple. Reference exchanged. 4813 S. GRAMERCY PLACE. Ver. 3868. Near Grand ave. car line.

TO LET—One large front room furnished in mahogany, in private home, suitable for 2. Breakfast if desired, near Grand car line. Call 258561. 4554 S. BUDLONG.

TO LET—Wilshire, room in private home, newly furnished and decorated, constant hot water, quiet and desirable; delightful in every way. Breakfast if desired. 1 block to [illegible] housekeeping. 1066 S. OXFORD AVE.

TO LET—Large sunny front room. All conveniences. Walking distance. Good neighborhood. $20 mo. In private family. References required. 1816 SANTEE ST. Bdwy.

TO LET—One room, $22.50; one, $27.50; garage, $5. Use of kitchen for breakfast. Owner's attractive modern home, private entrance, close in, Hollywood car to La Veta. 1014 KENSINGTON.

TO LET—In private home, a beautiful furnished front room, piano, telephone, ideal for music studio, walking distance. Call daily (except Sunday) at room 222 GROSSE BLDG., 124 W. Sixth st.

TO LET—1915 LA SALLE AVE., attractively furnished room in private house. All conveniences; 15 minutes to town. Garage if desired. West 3950.

TO LET—A few beautifully furnished rooms, single or en suite, to rent in a very attractive home; also garage. 5000 HOLLYWOOD BLVD.

TO LET—Exceptional front room for 1 or 2 gentlemen or couple; bath, showers, refined family; breakfast if desired. ½ block from Westlake Park. 410 S. WESTLAKE AVE.

TO LET—Quiet, homelike rooms, 2 blocks from W. Adams car line. Large and airy. An ideal place. Adults only. Garage. 2648 MAGNOLIA AVE.

TO LET—Newly furnished front room; Wilshire residence; continuous hot water; garage, 12 min. business dist. $30 mo. Gentlemen. References. 968 MAGNOLIA. 52060.

TO LET—Large front room in private home, $27.50 per month with or without breakfast. 4179 S. HOBART. Phone [illegible]

TO LET—Hollywood, 2 beautiful furnished rooms, twin beds, private baths, all home privileges, [illegible] excellent meals if desired. [illegible] SUNSET [illegible]

TO LET—Furnished room, private home, 1244 ORANGE ST. All conveniences, one with private bath, walking distance, close to 6th and 7th st. cars.

TO LET—DESIRABLE SUNNY ROOM, PRIVATE ENTRANCE, BATH; USE OF PHONE, PRIVATE HOME. 6230 SUNSET BLVD. FIRENZI GARDENS.

TO LET—Elegant large room in bungalow, private entrance; near Wilshire and Western, price $25 per month, business man only. References required. PHONE 568933.

TO LET—Beautifully furnished front room, Westlake residence, automatic hot water, home, gentleman only. 1067 S. BONNIE BRAE ST. 53067.

TO LET—Hollywood, 1730 N. SYCAMORE AVE. Exclusive location. Close car line; delightfully furnished; double or single; large closets, telephone, garage.

TO LET—Furnished with sleeping porch; continuous hot water, private home, gentleman only. Phone 54656. 257 N. RAMPART BLVD.

TO LET—Nicely furnished room with board for gentleman, $10; also light housekeeping room for girl. Reasonable. 215 W. 30TH STREET.

TO LET—Large airy rooms in beautiful private home, Wilshire district. Continuous hot water, showers, porch, garage. [illegible] 4 N. RAMPART DRIVE.

TO LET—[illegible] with running water, $30 each for one, $35 [illegible] 419 S. BROADWAY, over bank.

TO LET—Sunny front room, with garage. $15. 1021 GRAND VIEW ST. West 9th or W. 11th car. Gentlemen preferred.

TO LET—Large room, nicely furnished, opens onto private balcony, Westlake district, one or two gentlemen. 558710.

TO LET—A large front room in W. Adams district, with garage. 2736 ELLENDALE PLACE. [illegible]

TO LET—Nicely furnished front room in private home Quiet neighborhood. Phone, with or without garage. SOUTH 2695.

TO LET—Beautiful front room, suitable for 2 people in private boarding-house. 611 S. [illegible]

TO LET—Attractively furnished front room, piano, bath, private home. 55 [illegible] two girls. 1407 W. LOWELL AVE. [illegible]

TO LET—WILSHIRE DISTRICT.
Well furnished room in exclusive private home. 54561.

TO LET—Nicely furnished room, near Westlake Park. One or two gentlemen. 1025 W. SIXTH ST.

TO LET—2 rooms with use of kitchen, $2.75 and $3.50 per week. Want women employed. 122 WEST JEFFERSON.

TO LET—Bachelor's quarters in refined private home, exclusive neighborhood. References. PHONE 52904.

TO LET—Large, elegantly furnished front room overlooking Westlake Park. Twin beds. Phone and garage. 2405 W. 6TH ST.

TO LET—Just north of Hollywood blvd., near Vermont, furnished room, breakfast privilege. 4616 WELCH PLACE.

TO LET—Elegantly furnished bedroom, private home, pleasing surroundings, gentleman only. $5 week. 72976.

TO LET—Pleasant, desirable rooms, very reasonable. Housekeeping. 420 SOUTH VAN NESS.

TO LET—3 furnished rms., East Hollywood, including gas, light, water, garage, $45 per mo. 4850 MELBOURNE AVE.

TO LET—Room, private home, Wilshire district, elegantly furnished, garage, gentleman. 568348.

TO LET—Close-in exceptionally desirable room adjoining bath, kitchen, garage. Private home. $25. 1164 BELLEVUE. Pico 3250.

TO LET—Rooms, Hollywood, beautiful home, running water. 1735 WILCOX. Holly 2979.

TO LET—Room for gentleman only. ½ block from Westlake Park, newly furnished, reasonable. 2005 ORANGE. Wil. 1330.

TO LET—Very desirable, cool rooms for summer; near West Adams car line; breakfast optional; garage. 2824 4TH AVE.

TO LET—Nice, sunny rms., all conveniences, gentleman only. Private home. Garage if [illegible] 1065 W. 30TH. 23630.

TO LET—Nice, airy front bedroom, conveniently located. ½ block Pico car. $4 week. 1241½ S. BERENDO.

TO LET—Large room, walking distance, nice location. Spanish instruction. BDWY. 4761.

TO LET—This beautiful room, Westlake Park. Walking distance. Refined home. Reasonable. 1200 W. 6TH ST. 554371.

TO LET—In beautiful private home; large front room, private bath, 2 large closets. References. 757 S. WESTLAKE.

TO LET—Large nicely furnished front room suitable for 2 gentlemen. 1233 ARAPAHOE STREET.

TO LET—2 large rooms with 2 single beds and double bed, garage, vicinity Los Angeles High School. 1882 12TH AVE.

TO LET—One large nicely furnished front room, bath and phone, in private family, gentleman preferred. 4353 S. FIGUEROA.

TO LET—2 large sunny front rooms, private bath, large closet, very desirable, block Westlake Park. 484 S. LAKE ST. 54029.

TO LET—Nice clean rooms, H. & C. running water, furnished cottage for housekeeping. LACONIA HOTEL, 1152 W. 7TH.

TO LET—Very desirable large front room, private residence, garage. Gentleman only. 1843 S. WESTLAKE AVE.

TO LET—1, 2 or 3-room furnished apt. Sunny, pleasant location, all conveniences. Business women preferred. Call 20686.

TO LET—In nice Hollywood home, lovely big front room. Reasonable, sleeping porch. $4 week. 6686 DE LONGPRE. 579028.

TO LET—Nice front room, modern, suitable for 1 or 2 gentlemen, $15 per mo. 2635 BUDLONG AVE. West 4851.

TO LET—Room and bath in exclusive West Adams home, close in, for single business persons. PHONE 72657.

TO LET—Beautiful furnished room, extra large closet, adjoining bath. Rent very reasonable. Call 154404. W. JEFFERSON ST.

TO LET—Large front room for 2 people, separate beds, private bath; rent reasonable. 420 W. WASHINGTON. 20323.

TO LET—Very large, nicely furnished room adjoining bath, suitable for 2, twin beds, use of phone; close in. 1402 ORANGE ST.

TO LET—Elegantly furnished rooms, continuous hot water. Reasonable. 850 W. 16TH ST.

TO LET—Desirable, nicely furnished room for man and wife or two gentlemen. [illegible] HOLLYWOOD BLVD.

TO LET—WILSHIRE DISTRICT.
If you are looking for nice home, large, airy rooms, private baths. Call WIL. 6300.

TO LET—Attractively furnished rooms with or without sleeping porch, private home. Phone. 261 E. ADAMS, corner Maple.

TO LET—1 room in basement. 142 S. GRAND.

TO LET—Furnished; 2 rooms and bath, $25. 312 E. 61ST ST.

TO LET—Beautiful location in Hollywood, garage and phone. 57452. 1667 WILCOX.

TO LET—ROOMS.
Furnished, Unfur., Hskpng, Board.

Furnished.

TO LET — Westlake dist., close in, room, newly decorated, modern conv.; private home; reasonable, gentlemen; ref. reqd. 949 BEACON AVE. Phone 554964.

TO LET—In widow's beautiful 14-rm. home large front room, continuous hot water, garage, gentleman preferred. SOUTH 5896-W.

TO LET—Furn. rooms. No objections to children. 1381 E. UNION.

TO LET—Furnished bedroom to gentleman. $20 month. 529 WATERLOO ST.

TO LET—Lovely cool quiet room, first floor. 1745 S. [illegible] Garage.

TO LET—Large cove room, $30; adults; piano, auto parking. 1145 FIGUEROA.

TO LET—Very desirable room, use of bath, with 1 party. 1232 ELDEN AVE., nr. Pico.

TO LET—Nice, light, well-furnished room. Kitchen privilege. 4227 S. GRAND. 286001.

TO LET—Close in, nice clean sleeping room. 252 S. OLIVE.

TO LET—Room and bath in beautiful Hollywood home. Gentleman only. 57960.

TO LET—2 nicely furnished rooms, $15 month. 1015 E. 14TH ST.

TO LET—Housekeeping room, $3.25 for one, $4.25 for 2. 2703 S. GRAND.

TO LET—Front room, connecting bath, $12 per month. 1453 W. 37TH ST. 29180.

TO LET—Nicely furnished room, man preferred. 1021 WEST 7TH.

TO LET—Rooms, housekeeping privileges. 1516 SHATTO, near Valencia. Wil. 7567.

TO LET—Furn. rms. in beautiful private house, fine location. 1241 ESTRELLA.

TO LET—Room, also garage, at 1341 ALBANY ST. Phone 23914.

TO LET—Nicely furnished front room in private home. 916 S. WESTLAKE AVE.

TO LET—Nice clean rooms, $2 per week and up; phone. 303 S. BUNKER HILL.

TO LET—A pleasant furnished room, first-class house. 676 S. BONNIE BRAE.

TO LET—Large room, suitable for two, no other roomers. 2621 ARAPAHOE.

TO LET—Furnished room with breakfast to refined gentleman. 2827 S. 43RD ST.

TO LET—[illegible] 530 S. Flower St. Reasonable, close in, Sundays.

Unfurnished.

TO LET—3 unfurnished light rooms and garage. Very reasonable rent. 1320 W. 31ST STREET.

TO LET—Man will share quiet. Address D, box 590, TIMES BRANCH.

Housekeeping.

TO LET—Furnished housekeeping room with sleeping porch, also unfurnished room, near West Adams and Vermont. 2602 MENLO AVE. Phone 12247 or West 5454.

TO LET—2 ROOMS, KITCHEN PRIVILEGES, GAS LIGHT, PHONE FURNISHED, GARAGE. 1651 MILTON AVE., NEAR HOLLYWOOD HIGH.

TO LET—Lovely large light housekeeping rooms for adults. Call after Sunday, 913 W. 16TH.

TO LET—Furnished light housekeeping, phone and bath. Free parking. Cheap. 1217 S. OLIVE.

TO LET—Unusually attractive 2-room housekeeping apt. Sink, range, porch, separate entrance. Reasonable. 1216 W. 40TH PL.

TO LET—Lovely large bedroom and kitchen. Private home, lovely location, reasonable. Phone WEST 4001.

TO LET—Suite of 3 rooms, first floor, $35; 3 rms., 2nd floor, $25; all fur. Call 1218 IONIA.

TO LET—2 furnished rooms for housekeeping, connected with bath. 938 VALVERDE. Boyle 3329.

TO LET—2407 ROMEO, first street west of Vermont, sunny, corner room with kitchenette. All conveniences. Ladies preferred.

TO LET—Housekeeping and sleeping rooms, one garret room, cheap for 2 working men. 1729 W. 9TH ST. WIL. 6360.

TO LET—2 large, sunny rooms, ready for housekeeping. 1101 S. BURLINGTON. West [illegible]

[illegible] 1118 W. [illegible] BOYLE 1605.

TO LET—Large room [illegible] 1311 S. FLOWER.

[illegible]

TO LET—Attractive light housekeeping, all kitchenette, summer rates. [illegible] 29TH ST.

TO LET—2 rms. apt. furnished, with gas, lights, walking dist. So. 1012 S. 25TH ST.

Rooms and Board.

TO LET—In city, both cars, 30 min. ride. Glen Echo Lodge, 4311 Pasadena ave. Terrace, Sycamore Grove, Highland Pk. Large rooms, breakfast, evening dinner, large house; 2 acre garden ground; sports. 31014. Fine home for young couple.

TO LET—Handsomely furnished double rm. with sleeping porch, also single rooms in private family. Continuous hot water, breakfast and dinner. Good table. Near Pico and [illegible] car lines. 317 S. WESTERN. [illegible]

[illegible]

TO LET—Nicely furnished room, home cooking, twin beds. Wilshire home. Reasonable. [illegible] West Adams. 1632 W. 22ND. 72286.

TO LET—ALVARADO SANITARIUM. A home for [illegible] patients. Home cooking. Rates per week and up. 817 S. [illegible]

[illegible]

TO LET—Rooms with board in private home for young man. Also garage for rent. Also board without room. 1115 S. ALVARADO. 556768.

TO LET—Gentleman willing to pay reasonable price for desirable suite or room, upper cheerful flat, close in. Exceptional home cook, baking. West 3950.

TO LET—Suite of rooms, beautifully furnished, good board, home comforts, hot running water, near Westlake Park. 511 SOUTH LAKE ST.

TO LET—Room and board, one or two adults or children; beautiful north Wilshire district; 20 minutes to Broadway. Heliotrope drive car. 127 N. ARDMORE.

TO LET—Large front room, twin beds; suitable for two employed, breakfast and dinner, $12.00 each. Hollywood car to Vine, 14 per car north to 1849 ARGYLE.

TO LET—CHRISTIAN SCIENCE BOARDING HOME. Pleasant surroundings and comfortable rooms, close to church; single and double rooms. Phone WEST 408.

TO LET—Well furnished rooms and board. [illegible] Goodyear plant, 3 meals, $11 week. 312 E. 61ST ST.

TO LET—Nice room to share with refined gentleman, breakfast and dinner. $40. 522 S. JEFFERSON. So. 7135-W.

TO LET—Rooms and sleeping porches for men, special rates for ladies; first-class table. 2900 WILSHIRE BLVD. 556084.

TO LET—The Nichols Home for Old People. A real home. Chronic cases. Reasonable prices. 1141 E. 42ND ST. South 6934-J.

TO LET—Pleasant home given invalids or elderly persons near foothills. Reasonable. GLENDALE 509-J.

TO LET—Large front room with board for 2 persons. Reasonable. 310 N. NEW HAMPSHIRE. WIL. 3382.

TO LET—Large rooms, central location, breakfast and evening dinner, home cooking. 1605 S. FIGUEROA, corner 16th, garage.

TO LET—Beautiful newly furnished room with excellent table board for couple. Twin beds. 757 S. BURLINGTON AVE. 557713.

TO LET—Large front room for two people employed. Good board. 850 S. ALVARADO. 52132.

TO LET — EVENTIDE INN, rooms and board, specializing in diet and care of the aged. 77190.

TO LET—Beautiful furnished rooms, modern home, private bath, board optional. Garage. 1845 W. 24TH ST. 74537.

TO LET—Board and room in private home to young man. Bath adjoining. Home privileges. Piano and Victrola. 569541.

TO LET—Room and board for two with sleeping porch, $90 per month. 1050 S. BONNIE BRAE. Phone 557674.

TO LET—Desirable rooms with board for couple. C. S. preferred. 1330 W. 29th st. PHONE 21369.

TO LET—Furnished room, board, beautiful Wilshire home, single and double; rates reasonable; sleeping porch. 947 MENLO AVE.

TO LET—Room with board, gentlemen, private family. 52996.

TO LET—Double rooms and board, reasonable, business men. Phone VERMONT 408.

TO LET—Room and board in beautiful private home, reasonable. WEST 480.

TO LET—C. S. People, convalescent, elderly, cared for, Westlake home. 554800.

TO LET—Room and first-class board for 2 in private home, $90 month, garage. 572250.

TO LET—Board and room, 2 employed, private family. 2824 S. FLOWER.

TO LET—Nice sunny room for 2; board optional. 1006 S. BURLINGTON. 554620.

Rooms and Board for Children.

TO LET—Young woman experienced with children, offers good home and best of care to one or two children; or could take invalid or convalescent woman and child. Private home. Food unexcelled. Beautiful location. Address BOX 444, Monrovia, Cal.

TO LET—Can give home to one or two small children. Best of care. Ph. BOYLE 4607.

Hotels and Rooming Houses.

TO LET—CONGRESS HOTEL, 720 W. 8th st. Quiet, cheerful rooms, close in, private bath, free phone, garage near. Rates reas.

TO LET—ROOMS.
Furnished, Unfur., Hskpng, Board.

Hotels and Rooming Houses.

TO LET—

ROOMS—ROOMS—ROOMS.
STILLWELL HOTEL.
838 S. GRAND AVE.
TEN-STORY FIREPROOF.
JUST THE PLACE FOR AUTO PARTIES.
RATES REASONABLE.

TO LET—LOW SUMMER RATES.
HOTEL WESTMINSTER.
FOURTH AND MAIN STS.
250 rooms. Phone; private baths; first-class service. Weekly rates, $7 up. Daily rates $1 up. Handy garage.

TO LET—HOTEL MELROSE.
GRAND AVE. BET. 1ST AND 2ND.
150 outside rooms, $30 month up; private baths, $40 month up; private [illegible] dining room in connection. Phone Pico 1121-60374.
T. BARNETT, M. W. PLAM, Proprietors.

TO LET—CLEAN, LIGHT, MODERN ROOMS, Hot Water All Rooms, Shower, Tub Baths, Beautiful large Lot and Palm Parlor. SPECIAL RATES for 2 in a Room with 2 Beds. Reasonable for Families of 3 or 4. Live on Broadway, Walk to Town. $7 up. NEW HOTEL KING, 300 S. Broadway.

TO LET—
HOTEL INGRAHAM.
EUROPEAN AND AMERICAN PLAN.
1045 INGRAHAM ST.
BETWEEN 6th AND 7th NEAR BIXEL.
Special $1 dinner. Plenty of parking space.

TO LET—New furnished hotel, hot and cold water, shower and tub baths, free phone, elevator, garage, 1½ per week, $1.50 per day and up, $7 per week. HOTEL TRUFFO, 312 S. [illegible]

TO LET—
HOTEL GILPIN.
In amusement and shopping center, rates $12.50 per week up, with bath, $7.50, without. Free phone. 719 S. OLIVE ST.

TO LET—HOTEL ELMAR and annex, 5 minutes from broadway. First-class sunny rooms, $5 to $7 per week, including free phone, 24-hour service. 231 S. HOPE, 1½ block north of west end of Third st. tunnel.

TO LET—WAGNER HOTEL.
514 S. HOPE ST.
A quiet, refined, close in hotel. Has the right location. Rooms with bath or en suite. Rates $1.50 per day up. Special weekly rates.

TO LET—
NORTHERN HOTEL.
West Second near Hill st.
200 Outside rooms. Modern. Reasonable rates. Private bath [illegible]

TO LET—HOTEL WEST DEL, 817 W. [illegible] ST. Outside single and double rooms, with or without baths; hot and cold running water; summer rates $20 per month. [illegible]

TO LET—PORTSMOUTH HOTEL, 816 S. Hill st., opposite Pershing Square, Rooms—Weekly Rates $5 up. STRICTLY MODERN, CENTRAL LOCATION.

TO LET—HOTEL DICKINSON, 906 S. [illegible] BEACON AVE., WESTLAKE [illegible] NEW MODERN HOTEL. [illegible] RATES $7 UP.

TO LET—WILLARD GEORGE HOTEL, SEVENTH AND HOPE STS. Rooms with and without bath. [illegible] Weekly rates. 60891.

TO LET—[illegible] best American-plan hotel in Southern California; excellent table; beautiful grounds; walking distance center of town. MAIN 5288.

TO LET—Nice comfortable rooms with or without board at [illegible] in the center of the city. CALIFORNIA [illegible]

TO LET—SEVERN ROOMS, near Westlake Park [illegible] 216 BEACON [illegible]

TO LET—HOTEL MERCER. Outside rooms, all modern conveniences, free phone, garage. 51547. S. HILL, Main 4090.

TO LET—Beautiful front room, [illegible] NIE BRAE HOTEL. 5200 Hollywood [illegible]

TO LET—FLATS—Furnished.

TO LET—REDUCED TO $125. BEAUTIFUL ARTISTICALLY FURNISHED 5-ROOM FLAT. ATTRACTIVE BLDG. 2607 W. [illegible] INGTON. [illegible]

TO LET—5-room lower duplex, [illegible] bungalow; living-room 17x30; tile bath, [illegible] porch; gas range, [illegible] June 3. 501 S. CATALINA. 567814.

TO LET—Clean attractively furnished 5-room, 2 disappearing beds. Walking distance. Reasonable. Phone, garage. Adults. [illegible] 1117½ MARION AVE.

TO LET—FURNISHED, DELIGHTFUL [illegible] ROOM FLAT FOR SUMMER. ADULTS. [illegible] UNUSUALLY ATTRACTIVE. 4447½ [illegible]

[illegible]

TO LET—1-room [illegible] 5 rooms, all modern [illegible] adults [illegible]

TO LET—Sunny, upper flat, 5 rooms, modern in every way, garage, $110. [illegible] N. NEW HAMPSHIRE.

TO LET—Newly furnished 5-room flat [illegible] complete garage. [illegible]

TO LET—Furnished 3-room flat, kitchen, private bath, garage. [illegible] JEFFERSON.

[illegible]

TO LET—Furnished 3-room flat with bath and kitchenette. Bath and light furnished. 840 S. HOBART. 569580.

TO LET—Beautiful Carleton, 3-4 rooms, porches, 3 flats, sewing machine. $[illegible] 232 N. GRAND AVE.

TO LET—4-room upper flat, [illegible] phone. 1242 ELDEN AVE. 554862. Sundays phone after 5.

TO LET—1815 JULIET ST., near W. [illegible] Four furnished rooms. 61319.

TO LET—Beautifully furnished [illegible] Adults. Phone 11396. 2624 W. [illegible]

TO LET—FLATS—Furnished.

TO LET—
One of the unusual beautiful new spots, very exclusive, for artist, writer, extreme new linen. Upstairs of new Swiss chalet. Private entrance, 2 rooms, kitchenette, bath, lovely porch, automatic hot water service, large grounds, $55. 3575 KULLI ST. Garvanza car marked Buena Vista Tr. to Kulli. Phone Gar. 1046, afternoons only.

TO LET—CHATSWORTH TERRACE.
A beautiful upper corner 5-room flat, elegantly furnished in reed, overstuffed and overy period, Wilton rugs, reed tables, plate-glass over cretonne, two real bedrooms and extra disappearing bed; front balcony, fine piano, shown between 10 and 5. Adults. 946 PARK VIEW ST. W. 6inth car.

TO LET—Furnished 5-r flat, Spanish architecture, near Ambassador, 4 rooms, with tile bath and sink, colonial furniture, piano. Phone MRS. WORRELL, 14096, any day except Sunday. References required.

TO LET—
HOUSES, FLATS, BUNGALOWS, FURNISHED AND UNFURNISHED. FROM $40 TO $1000 PER MONTH.
GILES & LAACK,
SUITE 200 PANTAGES BLDG.
60549. SEVENTH & HILL. BDWY. 2556.

TO LET—Heart of Hollywood. Beautiful furnished flat. Living and dining-room, sleeping porch, 2 bedrooms, tile baths with shower, kitchen. Beautifully furnished, linens and silver complete. Rental reasonable. Call GRANT McCARTNEY COMPANY, 309 Merchants' Nat. Bank Bldg. Pico 302.

TO LET—Handsomely furnished 5-room apt., southern exposure; 2 bedrooms, garage, every modern convenience; 1 block from Westlake Park.
WESTLAKE TERRACE,
Inquire 400-B S. Alvarado.

TO LET—West Adams district, 6 rooms, upper duplex, corner; owner below; garage; sun and air in all rooms; 3 bedrooms if desired; lovely neighborhood; year lease to refined people; beautiful lawn, $125 per month. 2426 W. 23RD. Phone 71198.

TO LET—Beautiful furnished five-room flat, tile bath and kitchen. New building, all new furniture, grand piano, antique cherry dining suite, mahogany bedroom furniture, twin beds. Adults. Three or four months' lease. Moderate rent. 71968.

TO LET—Excellent furnished 4-room flat, consisting of living and dining-room, one bedroom and one built-in bed, kitchen and bath. Call MRS. VAN WINKLE, at Hollywood 2702. 6023 Sunset Blvd.

TO LET—Most attractive flat in Hollywood, 6 rooms, tile bath, with shower, automatic water heater, Oriental rugs, mahogany walnut and reed furniture. Wonderful view. 1629 VINE ST.

TO LET—5-room flat, beautifully furnished, piano, twin beds, etc. Price $100; also 4-room flat nicely furnished, $80; light, telephone, hot water, free. Call 1470 W. ADAMS ST.

TO LET—Owner leaving city, will rent to Nov. 15, beautifully furnished 5-room flat. 1220 4TH AVE. Telephone, garage, library, low rent to responsible parties. Call Sunday 72235 after Sunday, Main 5166 or 71945.

TO LET—For 3 months, beautiful, furnished, bright, upper flat, 4 rooms, large porch, telephone, piano. Adults. References required. $90. 2244 CAMBRIDGE, corner Oxford. 71722 or 28297.

TO LET—Elegantly, completely furnished 5-room flat, baby grand piano, Edison machine, electrical appliances, garage, $135. 10 minutes from heart city. 933 W. 23RD, facing West Adams. Phone 24630.

TO LET—5-room lower flat, $65 per month. 403 N. ARDMORE. Heliotrope Drive car. Children welcome. 558494.

TO LET—Strictly modern 5-rm. furn. flat, 2 bedrooms. 963½ W. 41ST DR. 26717.

TO LET—Mod. 5-rm. flat, nicely furn., clean. HOLLYWOOD 4403.

TO LET—5-room furnished flat and bath. 1718 S. WESTERN AVE. 72400.

TO LET—Reasonable, 3-room furnished flat. Inquire Apartment 11, 1216 WEST 4TH.

TO LET—Two rooms furnished, $35. Inquire 212 E. 61ST ST.

TO LET—4-room flat, $65 mo. sleeping porch, close in. 1284 IONIA.

TO LET—Four-room upper flat, newly decorated. 820½ S. NEW HAMPSHIRE.

TO LET—Mother and daughter will share flat. 131 W. 18TH ST.

TO LET—Very desirable 4-rm. upper flat, suitable for 2 or 3 adults. 412 W. 31ST ST.

TO LET—Well-furnished flat, 3 rooms, 2 bedrooms. 229 W. 24TH.

TO LET—Completely furnished 5-room flat. 748½ S. CATALINA.

TO LET—Nicely furnished flat, adults, $55. 2350 W. 30TH ST.

TO LET—FLATS—Unfurnished.

TO LET—Duplex to reliable people; worth $150.00; only $100.00. Open for inspection. Lower floor, living room, dining room, breakfast room, kitchen and lavatory; upper floor, 3 bedrooms and bath; adults. Phone 580694. 1456 ALTA VISTA BLVD.; 3 blocks west of Hollywood High.

TO LET—
ARLINGTON HEIGHTS, unfurnished 4-room strictly modern lower south flat. Garage.
THE HOTT COMPANY,
331 Security Building. [illegible]

TO LET—Excellent five-room unfurnished flat. Consisting of living and dining-room, 2 bedrooms, large bath and kitchen. Hardwood floors throughout, modern in every respect. Rental only $75. 6131 AFTON PLACE. Call Pico 302.

TO LET—Beautiful 5-room flat, unfurnished, in excellent building, having reception and dining-room, 2 bedrooms, sleeping porch, hardwood floors throughout, fireplace, tile bath and kitchen. Only $75. 6131 S. AFTON. Call Pico 302.

TO LET—Elegant large 5-room lower duplex, air and sunshine from every side. High ground, ½ block Western ave. car. Also 3-room bungalow, unfurnished. Might lease company. 650 N. WESTERN AVE. Holly. 1249.

TO LET—JUST COMPLETED UPPER FLAT, 4 ROOMS, BALCONY, IVORY WHITE FINISH, MURPHY BED, GAS RADIATOR, REFRIGERATOR, AUTOMATIC HEATER, $65. 707 GOWER, CORNER MELROSE.

TO LET—Half of new double bungalow, 4 rooms, garage, all modern; pretty shrubbery front and back; adults only, $75 per month. 5614 LEXINGTON AVE. Hollywood 5194.

TO LET—Modern upper south 4-room flat, Wilshire district, 2 car lines. 314½ S. HOOVER.

TO LET—Beautiful lower, near Westlake Park, white plaster building, high ground, 428 S. LAKE ST., 4 large rooms, disappearing bed, automatic water heater, gas radiators, garage, $70. Phone 15875.

TO LET—Beautiful plastered duplex, just completed, 6 rooms, 3 bedrooms, 2 toilets. Rent reasonable. Adults. 329 WESTMINSTER. Bdwy. 2192.

TO LET—Elegant 6-rm. lower flat, 2 baths, with tile floors, kitchen range, garage. So. Serrano, near Wilshire. Phone VER. 749 for particulars.

TO LET—New 6-room flat, 3 bedrooms, north of blvd. Children acceptable. Open for inspection. 1726½ N. BRONSON AVE. Only $85 per mo. Worth $110. Phone 577-29.

TO LET—$37.50, modern 4-room upper flat, best car service. 3418½ TALLMAN ST., ½ block west of Vermont ave., near Jefferson st. Garage. 61869.

TO LET—Something different, new white plastered building, 6-room upper flat, 1621 N. ARGYLE, Hollywood; best section. Adults. WILSHIRE 6011.

TO LET—Practically new 3-room flat, private bath, enamel finish, oak floors, hot water, close in, adults, $45. Crown Hill car to Boylston. 1216 W. 4TH ST.

TO LET—Living-rm., dining-rm., den, kitchen, 2 bedrms., and sc. porch, garage. Mod. Near car and bus, sect. of Glendale. 301 W. VINE ST. Very reasonable. 63211.

TO LET—Upper flat, 4 rooms and bath, strictly modern, garage, $50 per month. 223 W. 45TH ST.

TO LET—High-class upper flat, of 5 rooms, just completed, modern in every way. Open for inspection 11 to 4. 326 WESTMINSTER.

TO LET—4-room modern upper and lower flat, extra wall bed, $45 mo. 476 N. Beaudry, nr. Sunset. 560018. R. L. GILBERT.

TO LET — Lower floor, 5 rooms, kitchen, bath, garage, large yard, $35. 1607 MAGNOLIA AVE., S.W. cor. 16th st.

TO LET—Near Westlake, lower sunny 5-room flat, built-in bed, fire place, range; hardwood floors. 826 PARK VIEW.

TO LET—Strictly modern unfurnished 4-room flat, light, airy, splendid location, second floor, garage, $50. 5428 FIGUEROA.

TO LET—$45. Upper 4 rooms, bath, 2 beds, garage; nice location. Hollywood car. 800 CORONADO TERRACE. 554617.

TO LET—New 4-room modern, garage, best part of Hollywood; very low rental; lease, by year. Adults. No pets. HOLLY 2417.

TO LET—Beautiful new large 6-room flat, corner 4-th Western. Two tile baths. Corner Hollywood 5257.

TO LET—7-room flat, suitable for 2 families, 2 kitchens; right downtown; all outside rooms. Particulars at 250 S. MAIN.

TO LET—Wilshire district, upper 3-room flat, 2 disappearing beds, $75. 245 S. HOBART. No children. Phone 71479.

TO LET—Beautiful upper flat; 4 rooms, garage, gardener service. 65490; eve., GAR. 1988.

TO LET—4 rooms and bath, garage, beautifully located. Close in. 2214 RESERVOIR ST., near Sunset.

TO LET—5-room flat, unfurnished, modern conveniences, $30 month. Call apt. 2, 2704 W. WASHINGTON.

TO LET—4-room upper flat, $30. 1923 GRIFFITH AVE. Call HURD BROS., 1207 Hunt. [illegible]

TO LET—4 large rooms upper unfurnished modern flat. Adults. $50. See it today. 118 W. 30TH ST.

TO LET—5 rooms, just completed, every convenience, elegant location. Open for inspection. 2782 W. 8TH ST.

TO LET—Two 4-room flats, upper, lower, private bath, gas, electricity, hot water; $25 each. 109 W. 14TH ST.

TO LET—Upper 5-room flat at 919 Edgeware Road. Key at 917. Get off at Kellam at Angeleno Hts. car. $45.

TO LET—New 5-room flat in highest part of Westlake district, $75 on lease. 2000 MIRAMAR, near 2nd and Bonnie Brae.

TO LET—Beautiful 6-room upper corner flat, garage. Best Hollywood section; adults. 1825 GOWER ST. Phone 578071.

TO LET—3-rm. half of duplex, $25; close in. Sun. and after 4 week days. 1249½ W. 2ND ST.

TO LET—Wilshire district, 421 S. NEW HAMPSHIRE, 5-rm. upper new, north, $110; south $125. Phone 558234.

TO LET—SEE ADV. 944 SO. NEW HAMPSHIRE, 5-room flat, under head "Flat Let, furniture for sale."

TO LET—New 4-room modern flat, $60. 1838 HALLDALE AVE.

TO LET—
HOUSES—BUNGALOWS—FLATS
APARTMENTS
ANYWHERE—ANY SIZE—ANY PRICE
CITY—SUBURBS—BEACHES
If there is a home, apartment or flat available to meet your requirements, we have it or will help you find it.
COMBINED LIST OF 175 LEADING AGENTS FREE—city maps, guidebooks and reliable Rental information—FREE.
STRANGERS AND NEW ARRIVALS GIVEN SPECIAL ATTENTION.
BARKER BROS., 724 SOUTH BROADWAY
Members L. A. Realty Board.
Pico 1840. Main floor. Automatic 10429.

TO LET—THE EBY FLATS. Just finished. Largest and finest in city. Best location in Wilshire, 6 rooms and 9 rooms, 2 tile baths, hand decorations in oil, double garage, living-rooms 18x26. RENTS GREATLY REDUCED. Free rent to July 1st. Reduction on 2-year lease. Must be seen to be appreciated. Absolutely unique. Light and air on all sides. Open for inspection daily. Corner THIRD ST. AND NORMANDIE AVE.

TO LET—
HOUSES, FLATS, BUNGALOWS, FURNISHED AND UNFURNISHED FROM $40 TO $1000 PER MONTH.
GILES & LAACK,
SUITE 200 PANTAGES BLDG.
60549. SEVENTH & HILL. BDWY. 2556.

TO LET—Flats, $40 to $80.
We have a few choice flats in West part of city, from $40 to $80.
SIMPSON & CHILDS,
Owners and Dealers in Income Property.
1033 Citizens National Bank Bldg.
Main 2555. 10718.

TO LET—Nice modern, 5-r. flat, hw. floors, Built-in features. S.W., $45. VER. 5864.

TO LET—5-room upper duplex flat, Wilshire dist. Inquire 111 S. DILLON.

TO LET—4-room upper flat. 862 W. 47TH ST. 269430.

TO LET — Modern 4-room flat, fine location; agent. 3706 S. VERMONT. 22602.

TO LET—4-room modern unfurnished flat. 4026 SO. MAIN ST. Adults.

TO LET—Lovely upper 4-room flat, Wilshire district, 316½ S. HOOVER. Phone 560562.

TO LET—Nice 5-room lower flat, $50. 2507 PASADENA AVE. 53559.

TO LET—$45; pleasant 3-room flat, 2 wall beds; walking distance. 461 LUCAS AVE.

TO LET—New 5-room upper flat, $95. 816 S. NEW HAMPSHIRE.

TO LET—APTS.—Furnished.

TO LET—
GRANT APTS.
1110 S. LAKE ST.
BEAUTIFULLY FURNISHED DOUBLE AND SINGLE APTS., IN WESTLAKE DISTRICT; DRESSING ROOMS, DIRECT PHONES. TAKE W. 11TH CAR. DOUBLES, $75; SINGLES, $45 AND UP. PHONE 53001.

TO LET—My private home and 3-room apartment, completely and attractively furnished; large living room, kitchenette, fine place to spend the summer, only a 30-min. ride on the Covina car line. Address T. box 170, TIMES OFFICE, or call ALHAMBRA 337-J.

TO LET—
1711 N. ALEXANDRIA,
HOLLYWOOD.
New single apartment; beautifully furnished; dressing-room, breakfast nook, bath, new building.

TO LET—
CAMBRIA-UNION APARTMENTS.
Large, Airy, Close In.
Appointments First-class.
PHONE 54213. 738 S. UNION AVE.

TO LET—Single, double and bachelor apts., very desirable, new carpets, curtains and drapes, rates include all incidentals, telephone service night and day.
MARLBOROUGH APTS.,
1355 S. Hope st.

TO LET — EXCLUSIVE PRINCE RUPERT. BEAUTIFULLY FURNISHED APARTMENT, FURNISHED IN MAHOGANY, WHITE ENAMELED KITCHEN, BATHS AND DRESSING-ROOMS. PERMANENT RATES. LEASES IF DESIRED. MAID SERVICE. INGRAHAM, CORNER BURLINGTON. WIL. [illegible]

TO LET—Beautiful large 3-room apartment, cool, airy, janitor service, linen furnished; direct telephone, exclusive apartment house; W. Adams district. Summer rates. Must be seen to be appreciated. Take University or W. Adams car. 1026 W. 22ND ST.

TO LET—ARISTO APTS. 672 S. Rampart. Wilshire district. In new modern building, with electric ranges, soft water, breakfast rooms and elevator service. Rates.
PHONE 556544.

TO LET— THE MONTCLARE.
Overlooking Westlake, rooms large. Cool, airy, for summer. A single and double apt. Excellent value. 2007 OCEAN VIEW AVE. Wil. 5814.

TO LET—Very neat, new apt., including bedroom, kitchenette and bright, sunny dining room, for 1 or 2 adults only. Want permanent tenant. Price $40 per mo., including phone, gas and electricity. 1006 WEST 22ND ST.

TO LET—EAU CLAIR APTS.
2222 W. 10TH ST.
Large 3-room sunny apt., tiled bath, enameled kitchen, mahogany furniture, two double beds; couch or cot. Summer rates.

TO LET—GOLD APTS.
317 North Figueroa st.
Beautiful double and single apts., hardwood floors, wall beds, nicely furnished. Rates $35 month up. Apts. must be seen to be appreciated. Five minutes from Broadway.

TO LET—Apartment, 2 rooms, kitchenette, private bath, entrance, porch, unfurnished if desired, near short line cars Pasadena. Prefer 2 ladies employed or man and wife employed. $35. Evenings, F. O. 3788.

TO LET—EXCLUSIVE WINDSOR APTS. 970 ORANGE. 1 DOUBLE AND 1 SINGLE. EVERYTHING INCLUDED. CLOSE IN. SPLENDID LOCATION. OWN MANAGEMENT. HOT WATER ALL THE TIME. BDWY. 6350.

TO LET—THE CRAGMONT APTS., large, airy, pleasant apts., with dressing room; all outside; kitchen large enough to be used as breakfast room. Ideal for the summer. Rates reasonable. 55278, or 1422 Magnolia.

TO LET—De Luxe Apartments, 617 S. Westmoreland Ave. Splendid double apartment; hardwood floors, continuous hot water, direct phone. Very desirable; garage; adults. Price right; Wilshire district. 556428.

TO LET—LARCHMONT APTS., corner Main and Washington, 2 and 3-room furnished apts., bath and showers, handsomely furnished, lobby, billiard, ballroom; ideal location. Call SOUTH 926.

TO LET—TURQUOISE APTS. 631 S. Bonnie Brae, 1 block to Westlake Park. double apt. One single. Take 6th or 7th car to Bonnie Brae. 556785.

TO LET—WESTLAKE DISTRICT.
EXCLUSIVE.
Attractive apts., one single and one double; excellent service. 316 S. ALVARADO.

TO LET—PICKWICK APTS. 520 S. Grand ave., newly renovated, doubles, singles and single rooms. Summer rates. Walking distance all theaters and shops.

TO LET—
ROBINSON APTS.
Large double nicely furnished, $50. Single without bath, $26. 923 S. UNION AVE.

TO LET—Delightful apt. in owner's home, all conveniences, sleeping porch, private entrance, garage, near Wilshire Blvd. and Westlake Park. PHONE 557933.

TO LET—Clean, light, airy 4-room apt., also unfurnished, 4-room cottage, surrounded by flowers and lawn. Take Pico car. 1242 DEWEY AVE.

TO LET—Strictly, clean, large 4-room apt. Hardwood floor, modern. Must be seen to be appreciated, $65, garage, 2 adults only. Call WEST 4714.

TO LET—Young lady will share attractively furnished 5-room duplex with congenial woman or married couple. Holly 4943, or call at 1816 HIGHLAND.

TO LET—Coronado st. near Wilshire, furnished apartment, 4 rooms, reception hall, dressing-room, etc. Phone, steam heat, vacuum cleaning. 554104, after Sunday. Bdwy 2257.

TO LET—Alvarado st., near Pico, elegant new, mahogany and old ivory furnished apt., $60. Call at 1211 WINFIELD ST. for key.

TO LET—ELLEN APTS. FRONT DOUBLE. NEWLY FURNISHED, IN VERY ATTRACTIVE MANNER. ALSO SINGLES. 1116 GEORGIA.

TO LET—ARAGON APTS. 334 S. Westlake. Beautiful 3-room suite, east, north, west exposure. Exclusive Westlake location. WIL. 4400.

TO LET—3 new modern flats, strictly up-to-date, garage, can be seen between 10 a.m. and 4 p.m. at 1543 S. WESTERN AVE., corner 16th.

TO LET—Elegant new apartment in owner's home. Private entrance. Furnished in old ivory and mahogany. Every convenience. PHONE 54607.

TO LET—EL DORADO APTS.
824 SO. BIXEL.
Beautiful apts., excellent service. Rts., singles, $55 up; dbles., $75-$85; single rms., $30.

TO LET—To lady employed, nicely furnished single apt. in beautiful private home facing Hollenbeck Park. References. 527 S. CUMMINGS.

TO LET—JORDAN APTS. 5TH AND BIXEL. Nice neighborhood, walking distance; lovely apt. just newly papered, reasonable; garage handy.

TO LET—The Elizabeth Apartments, single with bath and dressing-room. 1112 ELDEN AVE. 55262.

TO LET—THE OZMUN, 341 S. Alvarado. Front double; cool, sunny and beautifully furnished. Summer rates. WILSHIRE 6900.

TO LET—South half new duplex, built-in features, gas stove, garage, 4-room accommodations, $45 mo. 4713 THIRD AVE.

TO LET—ST. NICHOLAS APTS., 762 Hartford. Nicely furnished, single; walking distance. 55583.

TO LET—2 large rooms, 2 beds, modern, garage, large enough for repair shop; sleeping porch, rent cheap. 448 S. LAKE.

TO LET—Furnished single apartment, upstairs, very light and airy. 615 HELIOTROPE DRIVE.

TO LET—ALEXANDRIA APTS. 1593 Estrella ave., nicely furnished, single; also double apt. 22738. University car.

TO LET—Beautiful front double apartment, southeast exposure, new carpets and newly decorated. SHERWOOD APTS., 431 S. Grand.

TO LET—Exquisite double apt. Outdoor. Roses and palms. Near Westlake Pk. Go S. BONNIE BRAE. Wil. 5909.

TO LET—THE CARLTON— 3306 Griffith ave. Choice double apartment, new building; newly furnished. Reasonable rent.

TO LET — Very close in, nicely furnished apartment, clean and sunny; $45 per month, adults. 817 S. OLIVE.

TO LET—Beautiful, light, airy, single apt., private phone, dressing rooms, ½ block Westlake Park. 473 S. LAKE. 556699.

TO LET—MIRSH APTS., 300 E. Washington. Private bath. Reasonable rates.

TO LET—
Apartments at Pre-war Prices.
All large sunny rooms, white woodwork, in brick, modern building, beautiful lobby; elevators and 24-hour hot-water service; walking distance to town; clean and homelike. Prices reasonable.
STANLEY APARTMENTS,
210 S. Flower st.
Phone Broadway 6082.

TO LET—
Attractive Single and Double Apartments.
You will appreciate our sunny, airy outside apartments in modern brick building, within walking distance; hot water 24 hours per day; automatic elevator; apartments clean and homelike; our prices are reasonable.
ZELDA APARTMENTS,
401 S. Grand ave.
Phone 60288.

TO LET—If you want a nice, clean, homey double apt., $50, call at 1306 TEMPLE STREET.

TO LET—Westlake district, large front double, very attractive, every convenience. ROHN APTS., 1656 Winfield.

TO LET—CENTRAL APTS. FRONT, MODERN, SINGLE APT., $30 MO. ELECTRICITY. PHONE FREE. 1305 E. 21ST ST. 25901.

TO LET — Beautiful front double, vacant June 6, $60 mo. Exposition Park Apts., 3826 S. BROADWAY. Moneta car to 38th.

TO LET—WESTRADA APTS. 630 S. Alvarado, opposite Westlake Park, one nice double. Phone Wilshire 2071.

TO LET—Nicely furnished single and double apartments, with private bath. 4611 MONETA AVE.

TO LET—Two nice singles, very reasonable, strictly modern, walking distance. SERENE APTS., 150 W. 14th st. 60720.

TO LET—One single apt., available June 11th. Chalet apts., 2375 SCARFF ST. 20597. W. Adams dist.

TO LET—3-room furnished apt., 3 months, $40 month. Suitable for lady. Rosewood, near Western. Inquire 637 W. 23RD.

TO LET—Beautifully furnished apartment, 5 rooms, piano, tiled bath, garage, adults, $125. 332 S. WESTERN AVE.

TO LET—Beautiful furnished 3-room apartment, with private bath, $45 per mo. ST. SAN JOSEPH APTS. 1303 Santee st.

TO LET—3 nicely furnished housekeeping rooms, near car line. Half bungalow. 1257 W. 38TH ST.

TO LET—Single and double sunny apts., Wilshire dist., newly decorated throughout. 3195 W. 10TH ST. West 1975.

TO LET—Mod. single apts., by week or mo., close in, splendid loca., rates reas. GRACE APTS., 1212 S. Bonnie Brae.

TO LET—High-class, strictly modern, 4-room apartment, telephone and garage. 5230 SUNSET BLVD., Firenze Gardens.

TO LET—Lola Apts., Westlake and Wilshire district. Single and one double apartments. 2622 SAN MARINO ST. Wil. 3292.

TO LET—PONET SQUARE APTS.
1249 S. GRAND. DOUBLE AND SINGLE APTS., $60 UP. CALL 10201 OR PICO 1981.

TO LET—McLEAN APTS., front and side apts., newly decorated. W. 11th car. Ph. 53002. 1541 WINFIELD ST.

TO LET—Furnished or unfurnished, three-room apartment, 1100 BURLINGTON; lower bell.

TO LET—Single apartments. MARION APTS., 1307 West Pico. 25725.

TO LET—Single apt., $37.50, private bath. 1934 NEW ENGLAND. West 4251.

TO LET—Cypress Apts., strictly modern, double apt. 2204 S. HOOVER. West 950.

TO LET — ENGSTRUM APTS. 623 W. 5th st. Very desirable apartment available now.

TO LET—Single and double apts., quiet street. EMPRESS APTS. 1337 Shatto st.

TO LET—ENGSTRUM APTS. 623 W. 5th st. Very desirable apartment available now.

TO LET—Beautiful single and double suites. BAKER APTS. 845 W. 10th st.

TO LET—Double apt., by week, $12.50, sunshine, clean. 119 S. FREMONT.

TO LET—1 fine suite, BEVERLY APTS. 746 S. Bonnie Brae. Mrs. John Winder.

TO LET—One 4-room apartment, strictly modern. 1117 S. BURLINGTON.

TO LET—"THE HORTON," 1750 W. Adams. Nicely furnished apartments. Phone 7440.

TO LET—Nice single, also double apt. Adults only. CREST VIEW APTS., 1515 W. 8th.

TO LET—3-room sunny apt., private bath, adults. 124 N. BOYLSTON. 64574.

TO LET—Sunny single and double. Davenport Apts. 721 S. WESTLAKE, near 7th.

TO LET—DESIRABLE APTS. VERY NEAR WESTLAKE DIST. 739 S. CORONADO.

TO LET—Crawford Apts., dressing-rms., shopping dist. Direct ph. 941 Georgia. 556875.

TO LET—VALENCIA APTS., near Westlake. Dressing rooms; maid service. 734 Valencia.

TO LET—Desirable single and double. KANIWALD APTS., 1214 S. Lake st.

TO LET—Front double apartment, $60, arranged for 2 couple. 1030 W. 8TH ST.

TO LET—825 S. HOPE, furnished apartment, modern, everything included.

TO LET—ONE SINGLE APT. 1818 APTS., 1220 S. OLIVE.

TO LET—Two 2-room furnished apts., reasonable. 815 KOHLER. Main 4913.

TO LET—Modern cor. apt., dressing rm. Free phone, week or month. 119 N. OLIVE.

TO LET—LINDEN APTS., single, double apts., housekeeping rooms. 1210 W. 8th.

TO LET—Double apt., outside, 1846 S. Figueroa. LA MERE APTS.

TO LET—Sunny corner double and single; 1 blk. Westlake Park. 733 S. CORONADO.

TO LET — HINTON. Sunny apts., dressing rooms, walking dist. 916 W. NINTH.

TO LET—Sunny single and double, Davenport Apts. 721 S. WESTLAKE, near 7th.

TO LET—Single front apt., private bath. GRAND APTS. 229 N. Grand.

TO LET—2 and 3-rm. apts., summer rates. 1180 W. ADAMS. West 4988.

TO LET—PONCE DE LEON APTS. 1135 S. ALVARADO. SINGLE AND DOUBLE.

TO LET—125 FORBES, sunny apt., walking distance. 935 S. Flower. Main 6600.

TO LET—JONE APTS., single apt., reasonable. 1203 S. FLOWER. Grand ave. car.

TO LET—HOUSES—Furnished.

TO LET—
RELIABLE RENTAL INFORMATION.
Save yourself time, worry and expense. See us in the morning and be settled in your new home by night.
HOUSES, BUNGALOWS, FLATS, APARTMENTS,
Furnished and Unfurnished.
In Wilshire, Westlake, Hollywood, Southwest.
QUICK, EFFICIENT, COURTEOUS SERVICE GIVEN TOURISTS AND STRANGERS.
EXCEPTIONAL BARGAINS.
Houses, Bungalows, Flats For Sale.
HARRY GROSSMAN,
Los Angeles' Leading Rental Office,
Member Los Angeles Realty Board.
203-4-5 Haas Bldg., Seventh and Broadway.
Phones: 64374, Main 1365, 63471.

TO LET — CHOICE MODERN COLONIAL HOME, BEAUTIFULLY LANDSCAPED, L. A.'S MOST EXCLUSIVE SUBURB, COMPLETELY FURNISHED, 2 LARGE SLEEPING PORCHES; EXQUISITE MTN. VIEWS, ELEVATION 1600 FEET, NEAR COUNTRY CLUB, MTN. WATER, FRESH VEGETABLES AND FRUIT ON GROUNDS. WILL LEASE REASONABLY, 6 MONTHS OR YEAR, RESPONSIBLE PEOPLE. RENT OR SELL HUDSON COUPE IF DESIRED. 65827.

BEAUTIFUL HOMELIKE 5-room bungalow, nicely furnished, located at 1916 Hillcrest Road, which is just 2 blocks north of Hollywood Hotel, beautiful grounds, fine view. Open for inspection daily, price $100 per month.
ALSO unusually beautiful furnished upper duplex at 1912 Hillcrest at $125 per month.
DIETZ-HARTWELL CO.,
6718 Hollywood Blvd.

TO LET—
One of the prettiest homes in Wilshire; 4 master bedrooms, 2 tile baths, servant's room and bath, sun parlor. Artistically furnished, $250 per mo.
For this and many other exclusive listings from $125 to $500, both furnished and unfurnished, see MISS MILLER today.
FRANK MELINE COMPANY,
WILSHIRE AT VERMONT. WIL. 1464.

TO LET—FURNISHED BUNGALOW.
Beautifully furnished 6-room bungalow, 2 bedrooms, twin beds in each, breakfast-room, garage, lawn cared for. Only $100 for immediate rental. Shown by appointment, Mrs. Trautmann, Holly. 781.
FRANK MELINE COMPANY,
Realtors, Builders, 5 Offices.
6777-79 Hollywood Blvd. at Highland.

TO LET—
FURNISHED AND UNFURNISHED HOUSES—FLATS—BUNGALOWS IN WILSHIRE, HOLLYWOOD AND WEST ADAMS DISTRICT.
RENTAL DEPARTMENT.
KELLS & GRANT,
56385. REALTORS, WILS. 2664.
WILSHIRE BLVD. AT WESTERN AVE.

TO LET—8 large rooms and reception hall on a corner; plenty of sunshine in every room. House is painted pure white; just finished. This is a fine home; piano, good Wilton rugs. Want nice family adults. We take care of lawn and pay water. Rent between $75 and $80 per month. Two minutes to Vermont Ave. or West Jefferson car. Call at 3100 KANSAS AVE., cor. 31st st., 10 a.m. to 4 p.m. Week days only. 70622.

TO LET—FREE RENTAL INFORMATION.
A complete list of high-class HOUSES, FLATS, BUNGALOWS, FURNISHED AND UNFURNISHED.
SEE MISS RUSH.
WIL. 1009. R. M. GALE CO. WIL. 8181.
WILSHIRE OFFICE, AMBASSADOR HOTEL.

TO LET—
HOUSES, FLATS, BUNGALOWS, FURNISHED AND UNFURNISHED FROM $40 TO $1000 PER MONTH.
GILES & LAACK,
SUITE 200 PANTAGES BLDG.
60549. SEVENTH & HILL. BDWY. 2556.

TO LET—4-room furnished house, $35; 3 rooms furnished, $25; 2 rooms furnished, $18. Canyon cabin, $8. foothills. Owner, FROHOCK COURT, El Centro and Blanchard Road, Tujunga, Box 338, Route 11, R.D., L. A. All these houses for sale, payments; also lots with fruit trees, $10 per mo.

TO LET — In beautiful "Virginia Court," North Wilshire district, just completed, duplex house, consisting of 5 rooms and bath, furnished or unfurnished, garage. Pre-war prices. 5112½ CLINTON ST., just west of Wilton Place. Western ave. car. Phones: Holly 4088 or 64029.

TO LET—WEST ADAMS DISTRICT.
8-room upper duplex; corner; owner below. Garage. Sun and air in all rooms; 3 bedrooms if desired. Lovely neighborhood; year lease to refined people; beautiful lawn; $125 per month. 2428 W. 23RD. Phone 71196.

TO LET—Furnished house in Hollywood, large vine covered porch, attractively furnished. Something exceptional. To responsible parties. Garage. No pets, 2 blocks north on Cahuenga from Hollywood blvd., east 1 block to 6414 DIX ST.

TO LET—5-room house, 1406 MILTON AVE., Hollywood. Finely furnished throughout, including piano and Victrola. Fruit trees in yard. $125 per month. Call MR. H. B. POINDEXTER, Wilshire 1152, between 10 and 11 a.m.

TO LET—COSILY FURNISHED BUNGALOW in most beautiful court; hot water, electric washing machine; for refined couple or 3. Cannot be duplicated; $60. 3512 SOUTH VERMONT.

TO LET—During owner's absence, completely furnished 7-room home, sunny and attractive. Near St. James Park and West Adams; $100. 2334 THOMPSON ST. University car.

TO LET—For the summer, charming new 4-room cement bungalow, garage, Victrola. Beautifully furnished in mahogany. Only $85. Call Sunday or week days after 4. 4453 MELBOURNE AVE.

TO LET—
WILSHIRE and HOLLYWOOD RENTALS
Call Miss Fisher. 568576.
BURTON & CO., 515 S. WESTERN AVE.
List your Rentals with us.

TO LET—We are ready to vacate, will sacrifice for $70 month to adults only if taken today; 5-room bungalow, and garage, including piano and phone; will lease for 4 or 5 months. Call Holly 1444. 6085 SALEM PL.

TO LET—Seven-room, 2-story home, beautifully furnished, garage, three bedrooms, everything complete. 1019 LAKE ST. Three blocks from Westlake Park. $150. PHONE 554196 or 557724.

TO LET—Home court, 1035 S. HOBART BLVD. Completely furn. front cottage, $75. Without linen or silver, $68. Only small adults family need apply. Garage extra. 71321.

TO LET—Nicely furnished 4-room bungalow, $60. 104 N. ROBINSON ST. Take Heliotrope car, off at Hoover, walk 1 block north. Call mornings.

TO LET—Half furnished bungalow, 5 rooms and bath, living-room opens on large porch, 3 car lines, adults only. $45. 1328 REID ST.

TO LET—Small furnished bungalow, $55, including gas and light. 6532 BELLA VISTA WAY, 4 blocks north of Hollywood Blvd., off Cahuenga. 579394.

TO LET—7-room bungalow, completely furnished, fine condition, garage, piano, telephone, water paid, $125 per month. Heliotrope car. 204 S. DILLON ST.

TO LET—Out Hollywood way, new 6-room colonial, well furnished, immaculately clean, piano, phone, adults, $110. 1350 N. BENTON WAY. Phone 554008.

TO LET—Attractive 6-room bungalow, hardwood floors, 3 beds, sun parlor, floor furnace, silver, linen, garage, flowers, fruit. 2930 S. HOBART BLVD. Phone West 7408.

TO LET—One-half of new stucco double bungalow, consisting of 4 rooms and tile bath, beautifully furnished. Garage. Will lease 3 to 6 months. $100. 880 N. WILTON.

TO LET—New 4-room bungalows, in a court, built down to the minute for particular people. Ideal for two couples. $65 and up. 1405½ MAPLE AVE.

TO LET — Beautifully furnished Wilshire home. Player piano, oriental rugs, mahogany furniture throughout. Garage, etc. Rent $165. 128 S. HOOVER. 54776.

TO LET—Modern bungalow, completely furnished, 6 rooms, Schuman piano, china, silverware, cut glass, garage. Possession June 1. Adults. References. PHONE 26644.

TO LET—Furnished 6-room bungalow, hardwood floors throughout, garage and ½ blk. from car line. Located at 4322 S. FLOWER ST. Owner home between 11 and 4.

TO LET — BUNGALOW IN MOST ATTRACTIVE COURT IN HOLLYWOOD. Completely furnished, phone, every convenience. Call at 5222½ SUNSET, in Firenze Gardens.

TO LET—3-room cottage with bath, furnished, 1-4 acre covered with orange trees, lots of shade, playground for children; 15 minutes from Courthouse. $50. PH. 64029.

TO LET—Furnished, modern 5-room house, garage; will accommodate 4 or 5 people, adults only. 711 W. 81ST ST. Phone Ver. 1370.

TO LET—5-room modern house, partly or entirely furnished. Call Sunday or evenings. 5918 DORSEY ST.

TO LET—5-room furnished house, linen not included, $50 per month. Call 1120 W. 31ST ST.

TO LET—Well-furnished bungalow, 3 bedrooms, garage, yards. 236 N. CORONADO. Wilshire 652.

TO LET—Beautifully furnished 7-room bungalow, plenty of everything. $150. 117 S. BENTON WAY.

TO LET—Neatly and completely furnished 5-room bungalow, $65; garage and phone included. 70769. 1140 S. WESTERN.

TO LET—Furnished 4-room double bungalow, silver, linen not included, adults. $50 mo. 501 N. HOOVER. Wil. 4358.

TO LET—½ modern double bungalow near Univ of Cal., N. Vermont Ave., 4 rms., bath, garage. 4440 BURNS AVE. 590081.

TO LET—Elegantly furn. 4-rm. bung., choice location. N. Hollywood Blvd. Telephone service. 5614 HOLLY BLVD. Holly 3596.

TO LET—HOUSES, APTS, FLATS. $3—WE LOCATE YOU—$3.
526 WEST NINTH ST. 11624.

TO LET — 7-room, beautifully furnished home, 1922 TAMARIND, above Blvd. Hollywood, $150 month. OWNER, 598570.

TO LET—My 6-room bungalow, furnished $70; very desirable, garage. 3084 EIGHTH AVE., near West Jefferson line.

TO LET—Beautifully furnished house, five rooms, bath, phone, garage. 2801 S. WESTERN. 554469.

TO LET—4 ROOMS IN DBL. BUNGALOW, FURNISHED, $50.00. 2216 TERRACE HTS. AVE. BOYLE 369.

TO LET—4-room modern ½ double bungalow, beautifully furnished, walking distance. Rent $55. 119 S. WITMER.

TO LET—Furnished, 3 rooms, bath, close to car line. 842 W. 70TH. Vermont 1663.

TO LET—Will share 6-rm. bung. with congenial couple. 5025 S. WILTON PLACE.

TO LET— Furnished.
New duplex in Wilshire. New furniture, including Victrola, sewing machine, vacuum cleaner, etc. Sleeping accommodations for five. No objection to well bred child. $1 month. Will rent to couple and child, $100, or couple alone, $90; or couple and reserve bedroom, $80; June 25 to Sept. 9. Rent in advance preferred. Agents solicited. 4569 OAKWOOD, afternoons and evenings.

TO LET—Biggest snap in town, lovely bungalow, 6 rooms, 2 bedrooms, den may be used as bedroom, breakfast nook, garage, piano. Convenient location. $100 per mo. Reduced from $150. Must have good permanent people at this price. 1234 WEST 37TH PLACE.

TO LET—About June 20, my home, modern, 7 rooms, furnished. Near M.A.H. School. Hardwood floors, built-in features, 3 bedrooms, fruit and flowers, $75; adults. Phone installed. Garage. Pay ½ water. Sunday or evenings, 6 to 9. WEST 4203.

TO LET—Furnished complete, very modern six-room bungalow and garage; furnishings the very best. Owner going East and will accept $275 for the place from June 24 to Sept. 12. Reference required. Call between 8 and 6 p.m. OWNER. 1040 W. 78th st.

TO LET—Completely furnished 3-room bungalow in exclusive manor court. Contains living, dining room, bedroom, kitchen and tile bath; phone in. Open from 10 to 4. 1809 N. BRONSON AVE., Hollywood. Phone Hollywood 407.

TO LET—FOR THE SUMMER, MY HOME OF 9 ROOMS COMPLETELY FURNISHED, ON ARDMORE, 2 BLOCKS WEST AMBASSADOR HOTEL. VERMONT 2587 FOR APPOINTMENT.

TO LET—Attractive vine-covered bungalow; 4 large rooms, well furnished. Nice lawn and growing garden. A real home in nice location. $70. Near 48th st. car line. 4923 SOUTH WILTON PL. 560620.

TO LET—Get your summer bungalow in Hollywood, among the vines and flowers. Lawn cared for, water paid, 4 rooms, beautifully furnished, extra bed, half block from car. 1629½ N. KINGSLEY DRIVE.

TO LET—5 rms. new and nicely furnished, 2-story, $100, including telephone, water and janitor service. 2003 VISTA DEL MAR AVE. Holly. 4008.

TO LET—Beautifully located 5-room colonial bungalow, 3 bedrooms, shower, bath, Rund heater, sun room, gas furnace, garage. 806 N. OXFORD. Holly 1314.

TO LET—Completely furnished, 5-room bungalow, very clean, good bed, best part of city, near 2 car lines. $75 a month. 4427 GRAMERCY PL.

TO LET—New furn. bungalow, Spanish type; 924 N. WESTERN AVE. $110 month, including garage; a home to be proud of. Owner on premises, 10 to 4 daily.

TO LET—Furnished and unfurnished houses. MRS. ROBERTSON. Phone West 1408. See West Adams Realty Co., 1936 W. Adams.

TO LET—Furnished bungalow, 5 rooms and bath and phone. Holly 1725. 1258 N. WESTMORELAND.

TO LET—7-room furnished house, very nice, new furniture, 2-space garage, $85 per month. MAIN 6891.

TO LET—Hollywood, completely furnished home, delightful and artistic, 3 bedrooms, sleeping porch, 2 baths. 579019.

TO LET—Completely furnished six-room bungalow for three months, commencing June 15th. $100 per month. Phone 74160.

TO LET—Hollywood bungalow, 4 rooms and bath, $75. Hollywood car to 1443 N. MARIPOSA.

TO LET—6-room bungalow, completely furnished, piano, garage, $100. 1615 WEST 45TH ST.

TO LET—Modern new 7-room house, furnished beautiful, with garage. 1255 MILTON AVE., Hollywood.

TO LET—6-room, half of double house in Wilshire district. Reasonable. 236 N. CARONDELET.

TO LET—Nicely furnished 5-room house, Hollywood. Fruit, flowers, $75; garage. Will lease. Phone MORNINGS, 74500.

TO LET—Clean, cosy, modern home, adults only; 4 rooms and bath, half of double bungalow. Call at 1207 W. 55TH ST.

TO LET—5-room beautiful modern bungalow, all or part; furnished or unfurnished. 121 MOREL ST. Moneta-Manchester car.

TO LET—Modern bungalow. Possession June 10th. 7702 EMELLITA AVE., Gardner Junction.

TO LET—Furnished court bungalow, 4 rooms and bath. $80. No children. Inquire 3673 SUNSET BLVD.

TO LET—Rear house, furnished, 2 rooms and sleeping porch, $26 on lease. 3836 HOMER ST. Main 1275.

TO LET—
RENTALS EXCLUSIVELY.
C. M. WISELEY,
637 S. HILL ST. (GROUND FLOOR.) 12773.
HOUSES, BUNGALOWS, FLATS, APTS. FURNISHED AND UNFURNISHED. $50 TO $1500 PER MONTH.
D. WISE, C. WISELEY,
Member L. A. Realty Board.
Member L. A. Chamber of Commerce.

TO LET—FREE RENTAL INFORMATION.
Anywhere, Any size, Any price.
If it is for rent—We have it.
FURNISHED AND UNFURNISHED.
Houses, Bungalows, Flats, Apartments.
Reasonable prices. Prompt Service.
FRANK E. BLACK COMPANY.
64122. 800 Union Oil Bldg. Pico 4825.
Members L. A. Realty Board.

TO LET—Beautifully furnished new six-room bungalow, electric player, overstuffed furniture, $75 mo. Will lease, responsible adults only. Immediate possession. Open between 1 and 5 p.m., 420 W. 57TH ST. Phone Vermont 3929 or 15300, Apt. 115.

TO LET—5-room bungalow, well furnished, lovely glassed-in sleeping porch, Victrola, $85, inc. garage, water, phone. No linen, silver. 288610. 6612 S. FIGUEROA.

TO LET — Modern 4-room semi-bungalow, completely furnished. Rent reasonable. Near both car lines. Adults. 1368 EAST JEFFERSON. 22522.

TO LET—My new 7-room colonial, Hollywood, furnished. 763 N. WILTON PLACE. 597084.

TO LET—6-room bungalow, completely furnished, including piano. Owner going East. References required. 3790 S HOBART.

TO LET—Widow will share nicely furnished bungalow with business woman or quiet couple. VERMONT 1517.

TO LET—Beautiful furnished 7-room bungalow, half block north Hollywood Hotel. PHONE 577096, between 9 and 12 a.m.

TO LET—Modern 4-room furnished bungalow, adults only, $52.50. 715 E. 27TH ST. OWNER, 118 W. 42nd st. So. 5665-W.

TO LET—5 rms., completely furnished, player piano. Adults only. ANNA FISHER, 904 W. 79TH ST. 16414.

TO LET—5-room furnished bungalow, near Hollywood High School. 1451 MILTON AVE. Hollywood 1688.

TO LET — 3-room modern, bath, garage. Adults. $50. 8522 S. VERMONT. Telephone Vermont 535.

TO LET—High-class 5-room furnished bungalow near business district in Hollywood. 1910 LAS PALMAS.

TO LET—5 rooms in bungalow, furnished, garage; accommodation for 5; adults only. 1209 W. 53RD ST.

TO LET—6-room furnished house. 1494 W. 29TH ST.

TO LET—7-room cottage, nicely furnished. 174 W. 41ST ST.

TO LET—4 rooms and bath, $40, walking distance. 1624 GRIFFITH AVE.

TO LET—3-room bungalow and bath. Good location. 1625 N. KINGSLEY DRIVE.

TO LET—Furnished 5-room house, garage, chicken yard, phone. Call VER. 1729.

TO LET—New bungalow flat, furnished in mahogany. 1628 ARGYLE. Hollywood.

TO LET—6-room well furnished bungalow, piano, and garage. 1317 W. 41ST ST.

TO LET—Furnished 4-room cosy bungalow. 4210-A S. VERMONT AVE. $60 month.

TO LET—A lady wants two ladies to share expenses for a bedroom. 912 JANE ST.

TO LET—Furnished 6-room house, newly decorated, garage. 597428.

TO LET—6-room modern bungalow, close in. 1331 SOUTH FLOWER.

TO LET—4-room furnished house, garage. 5644 SUNSET BLVD.

TO LET—Elegantly furnished home in foothills. Going East. 31813.

TO LET—HOUSES—Unfurn.

TO LET—
Beautiful 5-room and sleeping porch duplex, unfurnished, located at 1914 Hillcrest Road. Large living-room with chapel ceiling, Inglenook has large fireplace. Beautiful view. Walk one block north of Franklin on Hillcrest, which is located one block west of Highland. Price $75 per month. Open for inspection daily.
DIETZ-HARTWELL CO.
"Exclusive Agents."
6718 Hollywood Blvd.
579393.
578851.

TO LET—
HOUSES, FLATS, BUNGALOWS, FURNISHED AND UNFURNISHED FROM $40 TO $1000 PER MONTH.
GILES & LAACK,
SUITE 200 PANTAGES BLDG.
60549. SEVENTH & HILL. BDWY. 2556.

TO LET—
FREE RENTAL DEPT.
Special attention to placing new arrivals in choice locations. Bungalows, flats and houses for rent. UNFURNISHED. LOS ANGELES FURNITURE CO., 720-722 S. Hill.

TO LET — In beautiful "Virginia Court," North Wilshire district, just completed, duplex house, consisting of 5 rooms and bath, furnished or unfurnished, garage. Pre-war prices. 5112½ CLINTON ST., just west of Wilton Place. Western ave. car. Phones: Holly 4088 or 64029.

TO LET—Unfurnished house, 10 rooms, 2 baths, dressing-rooms, sleeping porch, cellar, garage, garden kept by owner; high, sightly location; close in, very desirable home for large family. Hollywood car to Benton Way. 824 N. ANDREWS BLVD.

TO LET—
HOLLYWOOD.
One-half of new stucco double bungalow, consisting of four rooms and tile bath, garage. Close to Western Ave. 830 N. WILTON PLACE.

TO LET—1762 GARFIELD PLACE, block west of Western and north of Hollywood blvd., 5-room unfurnished bungalow, $75. Key at 1806 GARFIELD PLACE.

TO LET—½ duplex 4 rooms, large living-room, kitchen, one bedroom, bath and breakfast-room. All light and airy. Chance to lease at summer rate. Apply at 5241 DE LONGPRE AVE., between Western Blvd. and Kingsley Drive, 1 block south of Sunset. Phone Holly 1483.

TO LET—Attractive 6-room bungalow, with 3 bedrooms, large living-room and dining-room, beautiful West Hollywood location. CALIFORNIA REALTY CO., 1724 Cahuenga. 577110. Open Sunday 9 to 11 a.m.
"We Sell Lots."

TO LET—Modern 5-room bungalow with yard and flowers at 6231 Echo street, near Branch Public Library on Pasadena ave., rent $50 month. Apply for key at 6214 ARROYO GLEN ST., phone Garvanza 1862.

TO LET—FOUR-ROOM STRICTLY MODERN BUNGALOW, IN ATTRACTIVE HIGH CLASS COURT, $50. 2 BLOCKS EAST OF VERMONT, OFF SANTA MONICA BLVD. 1166 MADISON AVE.

TO LET—$75 per month, West Hollywood, exclusive residential section, 6-room bungalow. $50 per month, large 4-room bungalow, close to foothills. No agents. 57148 or 578914.

TO LET—240 W. 53RD ST., 4-ROOM BUNGALOW, MODERN IN EVERY RESPECT; GARAGE; FINISHED FOR OCCUPANCY TOMORROW. WEST 6090.

TO LET—Half double bungalow, 4 large rooms, beautifully papered and otherwise in fine condition. New garage, only $45. 5340 3RD AVE.

TO LET—Unfurnished 4-room bungalow, at 5206 Hollywood Blvd., 2 or 3 adults; price $65 per mo. For information phone Holly 770, or call at 1629 N. ALEXANDRIA AVE.

TO LET—Unfurnished 3 large room and bath house, lawn, flowers, large lot, no garage. Adults, $35 mo. 6107 SAN PEDRO ST. Call after 10 a.m.

TO LET—435, half of double bungalow, 3 rooms and bath, clean and modern, yard, garage. 3626 METTLER ST., near 36th and San Pedro.

TO LET—Beautiful 6-room bungalow, Glendale. Hardwood floors, large fireplace, breakfast-room, 4 bedrooms, block from car line. Call at 1251 MARYLAND.

TO LET—New 4-room bungalow, all beautifully finished in ivory. Fine location. In semi-court. 1329 SYCAMORE AVE., Holly.

TO LET—Small house. 942 EDGEWARE RD. 3 rms. and bath, with garage. $48. Angeleno Heights car.

TO LET—Mod. 6-rm. bung., sleep. porch, gar. Poss. after June 8. Ver. 4330. 4905 S. GRAMERCY.

TO LET—810 S. KENMORE AVENUE. 5 rooms, 2 baths, garage—$150.00. BDWY. 2371.

TO LET—5-ROOM MODERN BUNGALOW, 2 BEDROOMS, GARAGE, PHONE. NEAR HOLLYWOOD HIGH. 1353 MILTON AVE.

TO LET—6-room bungalow, 1040 S. PARK VIEW. Everything in good condition. Main 4240 or Main 2649.

TO LET—Half double bungalow, unfurnished; 5 rooms, gar., $65.00. 3966 S. HOBART.

TO LET—New upper duplex, 5 rooms, tile bath and sink; adults only. 1515 W. 30TH ST. Ln. 4155.

TO LET—Half double bungalow, 4 rooms, built-in features, $50 to careful tenants. Phone MRS. KNAPPE, 53979.

TO LET—Will lease new bungalow at 1608 West Blvd. to adults at $65 per mo. Phone WEST 5315. Vineyard car.

TO LET—4-room bungalow, about June 15. $50. Water paid. Lawn cared for. 1521 W. 31ST ST. West 5512.

TO LET—Just completed, 4-room modern bungalow, built-in features, garage. 4609 ROSEWOOD.

TO LET—Modern 5-room bungalow, hardwood floors. Garage, corner. Call after 9 a.m. 154 E. 62ND ST.

TO LET—2 rooms, kitchenette and garage. Rear, 1285 E. 38TH ST. South 4202-W. No children.

TO LET—7-room modern bungalow, reasonable rent, good income, by buying from furniture. 1425 WEST 11TH ST.

TO LET—11-rm. house in Wilshire district. Suitable for 2 families. Apply 230 N. CARONDELET.

TO LET—4 rooms of double new bungalow. 1162 N. Normandie, E. Hollywood. $35 mo. Phone SOUTH 1619-W.

TO LET—9-room home, hdw. floors, oil furnace, A-1 condition. References. Lease. 5421 S. FLOWER.

TO LET—Modern up-to-date new bung. and garage, 1 acre ground. Yellow car line. Call WIL. 5272.

TO LET—10-room house unfurnished, inquire at 1432 POINSETTIA PLACE. Hollywood.

TO LET—4-rm. modern house. 1235 E. 48TH ST.

TO LET—
HOUSES—BUNGALOWS—FLATS
APARTMENTS.
ANYWHERE—ANY SIZE—ANY PRICE
City—Suburbs—Beaches.
If there is a home, apartment or flat available to meet your requirements we have it or will help you find it.
COMBINED LIST OF 175 LEADING AGENTS FREE—City maps, guide books and reliable Rental information—FREE.
STRANGERS AND NEW ARRIVALS GIVEN SPECIAL ATTENTION.
BARKER BROS., 724 SOUTH BROADWAY.
Members L. A. Realty Board.
Pico 1840. Main floor. Automatic 10429.

TO LET—5-room apartment, all outside rooms. 2923 S. HOPE. Apartment.

TO LET—New 6-room duplex house, adults, $85. 6122 AFTON PLACE. 587769.

TO LET—Modern 6-room bungalow. 1509 WEST 46TH ST. Call Sunday.

TO LET—Unfurnished five-room bungalow, furnace heat. Rent $65. WEST 4884.

TO LET—4 rooms, bath, ivory enamel, Boyle Hts. $35. 906 LAGUNA ST. 41215.

TO LET—Unf. desirable bungalow, in modern court, suitable for 2. PHONE 24896.

TO LET—New unfurnished 4-room bungalow. Adults. 660 E. ADAMS. 21004.

TO LET—5-room cottage, $50. No children. 856 W. 42ND PL.

TO LET—New 5-room bungalow. 4071 OAKWOOD. Adults. $65. Heliotrope car.

TO LET— Country and Suburban Homes.

TO LET—8-room house, 2 baths, garage, etc., in 5 acres of fruit and flowers, N.E. corner Santa Rosa and Foothill blvd., Altadena, short block from car line.
Inquire on premises, or
300 TITLE INSURANCE BLDG.

TO LET—20 acres for 1 year to responsible party, $15 month; California house, spring water, on boulevard and electric car line. ASHLEY, 2500 Sunset Blvd., L. A.

TO LET—Furn., 4 months, 6-room bungalow, every convenience, beautiful location, 1-4 mile from La Canada, on Homewood ave., toward Montrose. 14248, week days.

TO LET—BEACH PROPERTY.

TO LET— VENETIAN SQUARE.
Ocean front bungalows, 2 and 3 rooms, completely furnished, apartment-house service. 500 ft. private bathing beach in the heart of Long Beach. Amusement zone at our door.
For Reservations Apply to
Phone Home 906. V. K. HART, Mgr.

BOYS' BEACH BOARDING CAMP. An experienced teacher will open her beach house to a limited number of boys from 10 to 14 for the summer. Boating, swimming, fishing, general good time. Tutoring if desired. Call 64179 or evenings, WIL. 3059.

TO LET—Clean and well furnished single and double housekeeping apartments, 104 DUDLEY AVE., Ocean Park. Phone Venice 62904, Los Angeles 12145, between 10 and 12. Special rates to permanent tenants.

TO LET—
SANTA MONICA.
Furnished, beautiful seven-room house and garage. Phone COLO. 209.

TO LET—June 15th or earlier, to August 1st, very desirable house, Balboa, ocean front; 4 sleeping-rooms, sun porch, etc. Complete. Garage. Phone MR. LAURENCE. West 412 or Colorado 3794.

TO LET—Long Beach Tent City, completely furnished housekeeping tents, on beach at Golden ave. Clean and comfortable. Ideal for vacation. Send for prices.

TO LET—Attractive rooms, running water, hot and cold, reasonable rates, cooking privileges, private entrance. 26 WAVECREST AVE., Venice Phone 61665.

TO LET—Spacious new bungalow, choice section of Long Beach. Will rent very reasonable to responsible tenants. MR. EVANS, 1111 Story Bldg., Los Angeles.

TO LET—Furnished and unfurnished apts. at Santa Monica Canyon, ½ block from Canyon Bathhouse. Al Fresco Apts.

TO LET—Complete, nicely furnished house, 5 rooms, beautiful location, near ocean front. 46 PARK AVE., Venice, Cal.

TO LET—OR LEASE.

Miscellaneous.

TO LET—Storeroom 12x55, with lease, $60. 934 S. GRAND. 13548.

Stores and Shops.

TO LET—Small store with beautiful window, gas and electric fixtures and telephone, all ready installed. Suitable for jewelry, tailoring, millinery, furs, or candy store. Located at 335 S. Hope st., at present occupied as Balloon Dye Works office. Will rent cheap. Inquire 334 S. HILL ST.

TO LET—OR LEASE.
Beautiful Hollywood boulevard store, 40x150, opposite Garden Court Apts., in the busiest section of Hollywood, suitable for any line of business. For particulars apply 577116. W. L. JOURDEN, Holly 2902.

TO LET—
Large room on Ocean Front, suitable for novelty business. Call at
CALLISON GROCERY CO.,
Pier and Strand,
Hermosa Beach, Cal.

FOR LEASE—3 stores and seven 3-room apts. on ocean front, between Kinney and Sunset Piers at Venice. Owner on property Saturday, Sunday, Monday morning. Phone 12733. HERNDON, afternoons, 439 I. W. Hellman Bldg.

TO LET—Storeroom on Olive, between 7th and 8th sts. Long lease. Would like to have tailor and cleaning and pressing tenant. See MR. TURNER, 734 S. Olive. Main 6416.

TO LET—OR LEASE—A finely-located store on Third st., near Main, suitable for a high-grade optician and first-class watch repair. Apply 601 WESLEY ROBERTS BLDG. 106 W. Third st.

TO LET—Only store vacant, 18x50, 3 other stores in new brick building rented. Rent $55. Corner 16th and Valencia. Apply MR. PAYNE, Pig'n Whistle Co., 712 S. Broadway. Main 2030.

TO LET—Studio stores, consisting of beautiful studio storeroom and small living apartment, suitable for milliner, beauty shop, interior decorating, etc. 560045.

TO LET—Repair garage and lot on Main st. $20 per month. 2000 can pass the door daily, plenty of work. Call at 5100 or 5118 S. MAIN ST.

TO LET—Will rent desk space or share my office, references. Call after 2 p.m. 1030 CITIZENS NATIONAL BANK BLDG.

TO LEASE—Fine large storeroom at 814 W. 11th. Investigate and apply at 830 S. OLIVE for particulars. PICO 3831.

TO LET—Storerooms 25x50 at 4859 W. Washington, fine corner. 4859 W. WASHINGTON. 72533.

TO LET—Store 16x50 in Illinois Apartments. Lease, $35. Call mornings. 435 NORTH FIGUEROA. 65160.

TO LET—OR LEASE—Automobile salesroom and garage space for accessory salesroom. 1707 W. 7th. 52583. MR. MOORE.

TO LET—Store lease, fine loc., 24x60, new bldg. Plate glass front. 1661 N. Western.

TO LET—Store lease, new building, 24x60; plate-glass front. 1661 N. WESTERN.

TO LET—½ store in heart of Hollywood, 10x50, $60. Call 1628 CAHUENGA.

FOR LEASE—Large bldg., for market, stores. WEST 7160.

Offices and Desk Space.

TO LET—Nicely furnished, modern, up to date office, with telephone connections. Apply 601 WESLEY ROBERTS BLDG., 106 W. Third st.

TO LET—Furnished office, new furniture, new building; excellent location. Inquire MR. HOPKINS, Suite 7 and 8, 5540 Hollywood Blvd.

TO LET—Large outside private office, well furnished, including telephone and services of stenographer. Apply 511 MARSH-STRONG BLDG.

TO LET—Ground-floor offices in excellent location, railed and curtained; phone and public stenographer. See MR. CLODFELTER, 705½ W. 6th st.

TO LET—Second floor, 2-story building, 18 office rooms. A money-maker. Hill st., near 7th. PHONE 14298.

TO LET — Desk space, $20 month. First and last month in advance. 511 CENTRAL BLDG. R. W. Brown.

TO LET—A few offices, furnished or unfurnished. Apply 601 WESLEY ROBERTS BLDG., 106 W. 3rd st.

TO LET—Desk space with phone privileges and chairs. Large office. 534 BRYSON BLDG. Phone 67298.

TO LET—Desk space or half of desirable office, with phone. 636, CITIZENS NAT. BANK BLDG.

TO LET—756 Broadway, desirable office space. Phone. 323 CHAPMAN BLDG.

TO LET—Roll-top desk, $7.50; telephone service. 536 CHAMBER COMMERCE BLDG.

TO LET—Private office space and phone, $25. 1111 STORY BLDG.

Industrial and Business Property.

FOR LEASE—
CORNER BUILDING—35,000 SQ. FT.
SPRINKLER SYSTEM. SPUR TRACK.
Positively the best wholesale location in the city; very close in; low rental; light on three sides.
See MAX BLENER, with
I. W. LEWIS CO. SOLE AGENTS,
518 Security Bldg. Phone 13841.

FOR LEASE—
BUSINESS AND INDUSTRIAL.
Manufacturing and wholesale locations. Vacant and improved, with trackage.
Let's talk it over.
R. C. MITCHELL COMPANY,
616 Trust and Savings Bank Bldg.
60817. Spring at Sixth. 60817.

FOR LEASE—Will build 2 or 3-story building, 100x100 near 9th and Los Angeles for tenant. Tenant only need apply. Phone 41122.

TO LET—Bldg. suitable for light mfg. 787 E. 17TH ST. Owner, 31658.

Farming and Ranch Lands.

TO LET—15 acres fertile land, 8 miles from center of Los Angeles. 1215 W. 80TH ST. Vermont 6114.

TO LET—Flats, Apts., Houses. With Furniture for Sale.

TO LET—New white stucco modern 5-room flat in Wilshire district, lawns, flowers, hedges, automatic heater, janitor service, garage; sleeping porch, laundry, large dressing-room and closets; phone. Furniture consists of luxurious mulberry and rose velour overstuffed mahogany davenport and chairs, finest Wilton rugs, mag. colonial bedroom suite, elegant mag. D.R. suite, ivory breakfast-room set; lovely curtains and drapes; Haviland china, colonial silverware, magnificent imported art vases, wall ornaments and pictures. All ready to step into. A dream. Sacrifice. Rent reasonable. 944 S. NEW HAMPSHIRE, corner San Marino.

FOR SALE—Furniture of 5-room house, also piano, party buying furniture can rent house. Bargain for some one. 1000 W. 2ND ST. Call Monday.

TO LET—Two nice flats, $50 each; ordinary furniture for sale. Near Figueroa and Washington. 1958 ESTRELLA, morning.

TO LET—Nice 6-room flat, good furniture, rent $40; price reasonable. Owner, 1021 GEORGIA ST. Upstairs.

TO LET—Charming sunny 5-room flat, attractive, complete furnishings for sale to renter. 1213 FOURTH AVE. 72858.

TO LET—Duplex 6 rooms, 3 large bedrooms. 724 N. BERENDO. Furniture for sale. ¼ block from State University.

TO LET—Furniture for sale, flat for rent. 1115 VALENCIA. 554607.

TO LET—This is worth your attention, 6 rooms and sleeping porch, rent only $30. Excellent furniture. Owner. 907 COTTAGE PLACE, between Figueroa and Francisco st., off at 9th st.

TO LET—Splendid 10-room house, sleeping porches, 7 bedrooms, best location, Westlake Park. Furnishings complete, $1200. Rent $95. Lease. 1206 W. 6TH ST. 554375.

FURNITURE—HOUSEHOLD. GOODS—For Sale and Exchange.

FOR SALE—
ON TUESDAY, JUNE 7, AT 3416-18 S. MAIN ST., WE WILL SELL THE FURNITURE AND RUGS OF 100 ROOMS. WE HAVE MOVED TO OUR LARGE DISPLAY ROOM FOR CONVENIENCE OF SALE. IT INCLUDES WALNUT AND MAHOGANY BEDROOM SETS, 100 ASSORTED BIRDSEYE, MAHOGANY, FUMED OAK AND GOLDEN OAK DRESSERS. FINE ASSORTMENT OF DINING SETS, SIZE 42 TO 54 INCHES; CHAIRS TO MATCH. 100 ASSORTED OVERSTUFFED FUMED OAK AND MAHOGANY ROCKERS. OVER 100 WILTON, R.S. AXMINSTER AND VELVET RUGS, ALL SIZES. FINE ASSORTMENT OF GAS RANGES, HIGH OVEN WHITE ENAMEL, 3 AND 4 BURNERS. LARGE ASSORTMENT OF BEDS, SPRINGS AND MATTRESSES, AND BEDDING OF ALL SORTS. SANITARY COUCH. OVER 500 ASSORTED KITCHEN CHAIRS, TABLES AND CABINETS. ALSO 88-NOTE LINDEMAN WALNUT CASE PLAYER PIANO WITH 150 ROLLS OF MUSIC. ALL THE ABOVE GOODS ARE IN FIRST-CLASS CONDITION AND MUST BE SOLD SAME DAY REGARDLESS OF PRICE. SALE POSITIVE RAIN OR SHINE. WATCH FOR THE ORANGE FRONT BUILDING, JUST SOUTH OF JEFFERSON ST., ON MAIN.
S. BORAK,
3416-18 S. MAIN ST. SO. 1260.

FOR SALE—Big Sacrifice. New Period furniture, several best grade Wiltons and Az. Rugs, all sizes, latest patterns and colors. 9x12 Wilton, $50; 54-inch walnut and mahogany dining set with six high curved cane back chairs, $98. Prices unequaled in oblong and oval tables, buffets to match. Beautiful line of overstuffed goods in mohair, velour or tapestry; artistic cane, mah. living-room suites, priced far below value. Decorated ivory and reed breakfast sets, solid mah. davenport; gate-leg, library and console tables; hand-decorated mirrors; beautiful floor lamps, hardwood bedroom suites in old ivory, French gray, solid mahogany and walnut; latest design bow-end and 4-poster beds, massive dressers and vanities, separate pieces. Big bargains while they last. We save you nearly half downtown prices. Open Sunday, week days and evenings. KEIM FURNITURE STUDIO, 1422 S. St. Andrews Place, 2 blocks west of Western, off Pico.

FOR SALE—FURNITURE—
54-in. William and Mary dining sets, oak, walnut, mahogany, 6 chairs, tapestry, blue or brown leather, $85; oblong tables, all styles of chairs; RUGS, $30, 9x12 and $75; overstuffed parlor set, three piece, in tapestry, mohair; high-back ivory cane and mah. sets, upholstered in blue and mulberry velour; separate cozy chairs, mah. rockers; unusual good styles in breakfast sets, ice boxes, dishes, kitchen chairs, ivory bedroom sets, plain or cane insets, twin beds, mah. beds only $35; 4-poster mah. beds, twin and large sizes, solid mah. $2. in. dressers and massive vanities; also 6-piece sets. Art lamps, mirrors and complete tables, davenport tables, day beds, reed furniture. Call any time day or evening. MOODY FURN. CO. Bungalow sales and display rooms. 1219 S. WESTERN. Tel. 74492.

FOR SALE—The wonderful furnishings of Count d'Aleria at his Hollywood home at Firenze Court, No. 5228½ Sunset blvd., are offered for private sale.
Among other beautiful articles are oriental rugs of finest color and quality; paintings by famous masters. A most beautiful concert grand Steinway piano and stool. A two-piece mulberry set. Table and chairs, etc. Bric-a-brac of the finest make and design, etc., etc.
Visitors are welcome to view and purchase these art treasures between the hours of 10 a.m. and 5 p.m.; also 7 to 9 evenings. Open today. PHONE 597206.

FOR SALE—Magnificent 9-piece hand-carved American walnut, Adam period dining set consisting of oblong table, 8 beautiful spring seat chairs including hostess upholstered in imported tapestry, handsome buffet and china closet to match, also beautiful pair of high back colonial chairs; Steinway phonograph and refrigerator, all at bargain. Call Sunday a.m. or week days. 1410 S. FLOWER.

FOR SALE—New furniture at sacrifice, handsome parlor suite, overstuffed suites, fine dining sets, bedroom furniture, lamp, shape, mirror, rugs, davenport and library tables, several odd pieces, before buying it will pay you to come and see the wonderful bargains. (Dealers.) Call any time Sun., week days, evenings. 1906 3RD AVE.

FOR SALE—SPECIAL SALE.
Linoleum and carpets. Inlaid linoleum $1.75 per yd. laid. Print linoleum, $1.25 per yard laid. Real Axminster rugs, $33.50. Best grade velvet carpet, $2.75 per yard sewed, lined and laid; all goods perfect. LINDLEY CARPET CO., 1428 Maple. 25782.

FOR SALE—FROM MANUFACTURER.
Mahogany bedroom furniture, tables, gold mirror frames, lamp standards, phonograph cabinets, special period furniture made to order. Also repairing and refinishing. WM. SIEBOLD, 1329 San Julian (upstairs), between Pico & 13th. 1 blk. W. of San Pedro. 25124.

FOR SALE — Why pay $300 or $400 for a 3-piece living-room suite when we can build you a good grade of tapestry or velour, spring edge, spring cushions, for $125; mahogany and sets, bed davenport. Open Sunday. 711 W. JEFFERSON. 21770.

FOR SALE — FURNITURE DIRECT FROM FACTORY. Beautiful 5-piece ivory bedroom suites, reduced to $87. Also fine line other furniture greatly reduced. Display rooms 528-31 S. SAN PEDRO ST.

FOR SALE—Before you buy come and see our line of bedroom furniture, gray enamel, ivory enamel, mahogany and furniture of every description to furnish your home. 3581 S. VERMONT. (Dealer.)

FOR SALE—Family going abroad will sell beds, chairs, davenport, paintings, antiques, tables, electric washing machine, gas heaters and kitchen range, etc. Many articles as good as new. Phone 557076.

FOR SALE—2-inch post steel beds, $12.50; 40-lb. felted cotton roll-edge mattress, $5; diamond link steel springs, $4.95; 9x12 tapestry rugs, $12.50; other furniture at lowest cash prices. HERBERT COHEN, 127-129 S. Spring st. Dealer. NEW FURNITURE ONLY.

FOR SALE—Refrigerator, Belding-Hall stone lined, white enameled inside, holds 50 to 75 lbs. of ice. Excellent condition. Call any time Monday after 8 a.m. at 134 N. CORONADO ST.

FOR SALE—Complete furnishings of 5-room flat. Best Wilton rugs, piano, 2 complete bedroom sets, etc. Flat can be rented if desired. 6131 AFTON PL., Hollywood. Or call HOLLY 4481.

FOR SALE—Oriental rugs, reduced at lowest price. Arak, 7x10, regular $350, special $250; 2 Araks, 9x12, regular $500, special $365; also several small and large rugs. 529 W. WASHINGTON.

FOR SALE—Ivory bedroom set, dining table, davenport, library table, buffet, ice box, carpets, rugs for sale, or exchange for late model Ford or Dodge touring car. 953 ARAPAHOE ST.

FOR SALE—3 9x12 Anglo-Persian and Wilton rugs, dining set, table, stove, etc. No dealer. 152 E. SANTA BARBARA AVE. Inquire at barber shop.

FOR SALE—BARGAIN—
Ivory bedroom set, mahogany table, reed breakfast set, practically new. Inquire 1765-A N. BRONSON AVE.

FOR SALE—Leaving and will sacrifice lot of furniture and 9x12 rugs, large porcelain-lined refrigerator. Call after Sunday. 918 W. 10TH.

FOR EXCHANGE—Mahogany piano, upright, good condition; will trade for Ford or what have you? Make offer. 1000 W. SECOND ST. Call Monday.

FOR SALE—Private party, wicker furniture, enameled in blue and ivory, never been used. 2012 RAYMOND AVE. 70517.

FOR SALE—Davenport, 2 rockers, library table and library table lamp. After Sunday, 1650 S. NEW HAMPSHIRE.

FOR SALE—Old ivory and mahogany furniture, party going East, must be sold immediately. 1415 N. BRONSON AVE.

FOR SALE—Pianos rented; players, $5 mo. up; grands, $8 mo. up; uprights, $3 mo. up. Open evenings. PLATT'S, 622 S. Bdwy.

FOR SALE—Dining table and 6 chairs, dresser; also 4-burner gas stove, $15. 5 rooms furniture cheap. 5601 S. MAIN ST.

FOR SALE— A Bargain.
3-piece set made in fine tapestry, $125. 1311 W. 11TH ST.

FOR SALE—New ivory dresser, chiffonier, bedstead and chair, all for $39.75. Will sell by piece. Call 530 S. MAIN ST. Stavnow's.

FOR SALE—For Auction sales of Furniture see the display advertisements of auctions in Part I, today's Times.

FOR SALE—FURNITURE FROM STOCK OR BUILT TO YOUR ORDER. FACTORY 4110 MONETA AVE.

FOR SALE—Bookcase, Thor electric washer, army tent, articles in excellent condition. 1037 CLARA ST., Cudahy.

FOR SALE—LARGE 4-BURNER GAS RANGE WITH SIMMER. ALMOST NEW. PRICE $25. 4832 MONETA AVE.

FOR SALE—Bargain, lounge, living, bedroom and parlor furniture, rugs and high-oven gas range. Call 5218 S. MAIN. Dealer.

FOR SALE—3 new 9x12 rugs. Call before 9 p.m. or Monday a.m. Lower floor flat. 310 SO. ARDMORE.

FOR SALE—NEW WICKER FURNITURE AT WHOLESALE PRICES AT OUR FACTORY. 711 N. BROADWAY. PH. BDWY. 1691.

FOR SALE—3-piece set, velour or tapestry coverings, $157. HOME UPHOLSTERING CO. 2631 W. Pico st., near Alvarado.

FOR SALE—Gas range used only 4 mo., cost $100, will sell for $55. 1111 N. ALEXANDRIA AVE., just north of Santa Monica Blvd.

FOR SALE—Clark Jewel high oven gas range, price $40. Phone BOYLE 1850. Monday.

FOR SALE—Oak, buffet, ivory table, new gas plate, Indian baskets. HOLLY 341.

FOR SALE—
½—HALF-PRICE SALE—½
FORMER STOCK OF THE CENTURY FURNITURE CO., HAS BEEN REMOVED TO 830 S. OLIVE ST.
PICO 3821.
EVERYTHING MUST BE SOLD IMMEDIATELY.
Ivory, mahogany, gray and drab bedroom sets, breakfast-room sets, overstuffed mahogany sets, mahogany davenport table, living-room tables, overstuffed chairs, davenports, massive hall chairs, and tables, hall clocks, and many rare and valuable antique sets of all kinds, including French gold sets, all at half price. If you are interested in fine furniture at ½ price this is your opportunity, as the Century Furniture Co. has gone out of business and everything must be sold at once.

FOR SALE—Double bed and springs, $6; oak dresser, $25. 1138 W. 20TH ST.

FOR SALE—6, 7 oriental rugs of the best quality. Party leaving town. Will sacrifice. 5435 SUNSET BLVD.

FOR SALE—300 BED SPRINGS, CHEAP. SPRING AGENCY, 120 E. JEFFERSON.

TO LET—Beautiful mahogany dining set; like new, $70. 714 W. 30TH. 288223.

FOR SALE—New furniture of 5-room bungalow. Sell by piece. 215 W. 60TH ST.

FOR SALE—Extension table and six chairs, with leather seats. 22384.

FURNITURE—HOUSEHOLD. GOODS—Wanted.

WANTED— —WANTED.
SEND FOR OUR BUYER.
"Hammond buys anything and sells everything." Or we will sell it for you at auction.
W. DWIGHT HAMMOND,
AUCTIONEER.
1053-55 S. Main St. Phones, 63845 & 67570.

WANTED — HIGH GRADE and MEDIUM PRICE FURNITURE, in any quantity for SPOT CASH, $1 to $5000. Possession at your convenience. MONEY ADVANCED ON GOODS PLACED IN OUR STORAGE WAREHOUSE. You will be pleased with my method of doing business. PHONE 68174.

WANTED — For spot cash, FURNITURE, house furnishings, office furniture, musical instruments, antiques; single pieces or complete furnishings of a home, hotel or apartment-house; ANY QUANTITY, highest price paid consistent with value. Possession at your convenience. PHONE 12168.

WANTED— FURNITURE —WANTED.
All kinds of used furniture, from single pieces to entire furnishings of a home; we need the goods; we pay spot cash and will pay more than any private party or dealer. No deal too large or small. Call KAPLAN BROS., Broadway 277.

WANTED—To pay all kinds of household and office furniture.
Highest prices paid.
Get our offer before you sell.
COLGAN'S FURNITURE CO., 121 S. Main.
Phone Main 823.

WANTED—Col. C. F. Calhoun, 1611 BURLINGTON AVE., phone 21944, buys furniture, any amount, top market price. [illegible]

WANTED—To purchase from private party, dealer or warehouse, the furniture to completely furnish several homes. [illegible] PHONE 71060 or evenings SOUTH 7182.

WANTED—Furniture, dining table and chairs, 2 dressers, chiffoniers, beds, cots, rugs, rockers, odd pieces, gas range, garden tools. PHONE 23025. No dealers please.

WANTED—FURNITURE—
LOU SKEELS, TEL. PICO 466.

WANTED—To purchase furniture and furnishings of complete house. Pay cash, take possession at your convenience, or will buy separately. MR. BELL. 75550.

WANTED—I will buy your furniture and pay top prices, from $1 to $10,000. KRONICK FURN. STORE, 548 S. Main. Phone Pico 2978. It will mean money to you.

WANTED—Furniture and house furnishings of a complete home, in first-class condition. PHONE 68196.

WANTED—YOUNG PEOPLE WOULD LIKE TO BUY FURNITURE AND RUGS FROM PRIVATE PARTY. SOUTH 1260.

WANTED—The furniture and furnishings of a complete home, including linens, drapes and silverware. Phone SOUTH 6658.

WANTED—Party desires to purchase the complete furnishings of a private home for cash. VER. 6431.

WANTED—2 dressers, chiffoniers, dining tables, chairs, rockers and rugs or odd pieces. Phone at once. SO. 4749 or 24800.

WANTED—Will pay highest cash price for your furniture. PHONE 60349 or write 216 WILCOX BLDG.

WANTED—WILL PAY CASH FOR FURNITURE, DISHES, ETC. SINGLE PIECES OR BY THE HOUSE. PHONE VER. 461.

WANTED—Furniture and house furnishings of a complete home, in first-class condition. PHONE 61834.

WANTED—Old furniture for new. MARTIN BROS., 5540 Hollywood Blvd. Holly 594.

WANTED—Furniture enough to furnish 4 rms. Buy comp. or separate pcs. WEST 3413.

MUSICAL INSTRUMENTS. For Sale, Exchange, Etc.

FOR SALE—Mr. Phonograph buyer, don't fail to see and hear the wonderful Burnham Supertone, $150 model. Cash or terms. Plays all records, has every late improvement.
KOHLER & CHASE,
928 S. BROADWAY.

FOR SALE—$650. Player piano, used but in fine playing condition, plays all standard rolls. Specially priced to move quick. $485. 25 rolls and bench included. KOHLER & CHASE, 928 S. Broadway.

FOR SALE—MR. MAYER'S [illegible] a piano at 5 cents per day; players start at $50 up to $750; players $125 up. Grands, $250 up. Many old reproduced pianos. BATES PIANO STORAGE CO. [illegible]

FOR SALE—Player piano, $400, mahogany, full 88 note with 20 rolls music and bench, delivered free within 25 miles. Terms.
KOHLER & CHASE,
928 S. BROADWAY.

FOR SALE—$185, player piano, or rent $4 month. All rent can apply on buy later. EVANS, 622 S. Bdwy. Open every evening till 9.

FOR SALE—Player pianos, new and renewed models, prices begin at $135 up. Terms like rent, as low as $4 mo. Upright pianos $75, $97, $117 and up; terms as low as $3 per month. THE FAIR, 320 S. Bdwy.

FOR SALE—KINGSBURY PIANO, used, but in good playing condition. Fine bargain at $155. Can be exchanged any time in one year at full price. KOHLER & CHASE, 928 South Broadway.

TO LET—Rent a phonograph, $2 mo. All rent can apply on purchase later. New phonographs, $35 up. THE FAIR, 320 S. Bdwy.

FOR SALE—Baby grand piano of high-grade make, left with us for quick sale. Cash or terms.
HAMBURGER'S MUSIC SALON,
Fifth Floor.

FOR SALE—$450 value, used Kingsbury piano, beautiful golden oak case, special for quick sale, $300, terms. KOHLER & CHASE, 928 S. Broadway.

FOR SALE—PIPE ORGANS.
Tuned, repaired and rebuilt; first-class work guaranteed. Shop at 2202 San Pedro st. Phone South 3307-J. M. H. REISINGER.

FOR SALE—At 733 South Grand Ave. you can buy a used Chickering piano for $160 or rent $2 mo. All rent can apply on purchase later. EVANS MUSIC CO., 733 S. Grand Ave.

FOR SALE—Behning player piano, $375, practically brand new and worth double, with bench and music. Very fine.
The PIANO EXCHANGE, 221 S. Spring.

FOR SALE—$1100; Berrywood electric, $375, nearly new, with $150 worth of music; a perfect instrument.
THE PIANO EXCHANGE, 221 S. Spring.

FOR SALE—WE RENT PIANOS, $2, $3, $4 A MO. RENT ALLOWED ON PURCHASE PRICE. N. W. FISHER, 606 W. NINTH.

FOR SALE—Steinway piano, mahogany, upright, like new, used Emerson piano, $150. Call at storage, 437 S. HILL ST.

FOR SALE—Edison Diamond Disc Phonograph, slightly used. Big bargain for cash. 6019 HOLLYWOOD BLVD. Phone Holly 304.

TO LET—Pianos in tune, by the month or longer, also phonographs. Call STORAGE, 437 S. Hill st.

TO LET—A phonograph, $2 mo. Apply on purchase if desired. BLUEBIRD SHOP, Ville de Paris, 7th and Olive. Pico 2070.

TO LET—Rent a phonograph, some for $1.00 per week. PLATT'S, 622 S. Broadway. Day or eve.

FOR SALE—Used Behr Bros. $225; a splendid piano, fully guaranteed.
THE PIANO EXCHANGE, 221 S. Spring.

FOR SALE — New style Victrola, No. 80, only $100, pay $1.50 week. PLATT'S, 622 S. Broadway. Day or eve.

FOR SALE—See our bargains in used phonographs, $15 and up. Easy terms. PLATT'S, 622 S. Broadway.

FOR SALE—My Sonora cabinet phonograph with records, $80, used. GRAND CENTRAL STORAGE CO., OFF. 522 W. 9th st.

FOR SALE—High-grade piano, sacrifice for cash. Party going East. Act quickly. No dealers. HOLLY 4528.

FOR SALE—$195, little used, Steinway piano. Rent $4 mo. Rent can apply on buy later. MORAN, 622 S. Bdwy. Open evenings.

FOR SALE—Steger & Sons used upright piano, fine condition, $250 cash. 727 WEST SEVENTH ST.

FOR SALE—$1650 Baldwin grand, $1050; used 6 months; a perfect piano.
THE PIANO EXCHANGE, 221 S. Spring.

FOR SALE—Piano excellent condition, price reasonable. Phone after Sunday, 21249.

FOR SALE—HALLET & DAVIS MAHOGANY PIANO, CHEAP. 829 W. 3RD.

FOR SALE—5 pianos, $125, $150, $175. Standard makes. Storage, 437 S. HILL.

FOR SALE—Beautiful cabinet phonograph. Will sacrifice for cash. 1410 S. FLOWER.

FOR SALE—Piano, mahogany case, good condition. $175. 1350 S. HOPE ST.

MUSICAL [illegible] For Sale, [illegible]

FOR SALE—[illegible]

[illegible]
PACKARD
VOSE
LUDWIG

[illegible]

MACHINERY [illegible] For Sale and [illegible]

[illegible]

MISCELLANEOUS [illegible]

[illegible]

[MISCE]LLANEOUS—For Sale.

For One Week, [illegible] to 6 p.m. including Saturdays. [illegible] GET-ACQUAINTED SALE. [illegible] get acquainted with [illegible] remodeled and completely stocked [illegible] offer the following specials.

[illegible]
WALLBOARD [illegible]
ROOFING PAPER [illegible]
[illegible] Free Delivery.
CASE PAINT CO. Phone 15822.

[illegible] THE GOVERNMENT [illegible] ARMY TENTS [illegible] WHILE THEY LAST. [illegible] NEVER AGAIN. [illegible] ARMY CLOTHING THIS WEEK. [illegible]

[illegible]

BUILDING SUPPLIES [illegible] Wholesale Prices [illegible]

[illegible]

and Store Equipment.

[illegible] SHOWCASE & FIXTURE CO. [illegible]

[illegible]

[MI]SCELLANEOUS [illegible]

[illegible]

...LLANEOUS—For Sale.

[illegible]

MISCELLANEOUS—For Sale.

Typewriters and Supplies.

FOR RENT—
Late style Underwood, Remington, L. C. Smith and Royal typewriters at $4 per month, 3 months for $9. Other makes $3 per month and up.
For Sale—
We carry a large line of rebuilt Underwood, L. C. Smith, Royal and Remington typewriters for sale, $40 and up. Some other makes of typewriters $15 and up.
TYPEWRITER INSPECTION CO.
803 Delta Bldg., 426 S. Spring st. Phones: 66558, Pico 1928.

FOR SALE—REBUILT TYPEWRITERS. SOLD RENTED REPAIRED. Rental machines, 3 months for $6 and up. SPECIAL RATES TO STUDENTS. First rental paid applies on any machine purchased. Our FACTORY REBUILT machines are sold with the same GUARANTEE as new machines. AMERICAN WRITING MACHINE CO. Pico 3059. 716 S. Spring. Phone 15913.

FOR SALE—All makes sold, rented, repaired. Guaranteed rebuilt machines. WEBER & SANDERS, 211 Mercantile Pl. Phone 69223.

FOR SALE—Remington, in fine condition, used short time. WILSHIRE 4473.

Sewing Machines.

FOR SALE—New and used sewing machines on payments $2 mo., 25 per cent discount off list price, new Singer and White machines; the 1921 model Singer, White, Free, New Home and New Method electric machines on terms; $5 mo. 2nd-hand machines $7 and up. We rent all makes of machines, including the electrics, by week or month. NEW METHOD SEWING MACH. CO., 827 S. Spring st. Phones Main 1718, 11415.

TO LET—All makes sewing machines, including the portable electric machines, by the week or month. NEW METHOD SEWING MACH. CO., 827 Spring. Main 1718, 11415.

TO LET—All makes sewing machines, by wk. or mo. CALIF SEWING MACHINE CO., 640 S. Bdwy. Phone Bdwy. 5261.

TO LET—Sewing machines rented by week or mo. AMERICAN SEWING MACHINE CO., 206 Mercantile Place. Phone 62742.

FOR SALE—I repair all makes of sewing machines, why pay big money? Phone MR. HACK, 6392.

FOR SALE—Royal cabinet sewing machine, best condition, $20. 351627.

FOR SALE—DROPHEADS FROM $22.50 UP. SINGER, 828 SO. HILL ST.

FOR SALE—Singer 66, $40. Renting and repairing. 333 S. HILL. 62906.

FOR SALE—Singer tailor machine. 41421.

Clothing, Furs, Etc.

FOR SALE—Man's suit, light weight, light gray; splendid material. For tall 150-lb. man, $25. Call evenings. 909 ARIZONA AVE., Santa Monica.

FOR SALE—FURS REMODELED. Lowest prices in town. Fine workmanship. SEAR FUR SHOP, 854 South Hill. 65605.

FOR SALE — New black silk net evening gown, richly ornamented with jet; worn once. PHONE 57160.

FOR SALE—2 dresses, new, size 34 and 36. VERMONT 648.

WANTED—Highest prices paid ladies' men's used clothing. Call anywhere. BOYLE 1028.

Flowers, Trees, Plants.

FOR SALE—GROW CAROB TREES. Limited amount of seeds at $1.20 lb. H. & BURNS, 820 Story Bldg.

Lumber and Building Materials.

FOR SALE—Very cheap; all kinds of lumber, doors and windows; corner Echo Park ave. and Bansted st. WILSHIRE 6459.

Agricultural Implements.

AGRICULTURAL IMPLEMENTS.
Before buying visit our bargain floor. Many sample and rebuilt tools at less than half price. Garden cultivators, new, at $2.95. Terms or cash.
ARNOTT & CO., INC., 112 to 118 S. Los Angeles st.

FOR SALE—12-H.P. Yuba tractor, in first-class condition, reasonable. VER. 2760.

Jewelry, Diamonds, Watches.

FOR SALE—Diamonds and diamond jewelry, all kinds and all sizes, at about 50 per cent less than elsewhere. To convince yourself come up or call up at LESSNER'S, 407 Title Guarantee Bldg., 5th and Broadway, 4th floor, upstairs. 11524.

FOR SALE—One of the greatest bargains I have ever had, an all-platinum Sezine bracelet set with 41 blue-white diamonds, costing originally $1950. Will sacrifice for $700. See this at 601 Title Guarantee Bldg. M. WEINSTEIN.

FOR SALE—An all-platinum diamond ring with 10 full-cut diamonds; for $150; cost originally wholesale price $350; at LESSNER'S, 407 Title Guarantee Bldg., Fifth and Broadway, fourth floor, upstairs. 11524.

FOR SALE—The biggest snap in town, a blue white one carat diamond for $250, mounting included. See this at 601 TITLE GUARANTEE BLDG. M. Weinstein.

FOR SALE—Must be seen to appreciate this wonderful value, an all-platinum bar pin, set with 27 diamonds, costing originally $800, will sacrifice for $350. See this at 601 Title Guarantee Bldg. M. WEINSTEIN.

FOR SALE—How does this strike you? A 3-4 carat blue white diamond for $90, in mounting. See this at 601 TITLE GUARANTEE BLDG. M. Weinstein.

FOR SALE—The biggest bargain of the year. A blue-white ¾-carat diamond for $100, mounting included. See this at 601 Title Guarantee Bldg. M. WEINSTEIN.

FOR SALE—KUSEL sells diamonds for less. 306-7 STIMSON BLDG., Third and Spring.

Billiard Tables and Supplies.

FOR SALE—Small-sized billiard table, in first-class condition. Call 801 S. HOPE.

WANTED—Miscellaneous.

WANTED—BOOKS BOUGHT. Highest prices paid for fiction, history, encyclopedias, medical, law, sets of books, fine art works, old books of every description. HOLMES BOOK CO., 333 S. Main st. Phone Main 1806, 11806. Broadway 1835, Pico 514. "Best Prices Paid at Holmes."

WANTED— BOOKS WANTED. Cash paid, calls made anywhere. Specialties fine, rare and standard books. DAWSON'S BOOK STORE. Phone 65415. 542 S. Spring st.

WANTED — FOR CASH. OLD POSTAGE STAMPS IN COLLECTION or on original envelopes, nothing common. Address ... TIMES OFFICE.

WANTED— BOOKS BOUGHT. Auto calls to make cash offer. DAWSON'S BOOK SHOP, 518 S. Hill. 63250.

WANTED—Furs. We pay cash or sell them for you. Bring them in. MARKWELL & CO., 300 Citizens' National Bank Bldg., 5th and Spring sts.

WANTED—Atlas Building Material and Wrecking Co., 800-810 Macy st., buys any quantity or job lots, new and 2nd hand material.

WANTED—300 ft. 8 or 9-inch galvanized irrigation pipe (second-hand.) WILLOW GUN CLUB, Room 553 Courthouse, or Phone ...1, Station 91.

WANTED—Surface pipe, windmills, tanks, pumps, cash now. DEMMITT, 120 N. Main. 15191.

WANTED—OFFER FRONT PAYS HIGHEST for clothing, tools, firearms, saddles, furniture. Main 2789. 714 E. 5TH. Will call.

WANTED—To buy used store fixtures for grocery and meat market; cash register, safe. HARRIS, 64128.

WANTED—Fixtures and candy slabs for sale. 2862 S. VERMONT. West 4280.

WANTED—At once, Burroughs second-hand, 9 column adding machine. Address L, box 112, TIMES OFFICE.

WANTED—Mahogany or oak flat top desk and chairs. 608 CITIZENS BANK BLDG. 61186.

WANTED—Hemstitching machine. Must be good condition. 1401 E. 12TH. Main 998.

WANTED—To buy a transit. Must be in good condition and reasonable. CALL 36967.

WANTED—Small concrete mixer in good condition. Must be reasonable. CALL 36967.

WANTED—To buy or rent a hemstitching machine. PHONE 558481.

WANTED — A second-hand safe. Call MR. ... 60091.

WANTED—To purchase used time clock. 1300 S. HOPE. Broadway 2580.

WANTED—Cash paid for feather beds. 738 SAN PEDRO ST. Main 1106.

Discarded Clothes.

WANTED—TOP PRICES PAID FOR MEN'S AND LADIES' USED CLOTHING AND FURS. WE NEED SUPPLY FOR 4 OF THE LARGEST USED CLOTHING STORES IN L. A. PRIVATE AUTO SERVICE. 2 MEN'S STORES, 820 S. SPRING AND 142 E. 7TH. TWO LADIES' STORES, 204 W. 8TH AND 127 E. 7TH. CALL COHEN, 62880 OR PICO 884.

WANTED— THE OHIO MISFIT PAYS FROM $10 TO $30 FOR YOUR USED SUIT. CALL BROADWAY 2220.

WANTED—We buy ladies' and children's used clothes and shoes. MISS ENGLEMAN. Phone 19198. 807 W. 6th.

WANTED—Top prices paid ladies', men's used clothing. Will call anywhere. 41463.

WANTED—Highest prices paid for used clothing. Call anywhere. 120 E. 5TH. 66460.

Diamonds and Jewelry.

WANTED—DIAMONDS. WHEN DISPOSING of yours see me and get full cash value. T. C. FERGUSON. 306-7 HAAS BLDG., 219 W. 7TH ST.

WANTED—To buy diamonds or jewelry $10,000. Highest Prices Paid. E. C. BINGAMAN, 512 H. W. Hellman Bldg., 4th and Spring.

WANTED—SELL ME YOUR DIAMONDS FOR HIGHEST CASH PRICE OBTAINABLE. M. WEINSTEIN, SUITE 601 TITLE GUARANTEE BLDG., 5TH AND BROADWAY.

WANTED—Will buy your diamonds and diamond jewelry. Come up or call up LESSNER'S, 407 Title Guarantee Bldg., 5th and Broadway, 4th floor, upstairs. 11524.

WANTED — No drop in the price of diamonds. Diamonds and jewelry bought. TONY D. LORENZO, 305 Title Guarantee Bldg., Fifth and Broadway. 61261.

WANTED—For cash, diamonds, diamonds, also jewelry, watches, silverware, jewels, antiques, dental gold; full value paid. PALACE GEM JEWELRY CO., 408 S. Hill.

WANTED—DIAMONDS AND DIAMOND JEWELRY BOUGHT. CASH VALUE FOR YOUR DIAMONDS GUARANTEED. A. RACK & CO. 307 TITLE GUAR. 5TH AND BDWY. 19274.

WANTED—Diamonds and jewelry bought for cash. Bring your diamonds to me. A. C. BARD, 405 Story Bldg., 610 S. Bdwy. 11920.

WANTED—Diamonds, gold, silver, platinum, antiques, etc. CROUCH COMPANY, 222-4 W. Ninth st. Established 1902.

WANTED—SELL YOUR DIAMONDS TO US. HUMPHREY'S JEWELRY CO., 616 SOUTH BROADWAY.

WANTED—Miscellaneous.

Diamonds and Jewelry.

WANTED— —DIAMONDS. DO NOT SELL UNTIL YOU SEE ME. ("THERE IS A REASON.") DIAMONDS AND JEWELRY—CANNOT GET ENOUGH. Must buy from DEALERS and BROKERS. SELL ME YOURS—GET HIGHEST PRICES. Private rooms. 14 years in same building. L. E. KUSEL, 306-7 Stimson Bldg., 3rd and Spring. 63208.

WANTED—SELL ME YOUR DIAMONDS FOR SPOT CASH. POSITIVELY PAY THE HIGHEST PRICES. ALL BUSINESS STRICTLY CONFIDENTIAL. THEO. J. HINDIN. 208 UNION OIL BLDG., 7TH AND SPRING. 215 W. 7TH ST. PHONE 66119.

WANTED—Diamonds, pearls, gold, silverware and other valuables. Top prices paid. MARKWELL & COMPANY. Suite 300 Citizens' National Bank Bldg., Corner Fifth and Spring sts. Phone 15792.

WANTED—To buy 1 to 3 carat diamond. A. J. BARNARD, 150 W. Pico.

SWAPS—All Sorts.

FOR EXCHANGE—The best close in proposition (corner) in Los Angeles. Price $35,000. Bank indebtedness $12,500. Now due and payable. What have you to offer for this attractive equity. BRYANT INVEST. CO., 200 Fay Bldg., 3rd and Hill sts.

FOR EXCHANGE—Eight per cent oil stock in substantial company. Want graphophone, furniture, auto or real estate. Will assume on good real property. LEARNED, 727 Merchants' Nat. Bank Bldg. 64329.

FOR EXCHANGE—Will trade fine Studebaker Four with light delivery body, value $300, for equity in lot or house and lot, or as first payment. Can give some cash. KIRBY, Ver. 5942.

FOR EXCHANGE—What have you for 5-passenger touring car, which can be seen at 1402 S. FIGUEROA ST.

FOR EXCHANGE—Will trade new furniture and rugs for new or second-hand 1 or 2-ton truck. 1422 S. ST. ANDREWS PL.

AUTOMOBILES, Etc.—Miscins.

NOTICE— —NOTICE.

BUYERS
MARKET
SALE
OF ALL OUR
USED CARS.
INCLUDING OUR FAMOUS
"MADE NEW"
APPERSONS.
(WITH FULL FACTORY GUARANTEE.)
THE RELUCTANCE OF THE PUBLIC TO BUY AT THIS TIME HAS IMPELLED US TO MAKE SUCH DRASTIC REDUCTIONS THAT THESE
ASTOUNDING
VALUES
MUST CONVINCE THE MOST SKEPTICAL OF THE GENUINENESS OF THE
BARGAINS OFFERED.
YOUR OLDCAR TAKEN IN TRADE.
TERMS IF DESIRED.
WE HANDLE OUR OWN PAPER, AND CHARGE NO BROKERAGE.
OPEN EVENINGS AND SUNDAYS.
APPERSON FACTORY BRANCH,
COR. 11TH AND FLOWER. PHONE 60648.

CHANDLER DEMONSTRATORS—
TWO LATE 1920
TOURINGS.
GOOD TIRES, NEW PAINT, A-1 CONDITION THROUGHOUT. THESE CARS HAVE BEEN SUBJECT TO VERY CAREFUL INSPECTION DAILY AND ARE PERFECT IN EVERY WAY. THEY HAVE BEEN DRIVEN LESS THAN 3000 MILES.
YOU MAY BE THE LUCKY ONE TO GET ONE OF THESE BARGAINS IF YOU HURRY.
PRICE $1400
SMALL PAYMENT DOWN
BAL. $75 PER MO.
CHANDLER & CLEVELAND DIST.
W. P. HERBERT CO.,
1230 S. OLIVE. 14716.
1110 S. FLOWER. 60412.
OPEN EVENINGS AND SUNDAY.

CLEVELAND ROADSTER—
$1100.
Cannot be told from new. Is refinished throughout and is one of the "classiest" cars on the market; for road durability cannot be excelled.
TERMS NO BROKERAGE.
Chandler and Cleveland Distrs.
W. P. HERBERT CO.,
1110 SO. FLOWER. 60412.

ALL USED CARS
GREATLY REDUCED
1920 Chandler, 7-pass.........Many extras
1920 Buick Coupe, 4-pass.........Like new
1918 Olds, 5-pass.......Excellent condition
1917 Franklin Roadster..........Ready to go
1916 Overland "80," 7-pass.......A real buy
WESTERN MOTOR CO.,
1056 S. Flower.

W. H. COOK'S GUARANTEED CARS:
1920 BUICK TOURING
1920 DODGE ROADSTER
1920 STEPHENS 6 ROADSTER
1920 STUDEBAKER TOURING
FORD SEDAN, NEW DEC. 2, '20.
1919 HUDSON SPEEDSTER
1918 HUDSON SPEEDSTER
1917 HUDSON SPEEDSTER
W. H. COOK. 1006-8 S. Olive st.

FORDS—GOOD BUYS
1918 Touring, speed., good rubber.
1920 Sedan, like new. Reasonable.
1918 Roadster, thoroughly overhauled.
Late model truck, new body.
FAHT-ATTERBURY,
AUTHORIZED FORD DEALERS.
Bdwy. 1500. 1042 S. Grand. 60679.

'17 PACKARD Twin-Six Chummy $2150
1920 Chandler, 7-p., 5 cord tires.....$1375
1920 Buick 6, 5-pass., like new.....$1275
1918 Overland 90, 5-pass..........$ 475
1918 Dodge Tr., new top, motor A-1..$ 625
1917 Dodge, 5-pass., like new..........$ 595
1917 Dodge, 5-pass., guaranteed .....$ 525
Easy terms. No brokerage. Phone 67942.
MAYTORENA BROS. 1026 S. Olive st.

BUICKS— —BUICKS
1920 Roadster, splendid condition.
1918 5-passenger 6, very low price.
1918 5-passenger, like new car.
1915 5-passenger B-37, very cheap.
1914 5-passenger B-25, your own price.
The above cars are some of F. B. Miller's renewed Buicks, so you cannot go wrong on any of them. Terms. 220 W. PICO.

W. H. COOK'S Guaranteed Hudson's—
1919 Hudson 4-pass. speedster.
1918 Hudson 4-pass. speedster.
1917 Hudson 4-pass. speedster.
Terms. No Brokerage. Guaranteed.
W. H. COOK. 1006 S. Olive st. 64508.

FORD TOURING AND ROADSTER. A COMPLETE line; each car GUARANTEED 3 MONTHS, SAME service and guarantee as on NEW CAR. $50, $75 and $100 DOWN, bal. $25 per month. FORD CARS EXCLUSIVELY. MORAN & McMENAMY, 1424 S. Main st.

BARGAINS—
IN GOOD USED CARS.
PROMPT DELIVERY ON USED CHEVROLETS.
MANUAL ARTS MOTOR CO.,
4100 S. VERMONT. PHONE 269565.

FRANKLIN—
1917, new top, good paint and tires. Splendid condition. Going East. PHONE ...

SAXON 4, 1917 electric lights and starter, 5 good tires, $155. Phone 24674. 4174 S. 15TH ST.

NOTICE—
In keeping with the cut in price of the respective manufacturers, Harold L. Arnold wishes to announce a proportionate slash of used car prices.
Because a used car dealer admits himself that he is honest and that he undersells all other dealers by many hundreds of dollars, it does not necessarily follow that you can't buy a used car as cheapest from any of the various
RELIABLE NEW CAR DISTRIBUTORS' USED CAR DEPARTMENT.
We offer at our Main Store, ARNOLD BLDG., 7th and Figueroa.
1920 HUDSON TOURING (painted by Ross.) New tires, guaranteed by Harold L. Arnold.................$1975
1919 CHANDLER DISPATCH. New paint. Runs nice. Good tires..... 1250
1920 ESSEX SEDAN, the new blue, new cord tires. Guaranteed by Harold L. Arnold 2245
JORDON SPORT model. New paint, good tires. Some buy 1150
SPECIAL ESSEX. NEW PAINT, CORD TIRES 1150
1920 BUICK ROADSTER. Beautiful shape throughout 1125
CADILLAC COUPE, Model 55. Good condition 1975
We offer at our Branch, 1122 S. OLIVE ST.
OAKLAND 6-CYLINDER. New paint. Good rubber 395
SAXON TOURING. New paint. Good rubber 695
BUICK TOURING. New paint. Late model 765
OVERLAND ROADSTER. New paint and tires 395
AUBURN TOURING. Good paint and tires 295
REO 6-CYLINDER. New paint, good mechanically 395
MAXWELL TOURING. Painted a beautiful red 135
ANOTHER MAXWELL TOURING...... 95
Hudson and Essex demonstrators at a sacrifice price.
We Trade. We Sell on Terms.
HAROLD L. ARNOLD.
1122 S. Olive. 7th and Figueroa.

NOTICE— —NOTICE.
BIG REDUCTION
in
USED CARS.
We are not in the used-car business. Used cars taken in trade on the new model Mitchells are put in first-class mechanical shape and are offered to the used-car buyers at a big reduction in price. We invite your inspection.
1920 Mitchell touring, special paint, extra equipment $1475
1920 Mitchell touring, A-1 mechanically. A snap .... 117[illegible]
1919 Mitchell touring, overhauled and new paint 975
1919 Scripps-Booth touring, extra equipment .... 85[illegible]
1918 Briscoe, 5-passenger, special top, wind deflectors 350
1918 Ford roadster, fine shape .... [illegible]
1918 Franklin touring, a real buy at.. 125[illegible]
1918 Mitchell coupe, new paint job.. 750
1917 Mitchell touring, overhauled, good rubber .... 47[illegible]
1915 Mitchell roadster, elec. lights and starter .... 20[illegible]
No Brokerage. Liberal Terms. Open Sundays.
WARNER MOTORS INC.,
Mitchell Six Distributors.
1201 S. Figueroa St. Phone Pico 3649.

ATTENTION! ATTENTION!
USED CAR BUYERS.
Here are some GOOD second-hand cars that have been taken in on new GARDNER CARS:
1920 Gardner. A-1 condition............
1920 Chevrolet. A-1 condition........$650
1917 Chevrolet, good shape, new paint.. 425
1917 Buick 4, good shape, new paint.. 475
1920 Ford, good shape, new paint.. 475
1918 Maxwell 400
1916 Maxwell 300
Studebaker Ed., new rubber.
CASH OR LONG TIME TERMS.
NO CHARGE FOR BROKERAGE.
McGILL MOTOR COMPANY,
1223 S. FIGUEROA ST.
PHONE 554084.

FOR SALE—
BETTER
USED CARS.
HERE ARE JUST A FEW
OF OUR LARGE VARIETY FROM WHICH TO CHOOSE.
Oldsmobile 4, new paint, good con. $650
Overland 90, new paint, wire wheels, A-1 condition $650
Velie chummy, 5 wire wheels, good rubber $850
Ford speedster, 1919 block, A-1 con. $400
Chandler 7-pass. touring, new paint.....$850
Hupmobile Mod. 11, this car is a buy, $700
Ford sedan, 1920 .... $710
Nash, 5-pass., new paint $1100
Ford chassis, 1917 .... $200
Chandler coupe, wire wheels, cord tires, $1250
TERMS NO BROKERAGE.
ONE-THIRD DOWN, BALANCE TO SUIT.
HALLMAN'S GARAGE,
4274 MONETA AVE. SOUTH 4562.

NOTICE— —NOTICE
EXCELLENT BUYS THIS WEEK.
Buick touring, 1921, nearly new.
Buick sedan, model E-50, 7-passenger.
Buick coupe, Model E-46, a beauty.
Dodge touring, 1921, run 600 miles.
Dodge roadster, late model, beautiful condition.
Stutz "Bearcat" roadster, mechanically perfect, finish new.
Columbia, latest sport model roadster.
Ford, 1921, sedan and coupe, run very little.
Reasonable terms extended.
No Brokerage.
Open Sundays and evenings until 9:30.
JOHN T. DYE,
524 W. Pico st.

DODGE BROS. TOURING.
$500.
In excellent condition, special top with plate glass, original enamel and certainly shows it has been well cared for; motor just out of shop and is ready for service.
$167 down, balance easy payments.
W. P. HERBERT CO.
Chandler and Cleveland Distrs.
14716. 1230 S. OLIVE.

JUDGE FOR YOURSELF—
It has been conclusively proven many times over that the BUICK is by far the best value in the used car field, evidenced by the registrations with the motor vehicle department.
Bearing this fact in mind and placing your confidence in the HOWARD AUTOMOBILE COMPANY, Buick Distributors, where a used car transaction is on the same level with that of a new car, you are doubly assured that you have used good judgment.
HOWARD AUTOMOBILE CO.,
BUICK DISTRIBUTORS,
1329 S. Flower st. Main 9040.

DODGE BROS. TOUR.
$700.
We have just gone over the motor and it is in excellent mechanical condition; genuine pantasote top with plate glass, good tires and the general appearance will convince you of the good care this car has had.
Terms. No Brokerage.
W. P. HERBERT CO.
Chandler and Cleveland Distrs.
1230 S. OLIVE. 14716.

CASH—TERMS—TRADE. NO BROKERAGE.
1920 HUDSON, Royal Coach.
1920 HUDSON, speedster, wire wheels.
1919 OVERLAND 90 touring.
1918 STUDEBAKER 6, touring.
1915 CADILLAC 8, 7-pass.
1919 CHEVROLET 4-90 delivery.
JOHN BALK.
908 S. Olive. Phone 62874.
Want to buy good light cars for cash.

ANOTHER CHEVROLET DROP—
F. B. TOURING, $1404.80.
NEW S. B. ROADSTER, $1397.72.
ABOVE PRICES DELIVERED LOS ANGELES.
IMMEDIATE DELIVERY.
DON CANN. 8702 E. 1[illegible]

FOR SALE—Marion-Handley, $400. 758 S. CATALINA.

JUDGE FOR YOURSELF.
A FEW USED CAR BARGAINS FROM THE STOCK OF THE
HOWARD AUTOMOBILE CO.,
1328 S. FLOWER ST.
THESE ARE GOOD STANDARD MAKES OF CARS, MECHANICALLY RIGHT AND CANNOT BE SURPASSED FOR APPEARANCE. COME AND SELECT YOUR CAR NOW. WE HAVE THE FOLLOWING SELECTED FROM OUR LIST:
BUICKS ALL MODELS
CADILLAC
COLE 8
ANDERSON
DODGES
CHANDLERS
OVERLANDS
STUDEBAKERS
FORDS
OLDSMOBILES
SCRIPPS-BOOTHS
PAIGE
HUDSON
PEERLESS
GARDNER
LIBERTY
OAKLAND
THESE CARS ARE ALL IN GOOD MECHANICAL CONDITION; COME AND PICK OUT YOUR CAR TODAY; WE WILL DEMONSTRATE AND GIVE YOU EASY TERMS.
HOWARD AUTOMOBILE CO.,
BUICK DISTRIBUTORS,
1328 S. FLOWER ST.
PHONES MAIN 9040 OR 60009.

NOTICE—
THE QUESTION OF THE HOUR!
Suppose you have a certain sum to pay for an automobile. How and where can you buy to the best advantage?
Every dealer claims to have "lower prices," "better cars," and to be most reliable and responsible.
Every car I offer for sale is as represented, but sold "as is," without guarantee or service.
WHAT GOOD IS A GUARANTEE?
ASK THE MAN WHO HAS HAD ONE.
Don't ask anybody about me, use your own good judgment.
Come in and inspect a display of thirty good, clean cars, that will run a long time at minimum expense. They are local cars and not imported from Arizona or the Middle West and not dolled up with cheap paint jobs.
PARTIAL LIST OF CARS READY TO GO:
"57" CADILLAC touring, good paint, good top with plate-glass sides and rear, good tires, wind wings, bumper and extra tire $1975
1920 KISSEL, 4-pass., newly painted, nickel-plated lamps, radiator shell, and rims, new carpets, good cord tires and Westinghouse shock absorbers $2050
KING 8, brand new, roadster and foursome, the list price on these cars is $3225, my price $2250
1918 HUDSON touring, good condition, good tires, a bargain at $1075
22-72 MERCER roadster, fair mechanical condition, fine cord tires $975
1920 HUDSON touring, needs a little work, good cord tires $1375
1916 HAYNES 5-pass., good cord tires, good top with plate glass and wind wings..$850
1920 OLDSMOBILE pacemaker, good tires, good top and refinished $1450
Reasonable terms and other cars accepted as part payment.
HARVEY GOODWIN,
1047 S. Olive st. Tel. 65105.

CHANDLER DEMONSTRATORS—
TWO LATE 1920
TOURINGS.
GOOD TIRES, NEW PAINT, A-1 CONDITION THROUGHOUT. THESE CARS HAVE BEEN SUBJECT TO VERY CAREFUL INSPECTION DAILY AND ARE PERFECT IN EVERY WAY. THEY HAVE BEEN DRIVEN LESS THAN 3000 MILES.
YOU MAY BE THE LUCKY ONE TO GET ONE OF THESE BARGAINS IF YOU HURRY.
PRICE $1400.
SMALL PAYMENT DOWN.
BAL. $75 PER MO.
CHANDLER & CLEVELAND DIST.
W. P. HERBERT CO.,
1230 S. OLIVE. 14716.
1110 S. FLOWER. 60412.
OPEN EVENINGS AND SUNDAY.

CLEVELAND DEMONSTRATOR.
LATEST TOURING,
$1250.
This car has been driven by an expert driver and has had the attention of our most qualified mechanics; is exactly like a new car and is guaranteed likewise. $400 down, balance easy payments.
Terms. No Brokerage.
Chandler and Cleveland Distrs.
W. P. HERBERT CO.,
1110 S. FLOWER. 60412.

CLEARANCE SALE OF ALL USED CARS.
Lowest cash prices.
Very easy terms. No brokerage.
Buick. Roamer.
Reo. Mitchell.
Haynes. Cole.
Paige. Auburn.
Auburn cars, all models, guaranteed same as new car. Before you buy see our stock. No reasonable offer refused. We have 20 to select from.
Open Sunday.
W. J. BURT MOTOR CAR CO.
Pico and Hope sts.
Auburn Distributors for 12 years.

MAXWELL TOURING.
$325.
This little five-passenger car is in A-1 mechanical condition; has the original finish and is a sure bargain for this price; $108 down, bal. $19 per month.
No Brokerage.
W. P. HERBERT CO.,
Chandler and Cleveland Dist.
1230 S. Olive. 14716.

FORDS—
1—1921 Ford coupe, new car, guaranteed.
1—1920 Ford coupe, wire wheels, Hassler shock absorbers, etc.
1—1920 Ford sedan, extra tire, guaranteed.
1—1920 Ford touring.
1—1917 Ford touring, extra good. Terms to anyone.
We have 4 good used Ford coupes which we will trade for used Ford touring cars.
BENJ. A. FINCH,
Authorized Ford Dealer,
540 South Los Angeles st.

MECHANICS BARGAIN DAY—
1915 Overland speedster, $125. 1914 Ford touring, $150. 1917 Maxwell road., $250. 1916 Saxon 4 road., $100. 3 days only. PETERSON CORPORATION, 1047 South Grand.

HUDSON touring, new top, 5 cord tires, $530. Ford speedster, $350. Terms. 431 S. L. A. ST.

1919 STUDEBAKER touring, excellent condition, $1175, easy terms. See CARL, 152 West Pico st.

1920 FORD Rdstr. and Tour., both like new, many extras, each $350. 1701 S. MAIN.

ALCO racer, double Bosch mag. Mechanically A1. 1148 S. OLIVE ST.

CHANDLER SPORT.
1920 DISPATCH.
$1650.
Has the original finish and still retains the gloss; cowl lights, bumper and other extras; good tires and mechanically right. An opportunity to get one of these popular models at a sacrifice. Terms. No brokerage.
Chandler and Cleveland Dist.
W. P. HERBERT & CO.,
1110 S. Flower. 60412.

FORD. FORD. FORD.
1920 Coupe. 1920 Sedan.
New Paint. Guaranteed.
CLARK & COBERLY,
2219 W. Pico. West 6072.
AUTHORIZED FORD DEALERS.

STUTZ—$1575.
Late model, sixteen valve, four-passenger. Paint and mechanical condition excellent. Five good cord tires. 1012 N. GARFIELD, Alhambra. Phone 228.

VERY late Nash 5-passenger, excellent condition, driven about 4000 miles, priced at $1650. Call MR. DALY Sunday, at Bdwy. 8370 or Pico 1323 daily.

STUTZ BEARCAT, MODEL H, 1920.
RUN 8700 MILES, $200 IN EXTRAS.
A1 CONDITION. A REAL BUY.
545 S. ARDMORE AVE. Wilshire 4273.

FOR SALE—$75, five-passenger car, good rubber, cheap. Apartment 25, 201 SOUTH GRAND.

USED NASH CARS, OVERHAULED AND GUARANTEED BY NASH DISTRIBUTOR. IF YOU ARE INTERESTED IN A CAR OF THIS CLASS, CALL MR. BROWN, PICO 1323.

FOR SALE—
Private owned consigned cars.
CORMANY, 126 W. Pico st. Pico 2178.

FOR SALE—1917 Ford just overhauled and painted, new tires. Bargain for quick sale. Phone VERMONT 1715, after 6 p.m.

1919 NASH touring, good condition. Will take $885. See CARL, 152 West Pico st.

$50 DOWN, several good light cars, fine condition. 400 E. 7TH ST. 16172.

2—1918 OVERLAND Touring, model "90." Cheap for cash. 1701 S. MAIN. Main 599.

GUARANTEED used Fords. $100 down. E. R. ANGLIN, 1320 S. MAIN ST.

Touring Cars for Sale.

NOTICE—
You Can Buy a
GOOD
NEW MAXWELL AUTOMOBILE
GUARANTEED.
$300.00 DOWN—AND—$50.00 PER MONTH.
It is better to own a NEW small car, because it is cheaper to run, easier to drive—and you get free service on a NEW Automobile.
Come and see the GOOD MAXWELL, or phone 60781, and our salesman will bring one to your door.
UNION MOTORS, INC.,
961 South Flower.

CHANDLER AND CLEVELAND TOURING CARS AT WHOLESALE prices. We are disposing of these cars, due to change in agency. They can be seen at 1000 S. Flower st. Phone Holly 3734. GERMOND MOTOR CO. WILLS SAINTE CLAIRE AGENTS.

1920 DORT touring, special top with plate glass, good tires, bumpers; good shape mechanically; terms. THOMPSON, 1250 S. Figueroa. Main 3640.

1918 HUDSON SPEEDSTER, Model M. Wire wheels, cord tires, newly painted green with red wheels; new top and curtains. Car has been driven 200 miles since it was completely rebuilt; extra tire and wheel, side wings, bumpers front and rear. Price $1500. MR. SMITH, West 688.

FOR SALE—OR EXCHANGE—1 brand new 7-passenger, 1920 Buick, 1 slightly used, same model, with wire wheels. 1 1920 Liberty six, will trade all or ... 40-acre tract, or will trade for bungalow. Cars at 1310 S. LOS ANGELES ST. Phone Main 5605 or owner at Holly 5521.

BEAUTIFUL Stevens, 6-cylinder, 7-passenger, late 1920, looks and acts like new; 6 good tires, spare never on wheel. Can save you $1600. Would consider trade for equity in well located residence property. See it at 1310 S. Grand or phone KEENE, Broadway 2784 week days.

1920 CHEVROLET F. B. TOURING CAR. BEAUTIFUL BUY IN PERFECT CONDITION. 5 first-class tires, driven 7000 miles, has never been 20 miles from Hollywood, has Chandler & Lyons top, close like limousine. Cost $2200 will sell rea. Please call HOLLY 5898.

DODGE TOURING—
1921 series; this car cannot be told from new. Priced to sell quickly. Easy terms.
SILVER MOTOR CAR CO.,
1240 S. Olive st. Phone 13910.

STUTZ, 1920, 4-passenger, perfect mechanically, bought last August, outside of leather, paint is equivalent of a new Stutz, for this one. Traded in by GEO. CAMPE, Daniels Distributor. 2200 South Figueroa. West 412.

KING 8, 1917, MODEL E. 7-pass., gone 30,000 miles, cord tires, repainted, Victoria top, trunk rack bars, $1000, private party, terms if wanted. 1721½ NEW ENGLAND. Phone 22848. May trade in good roadster.

FOR SALE—SURRENDERING AGENCY, WILL SACRIFICE NEW CAR STANDARD 8 TOURING, REDUCED FROM $3765 TO $3000. LIBERTY TOURING, REDUCED FROM $2045 TO $1800. WEST 398.

BARGAIN. 1921 Maxwell, run 30 days, less than 2000 miles. Will sell for $750 on terms. 2506 S. BRONSON, any time Sunday, or call 578574 Monday. Ask for Mr. Leatherwood.

1921 BUICK 5-PASSENGER. Cord tires, extra cord tire, perfect shape mechanically. Looks like new. Only run 4000 miles. Price $1525. Terms. MR. LEWIS. 1830 S. Figueroa. Phone 22579.

OAKLAND SNAP— Best 1920 Oakland light 6 touring car in L. A.; gone less than 5000 miles. Terms to right party. MR. WALBRIDGE, Ver. 5424, or MR. STEEL, Main 9040.

LATE STYLE Ford touring. Dmt. wheels, shocks, spdt., large steering wheel, front seat cut down for sleeping. Good condition. A real buy at $15. HEINIE AUTO SALES CO., 1918 S. Main. Authorized Dealer.

LATE model touring car, or will RENT to responsible party by the hour, day or week. STILLWELL AUTO LIVERY, 944 S. Grand ave. Phone 60297.

FORD touring, 1921, run less than 1000 miles, large Decker steering wheel with lock, 1921 license, etc. Brand new car at a big discount. See VULTEE at the Ford Agency, Olive at 10th.

LATE 1917 Buick touring, 5 cord tires, finish like new. Will sacrifice for cash, or will arrange reasonable terms. Phone RAY, Holly 3114.

NEVER BEEN RUN— Just received 1921 Ford touring, unable to use same. Will discount $50 for immediate sale. 1707 MAGNOLIA. West 3114.

FORD TOURING, 1918, $275 CASH OR TERMS. HUBBARD AUTO SALES. Authorized Ford Sales and Service. 759-777 Central ave. Phone Bdwy. 5805.

CHEVROLET 490, 1920. Good little car. Take Ford in trade. See MR. DA COSTA by Tuesday noon. William L. Hughson Co., 1601 S. Olive. Broadway 2968; 10457.

SNAP—Late type Buick automobile. Actually worth $1250. Will sell at a low figure as cash is needed. Phone before noon, 50979.

1921 BUICK SIX 5-passenger touring. Must sell sacrifice. See today. 2139 S. LOS ANGELES. South 6774. South 6080 during week.

LATE 1919 Chevrolet touring, run 6000 miles, extra good rubber; perfect shape; terms arranged; $185 down. 8624 HOLLYWOOD BLVD. 57444.

PIERCE-ARROW 7-pass. touring, looks like new. A bargain. See it at Robinson's Garage, 7th and Burlington. WM. KOEBERLE. Phone 60159. Hollywood 703 evenings.

1921 BUICK Touring. This car is as good as new in every respect and at a big saving. $1600. Terms. MR. BELDEN. 1823 S. Flower st. Main 9040.

1920 CADILLAC 4-pass., model 59. This car is just like new in every way. Don't miss this buy. Phone 579085. 6562 HOLLYWOOD BLVD.

CHEVROLET touring, 1920; practically new tires, perfect condition. For sale or trade for Ford. See VULTEE, Monday, at Ford agency, Olive at 10th. 10457.

WHITE 34 touring car; starter, lights, etc. Mechanically perfect. Make splendid light truck. Owner must sacrifice. E. FAXON, Santa Barbara.

SACRIFICE. Hupmobile, Model R, $750. You cannot duplicate this buy in town. Will give liberal terms. 6325 HOLLYWOOD BLVD. 578374.

FORD touring cars, all models, overhauled and guaranteed 3 months; $100 down, balance 12 months. MORAN & McMENAMY, 1424 S. Main.

CADILLAC special, half price, 6 disc wheels and cord tires. See this, it's a real car. Terms. 1039 S. OLIVE.

FOR SALE—Cheap, Marmon touring car. Late 1914, new cord tires on rear, 2 extras. 1465 E. 56TH ST., rear.

CADILLAC, 1919, L. L. Completely overhauled recently, cord tires, Spanish leather. Good paint, $2500. WIL. 6192.

FOR SALE—1920 Chandler touring car in A-1 shape. Lot of extras. Car like new. Will sacrifice for quick sale. WILSHIRE 1843.

STAGE MEN. Buick Big 6, 7-pass. $[illegible] Hollywood Blvd. MR. KING. 579470.

FORD TOURING, 1921. Going to sell at once. SOUTH 6573.

Touring Cars for Sale.

NOTICE—
THESE ARE GOOD AUTOMOBILES
IN EVERY WAY. EACH CAR IS
AS REPRESENTED, AND A BARGAIN.
1916 FORD with 1918 body. Looks and runs good and is a bargain for $225.00
1919 FORD TOURING, original paint. Tires are fine. This car cannot be equaled for $400.00
1918 FORD SEDAN. Demountable rims, good paint and good tires. In A-1 condition $500.00
1918 MAXWELL. New paint, good tires, good top and upholstering. A dandy little car for $375.00
1920 OVERLAND touring. Just like new $550.00
We charge no brokerage.
We offer the best of terms.
If you are looking for a REAL BARGAIN, come to
UNION MOTORS, INC.,
Phone 60781. 961 South Flower.

FOR SALE—
FRANKLIN touring car in excellent mechanical condition and good tires. A snap.
MACK-INTERNATIONAL MOTOR TRUCK CORPORATION.
1628 East Seventh. Bdwy. 2089 or 10406.

LOCOMOBILE TOURING—
$1600.
For quick sale. In fine shape mechanically. Good tires, paint, etc. Must be seen to be appreciated. Terms arranged.
E. E. CLARK
HOLLY 914 5850 HOLLYWOOD BLVD.

1921 OLDSMOBILE 6 touring, run only 646 miles; 5 cord tires; wire wheels, special top, and other extra equipment; car cost $2140; this car is better than a new car; must be seen to be appreciated. Snap at $1750. J. H. REYNOLDS, JR., 1600 S. Western ave. West 7414.

1920 PAIGE sport model in excellent condition. Must dispose of at once on account of domestic difficulties and will give some one a price and at terms that a dealer could not speculate on. If you are after a real bargain, act today. PHONE PICO 1900.

LOCOMOBILE—A fine car at a bargain. 7-passenger touring. Five tires. Cash wanted, but might consider Buick coupe in part exchange. Owner's garage at 486 SOUTH SERRANO AVE. 568439.

FORD touring, 1920. Stocked for starter. Perfect mechanically. Looks fine; practically new tires. $325 cash or terms. See VULTEE Monday at Ford agency. Olive at 10th.

SACRIFICE Chandler touring for $850. Cord tires, extra tire, bumper, motometer, side curtains with plate glass, excellent mechanically. Will give terms. 6325 HOLLYWOOD BLVD. 578374.

BUICK E-45, TOURING, HAS HAD THE FINEST CARE. LOOKS LIKE NEW AND IS PERFECT MECH. ROBT. MEHLER, 1142 S. OLIVE.

FORD TOURING, 1920, $300; STARTER. HUBBARD AUTO SALES CO. AUTHORIZED FORD SALES & SERVICE. 759-777 CENTRAL AVE. PH. BDWY. 5805.

FOR SALE—1919 OLDSMOBILE TOURING; 5 GOOD TIRES; PERFECT CONDITION; SACRIFICE PRICE. OWNER GOING EAST. 407 F. H. BLDG. PHONE 14241.

FOR SALE—
$800 Cash.
Buick touring, new tires, good condition. 725 N. BROADWAY.

LATE HUDSON SPEEDSTER— A1 shape, 6 Royal cords, tonneau, windshield and wind wings; a classy car, cheap. Terms. 1039 S. OLIVE.

PACKARD touring car, 1919 model, used by private family. All extras, including 6 shock absorbers, seat cover, new battery and top. PHONE 22873.

1917 FORD TOURING. Has good upholstering, also good tires. Nice looking. Our price special $225, terms. 1100 E. SLAUSON. South 2240.

1918 LEXINGTON touring, 5-pass., newly refinished; tires good; plate-glass in side and rear of top; snap at $875. 580 S. BROADWAY.

1919 FORD TOURING— Clean looking, has good tires, runs fine. A real snap for $360, terms. 1100 EAST SLAUSON. South 2240.

WILL sacrifice my Olds 8 touring, 1 week old, run less than 200 miles. 485 N. NORTON, 1 blk. north of Temple. 2 blks. west of Western.

McFARLAN SIX— 1917 cloverleaf, good mechanical condition, owner leaving city, price right for quick sale. Call PICO 14.

GARDEN COURT GARAGE— RENEWED CADILLAC MOTORS. 7020 HOLLYWOOD BLVD. HOLLY 2602.

CHEVROLET touring, only $325. Perfect condition, $110 cash, balance arranged, demonstrate anywhere. Call FRANK, Holly. 2455. 6624 HOLLYWOOD BLVD.

CADILLAC, model 51. Good rubber, new battery, in perfect running condition, cheap for cash. 5161 SUNSET BLVD.

1917 SCRIPPS-BOOTH 4-pass. in fine shape and ready to travel. This car will be sold at a Ford price. Bdwy. 6290. 1000 W. PICO.

BUICK, 1918, 4-cylinder, 5-pass., $700, $250 down, bal. 12 monthly payments. MR. DAVIS, 1323 S. Flower. Main 9040.

1917 DODGE, very good condition; I must sell this week, can be seen at 1915 S. HOOVER. West 4360.

1918 REO 6 Chummy. Fine motor. Good rubber. A classy little car. Price right, terms. 1039 S. OLIVE.

FOR SALE—1919 ESSEX TOURING. Tires and motor good. A bargain. 1733 ROOSEVELT. Phone 72938.

STEARNS-KNIGHT, 1918, good condition; sacrifice for cash. 3730 LOUISIANA. Transfer at Indiana.

1917 MARMON 7-passenger touring, in A-1 shape; ... $1500. AL G. FAULKNER CO., 1635 Figueroa. West 689.

1919 CHEVROLET 4-90 touring, good condition. Private party. 3481 ALDAMA ST. Phone Garv. 614. Do not call Sunday.

1920 FORD touring, like new, 4-speed transmission; shocks; self starter. $500. Small payment down. 150 W. PICO.

FOR SALE—1920 Hup touring, no dealers; cash bargain. Private owner. 3720 SOUTH PARK AVE. 29181.

1920 COLE 8 Touring, cord tires, newly painted. Owner leaving for East. Open for offer. 580 SOUTH BROADWAY.

1920 FORD Delivery, starter, dem. rims, panel body. A-1 mechanically. Main 3032. MR. DALTON.

1920 FORD touring, starter block, new body, in excellent shape, cash or terms. A snap. 732 S. GRAND. Main 535.

OVERLAND mystery 4, A-1 shape, run 3000 miles. An economical car, like new. Low priced. Terms. 1039 S. OLIVE.

FOR SALE—
Private owned consigned cars.
CORMANY, 126 W. Pico. Pico 2178.

1920 BUICK K-45 TOUR. $1100. A record low price. Better come early, as I want action quick. Bdwy. 6290. 1000 W. PICO.

1920 ESSEX tour., $1050. This car is a steal at this price and will not last long. Bdwy. 6290. 1000 W. PICO.

FORD touring, 1918, $260. A great sacrifice. Hard times. Terms $75 down, bal. very easy. 4368 S. FIGUEROA.

1919 WILLYS 6, Red Seal Cont. motor, new Miller tires. A1 shape mech. An exceptional buy. Terms. 1039 S. OLIVE.

CADILLAC phaeton, 57-R-8, 6 cords, extras, fine condition, must be sold. $2750. 1742 GARDNER ST. Hollywood 1737.

1918 SAXON 6 Tour., fine condition, ready to take you on your vacation at the price of a Ford. Bdwy. 6290. 1000 W. PICO.

1919 MAXWELL TOURING, ABSOLUTELY LIKE NEW THROUGHOUT, $375. TERMS. PICO 1909. ROBT. MEHLER, 1142 S. OLIVE.

1920 NATIONAL SEXTETTE PHAETON, ALMOST LIKE NEW, AT YOUR OWN PRICE. NEED MONEY. PICO 1909.

FORD touring, 1918, $215. Fine condition throughout. Big value. $60 down. 4368 S. FIGUEROA.

FORD touring, 1918; good shape, good tires, $175, terms. See VULTEE Monday at Ford agency, Olive at 10th.

1919 CHEVROLET Touring, good condition, $400. Can arrange terms. 580 SOUTH BROADWAY.

1920 CHANDLER touring, like new in looks and mechanically; it will pay you to see this; must be sold. 580 S. BROADWAY.

1921 BUICK 5-passenger automobile. Phone evenings or Sunday. RANDELL, Bdwy. 4260.

1916 BABY Grand Chevrolet, $300 cash. 1120 E. 11TH ST. Main 2024.

HUP 32, electric lights and starter, cheap. Must go Sunday. Call after 9 a.m. 29760.

FOR SALE—5-passenger Regal, sell for $65. Can be seen 2272 W. 20TH ST., rear.

STUTZ 1920 6, 7-passenger touring, bargain. Terms arranged. OWNER, 2056 W. 20th.

BUICK, late 1919, excellent condition; must sell, going East. 1047 W. 43RD ST. 289078.

1920 FORD touring. This is a real snap. $475. 2241 S. VERMONT.

LATE 1920 Ford touring, run about 2000 miles. $500. OWNER. 351627.

1918 BUICK touring, A-1 shape. Make offer. See CARL, 152 W. Pico st.

'21 CHANDLER, 7-passenger, excellent condition; terms. 950 S. BERENDO. 75068.

1919 FORD touring, $375. PETERSON CORPORATION. 1047 S. Grand.

1918 BUICK touring, original finish, mechanically O.K. $675. 960 S. BROADWAY.

BY OWNER, 1917 Ford touring, good condition. Apply 1817 W. 42ND PL.

1918 CHANDLER 6 T., tonneau windshield, plate-glass top. 1034 S. MAIN ST.

DODGE touring, 1921, A-1 condition. Party going East. 135 N. COMMONWEALTH AVE.

1920 COLUMBIA sport model. White wire wheels. 1148 S. OLIVE.

1920 FORD touring, looks, runs like new; terms, $525. 1301 S. MAIN ST. 11424.

1919 BUICK "6" touring, $1150. Terms. New paint, top. 1301 S. MAIN ST.

'17 STUDE. "4" Touring, starting ... Terms. 1701 S. MAIN. Ph. Main 599.

LATE FORD touring, driven 7000 miles. Extras. Sacrifice for $450 cash. SO. 3782.

1920 STUTZ Touring, like new, wire wheels. Trade or sell. Bargain. 1701 S. MAIN.

1917 FORD touring, $300; terms. Guaranteed 3 months. 1626 S. MAIN.

Touring Cars for Sale.

FORD touring, Atwater-Kent system, $175. 1628 S. MAIN.

NEW Essex, driven less than 300 miles; will sacrifice for $1375. 1148 S. OLIVE.

1920 FORD touring, many extras, A1 mechanically, $465. Main 5032. MR. DALTON.

Roadsters for Sale.

FOR SALE—Mercer custom built roadster, specially equipped body, 6 Disteel wheels with Royal cord tires; individual fenders, seat covers, special leather top, windshield wings, nickel trunk rack; Motometer and Pyrene, in fact, the most luxuriously equipped roadster in L. A. Not a cheap car, but far under valuation for a special job. Painted dark blue. PHONE 56480.

PACKARD, Series 2, chummy roadster, in excellent condition. Repainted, burnt-off job, standard Packard colors; 6 wire wheels, good rubber; mechanical condition o.k. Can be bought right to close an estate. See Mr. Lawrence or Mr. Edwards at 2200 S. FIGUEROA ST.

1918 CHANDLER CHUMMY.
Must sell my Chandler Chummy. Plate-glass top, glass side wings, cord tires. Good mechanical condition. $900.
Phone MR. RUSSELL, 65612, for appointment.

AT A SACRIFICE—
BEAUTIFUL PEERLESS ROADSTER.
In elegant shape throughout. Five wire wheels and Silvertown cords. Will consider light business car, trade in. Am not a dealer. 74067.

STUTZ BEARCAT, MODEL H, 1920.
RUN 8700 MILES, $200 IN EXTRAS.
A1 CONDITION. A REAL BUY.
545 S. ARDMORE AVE. Wilshire 4273.

SPECIAL—
Late 1917 Cadillac roadster, splendid condition, newly painted, am forced to sacrifice, $800 down, balance $75 monthly. Price $1900. Call Wil. 7382.

LATE model roadster, or will RENT to responsible party by the hour, day or week. STILLWELL AUTO LIVERY, 944 S. Grand ave. Phone 60297.

1920 FORD RUNABOUT—
With delivery box on back, very good tires and top, also speedometer, clean car. Price $265, terms. 1100 EAST SLAUSON. South 2240.

1919 FORD rdstr., Ford dem. starter, almost new tires all around, looks almost like new; first-class mechanical condition; priced right; terms. HEINIE AUTO SALES CO., 1918 S. Main st., authorized dealer.

CLASSY McFarlan chummy roadster, special body, four doors, wire wheels, new tires, nickel-plated radiator. This car has class and power. 1148 S. OLIVE ST.

FOR SALE—National sport model roadster, wire wheels, new paint, mechanically perfect. Classiest car in town. Speedster. GATES HOTEL, Room 527.

FORD ROADSTER, 1920, CASH OR TERMS. HUBBARD AUTO SALES. Authorized Ford Sales and Service. 759-777 Central ave. Phone Bdwy. 5805.

FOR SALE—
$300 Cash.
Overland Roadster, new top, new paint, good condition. 725 N. BROADWAY.

FORD roadsters, a large selection, all overhauled and guaranteed 3 months, $75 and $100 down, balance 12 months. MORAN & McMENAMY, 1424 S. Main.

FOR SALE—AT BARGAIN.
1919 Stutz roadster, like new. WHITE GARAGE, Pomona. Phone 866.

FOR SALE—1920 Buick roadster. A dandy and runs like a charm. Practically new. WALTER H. FISHER, 917 S. Grand ave.

1921 PIERCE-ARROW roadster, in good condition. 6017 SANTA MONICA BLVD. Holly. 2452.

1915 FORD roadster, good running order, a snap at $170. HEINIE AUTO SALES CO., 1918 S. Main st.

CHEVROLET roadster, model 490, in A1 condition. Price $290. No dealers. MR. TIPLE, [illegible] S. Alvarado.

LATEST model Dodge road. This car is absolutely like new and will sell at a sacrifice. ... Bdwy. ... 1000 W. PICO.

[illegible] roadster, wire wheels ... offer. 5450 HOLLYWOOD BLVD.

1916 CADILLAC, mechanically perfect ... HOLLY 2602.

[illegible] roadster, fine condition ... 1629 S. MAIN ST.

1919 [illegible] roadster, fine condition ... Terms. 1629 S. MAIN.

1919 STEPHENS SALIENT SIX ROADSTER. Will sacrifice. WEST 3479 or 70947.

1920 BUICK six roadster, like new. 1148 S. OLIVE. $275 down.

BY OWNER, 1912 18 Packard roadster. Good condition. 29209 after 5 p.m. or Sunday.

1920 FORD ROADSTER. A-1 condition. $425. 2241 S. VERMONT.

STUDEBAKER roadster, ... new tires, $130. Sacrifice. 1629 S. MAIN.

1920 OVERLAND roadster, a real bargain. Easy terms. $425. 1301 S. MAIN. 11424.

1919 STUTZ roadster, A-1 shape ... easy terms. See CARL, 152 W. Pico st.

SAXON 4 roadster, $60 down, balance terms. 1034 S. MAIN ST.

DODGE ROADSTER, 1920. Fine condition. 580 S. BROADWAY.

Speedsters, Stripped Cars.

FOR SALE—
Ford racer—This car was built for racing purposes and is a real racing car. Wire wheels ... Bosch magneto ... Miller carburetor ... 16 valves ... oil tank ... tically new—Will do 80 miles per hour. 440 PATON STREET.

SPECIAL Kissel Speedster. An exceptional car, rebuilt throughout. Custom-built 2-passenger body, trunk rack, newly repainted and one of the best-looking and fastest cars on the road. ... GEO. CAMPE. 2200 South Figueroa. West 412.

FOR SALE—New Cole Aero 8 Speedster. Has California plate-glass top and is practically new. $600 worth of extra equipment. Cost $4050. Will sacrifice for cash. Going East immediately. Phone MR. KNOX, Hotel Maryland, Pasadena.

SPECIAL built Maxwell speedster Stutz body model, for sale cheap; will accept part cash, balance terms. Classiest speedster in town. 710 W. 55TH ST. Ver. 6166.

SPEEDSTER for $85. Lots of miles in this old Mitchell yet. When you get tired of it sell it to the junk man for the price. 6325 HOLLYWOOD BLVD. 578374.

1918 CHEVROLET speedster, new tires and battery, extra good top, niftiest little car in town. See this bargain, $450, terms. 608 S. BDWY.

PIERCE-ARROW speedster, 1912 model, cost $2500; starter, thoroughly rebuilt, new cord tires; at sacrifice. 1262 S. FLOWER ST.

SEE Scott's late model Ford speedster. Bargain. GARLAND GARAGE. 715 Garland ave.

FORD speedster, $250. 1920 block, torpedo body, windshield, shock absorbers. Worth $400. Easy terms. 4368 S. FIGUEROA.

1920 MODEL Briggs and Stratton flyer, in good condition. PHONE 577590.

1916 FORD speedster. Classy. $180 extras. $450, easy terms. 1701 S. MAIN. M. 599.

Coupes for Sale.

$2900. COST $4200.
HUDSON 4-pass. coupe.
Late 1920, Special Body.
Guaranteed mechanically perfect, used only on boulevards by owner. Looks better and is better than a new car. Full equipment with Westinghouse air springs. Cord tires. Buy direct from owner and save $300, agent's commission.
VICTORIA GARAGE, 641 South Hope.

FOR SALE—
1919 BUICK COUPE. BUICK.
Perfect mechanical condition, good rubber, has had best of care, will be sold and demonstrated by owner; can be seen at No. 3 ST. JAMES PARK, after 12 Saturday or all day Sunday. Phone 25098.

VERY LATE MODEL CHANDLER COUPE, IN EXCELLENT MECHANICAL CONDITION; NEW PAINT AND NEW UPHOLSTERY; 5 WIRE WHEELS AND 5 CORD TIRES; BUMPERS, MIRROR AND OTHER EXTRAS; $1250. TERMS. CALL MR. BROWN, PICO 1323 MONDAY.

DODGE COUPE—
Latest model; driven only a few hundred miles; can be had at a big sacrifice. MR. GESNER, 13910.

1919 FORD coupe, Ford dem. wheels and starter, spot., other extras, fine condition, repainted, price for quick sale.
HEINIE AUTO SALES CO.,
1918 S. Main.
Authorized Dealer.

1920 HUDSON COUPE, IS JUST LIKE A NEW CAR. I AM LEAVING FOR TEXAS JUNE 7TH AND WILL SACRIFICE. CAN ARRANGE TERMS MONDAY. 1809 N. WESTERN. 597080 OR PICO 1909.

1920 FORD coupe, fully equipped, mechanically right. Looks good, upholstering good. $665. Terms. HEINIE AUTO SALES CO., 1918 S. Main. Authorized Dealer.

1920 FORD COUPE.
$1200 job. Oversize cords, new paint. New battery, $725. PHONE 267614.

1920 FORD COUPE.
5 good tires, A-1 motor, everything in good shape. Price $650. Terms. 1100 E. SLAUSON. So. 2240.

FORD coupe, 1920, perfect, spare tire, spotlight, etc. $675; terms. See VULTEE Monday, at Ford Agency, Olive at 10th.

FOR SALE—1919 Ford coupe, practically new tires, bumper ... Call ... or call 2916 W. 4TH ST. Monday.

BUICK 6 Coupe, perfect condition, extra tire, etc. Must sell at once. Call BERRY, Holly 3114.

1920 SCRIPPS-BOOTH 3 coupe, one of the most economical and finest appearing cars on the road. Bdwy. 6290. 1000 W. PICO.

FORD COUPE, 1919, excellent condition, owner going East, $700, terms. H. G. CHAFFEE CO., 912 S. Third st.

1920 FORD coupe, many extras, mech. O.K. Must sell. Phone 575085. 6562 HOLLYWOOD BLVD.

LATE Ford coupe, like new. Will sacrifice for $425. Phone MR. RAY, Holly 3114.

1919 BUICK 4 coupe and Oldsmobile "8," like new. 1148 S. OLIVE ST.

1920 FORD coupe, $665. Car like new. $150 extras. Terms. 150 WEST PICO.

1920 FORD coupe, used very little. $665. Easy terms. See CARL, 152 W. Pico st.

1920 FORD Coupe, used very little. $750, terms. 1701 S. MAIN. Main 599.

Sedans for Sale.

CLEVELAND Sedan, run 535 miles, bargain. Must sell, leaving. Room 50, JEAN HOTEL, 640 S. FLOWER.

AUTOMOBILES, Etc.—Miscins.

Sedans for Sale.

CADILLAC
SEDAN.
MY LATE 1919 57 J.J. CADILLAC, 7-PASSENGER SEDAN. THIS CAR IS IN PERFECT MECHANICAL CONDITION AND HAS HAD EXCELLENT CARE. THE PAINT IS PRACTICALLY NEW. IN FACT THE CAR LOOKS THE SAME AS BRAND NEW. WILL SELL AT GREAT BARGAIN. I AM PRIVATE OWNER AND WILL SHOW CAR BY APPOINTMENT. PHONE WILSHIRE [illegible] EVENINGS AND 65023 DURING DAY.

$1300— STUDEBAKER SEDAN.
SPECIAL
1919
MODEL.
I must sell my Studebaker Sedan to pay mortgage on house, so if you are interested in buying a new used car don't fail to come out here and look this one over. ... AVE., just at the end of the West ... street car line.

FOUR FORD SEDANS—Fully equipped, ... extras. There are real bargains from $550 up. See these cars, sure. Just what you have wanted in an inclosed car and the right prices. Terms.
HEINIE AUTO SALES CO.,
1918 S. Main. Authorized Dealer.

CHANDLER SEDAN, NEW.
Never delivered. This car must be sold to close an estate; can be bought at a big saving. MR. HART, 13910.

1920 MODEL sedan. Run only 3000 miles. Fine condition. Can not drive and will sell at a sacrifice. $300 cash, balance monthly. Consider touring car, rugs, diamonds, real estate as part payment. 29800.

1921 BUICK sedan, like new condition. This car priced to sell quickly. $2350, terms. See MR. BELDEN, 1823 S. Flower st. Main 9040.

1920 STUDEBAKER SPECIAL 6 SEDAN. Car cannot be told from new. Price $2250. AL G. FAULKNER CO., 1635 S. Figueroa, West 689.

LATE model sedan, or will RENT to responsible party by the hour, day or week. STILLWELL AUTO LIVERY, 944 S. Grand ave. Phone 60297.

FORD SEDAN—Has had exceptional good usage by private family, in dandy condition, must be sold at once. $550. Can arrange terms to suit. 248 W. 78TH ST.

DODGE SEDAN—
Late model, excellent condition, going to sell, owner going away. 5964 CARLTON WAY. Phone Hollywood 2705.

FORD SEDAN, 1919, $750 CASH OR TERMS. HUBBARD AUTO SALES. Authorized Ford Sales and Service. 759-777 Central ave. Phone Bdwy. 5805.

FOR SALE—Nash Sedan, 1919, run 5000 miles. GEORGE MARCELL, [illegible] Marlow ave., Hollywood.

DODGE Sedan, must sacrifice, run 2000 miles. Lots of extras. $300 less than cost new. 1357 W. 50TH.

FOR SALE—An Essex sedan, ... splendid condition. Apply to MRS. C. W. ..., STAFFORD, Prince Rupert Apts.

FRANKLIN, 4-pass., ... good condition, $1400. Phone 72912. ... SEVENTH AVE.

STUDEBAKER Special Six, sedan, new tires, first-class mechanically, guaranteed. A real bargain. WEST 3479 or 70947.

1919 STUDEBAKER Sedan, perfect mechanically. 1722½ N. BRONSON.

SEDAN, Dodge ... custom wire, new ... and get this classy car. 1148 S. OLIVE.

FOR SALE—FRANKLIN SEDAN, MODEL 9, BIG BARGAIN. 808 EDGEMONT. WIL. ...

'19 CHANDLER sedan, looks like new. 5450 HOLLYWOOD BLVD.

Electric Autos for Sale.

BEARDSLEY Electric, 4-passenger, ... Cord tires. Wire wheels ... price and demonstration. BDWY. ...

FOR SALE—Baker electric coupe in fine running order. Make offer. 1110 S. HOOVER ST., Saturday p.m.

Trucks and Delivery Cars.

HERE THEY ARE!!!!!
For the past few days we have been advertising ... [illegible]
1920 1¼-ton Gary—stake body, cab, good paint—guaranteed $1350. ... cost new about $3450. ...
HOW IS THIS ONE?
1920 Traffic ... [illegible]
HERE IS ANOTHER ONE
[illegible]
IF YOU DON'T KNOW THIS ONE.
1¼-ton Stewart ... [illegible]
LOOK THEM OVER. YOU'LL ...
ALSO
Rebuilt 2-ton Denby chassis ... Truck 1920, solid tires, stake body ... Atterbury 1920 dump 4-yd. ... A-1, cost over $6800, today $3750 ... [illegible]
TO APPRECIATE THESE BARGAINS YOU MUST SEE THE TRUCKS.
We need a Ford truck, worm drive ... [illegible]
GARY SO. COAST AGCY., INC.,
1207 South Hill street. Phone 6[illegible]

TWO MORE BARGAINS
THIS WEEK ONLY.
GARFORD 5-ton dump truck, with 4-yard steel body, Wood hydraulic hoist, driven only 3210 miles; excellent condition; $1200 will handle this bargain; balance easy. Chance of a lifetime.
GARFORD 2-ton chassis, with cab and windshield, in excellent condition.
GARFORD MOTOR TRUCK CO., INC.,
1431 S. Los Angeles st.
Phone Main 3382.

REBUILT TRUCKS, GUARANTEED.
Kelly 3½, $1750; Selden, $2000; Garford ... Signal 1½, $475; Republic 1½, $1450; Moreland 2-ton; Ford 1-ton ... White ¾, $1250; Federal 2-ton ... 1-ton, $650; Vim ½, $250; Giant 3½-ton; Moreland 2-ton, $750; International ... Winther 3½-ton ... HAMILTON AUTO WKS., 2033 South Park ave.

1918 FORD 1-TON TRUCK. With ... body ... bargain, $250, terms. 1100 E. SLAUSON. South 2240.

FORD TRUCK, 1920, $500. Stake body. Terms. HUBBARD AUTO SALES. Authorized Ford Sales and Service. 759-777 Central ave. Phone Bdwy. 5805.

FOR SALE—Peerless 4-40 delivery truck in good running condition. Excellent tires. $145 cash. Phone MR. ENGE, Fair Oaks 664, Pasadena.

FOR SALE—For quick sale. $800. ... $800.

2-ton Moreland truck, flat bed ... EASTLAKE AVE. ... 1928.

1918 FORD delivery with closed family body. Just the thing for bread or laundry route. Good running condition. ... $315. A real buy. HEINIE AUTO SALES CO., 1918 S. Main. Auth. dealer.

1919 FORD rdst. with extra long slip-in body. Just the thing for light del. ... condition. Yours for $240. HEINIE AUTO SALES CO., 1918 S. Main. Auth. dealer.

1920 WORM-DRIVE FORD TRUCK. Pneumatic tires, in excellent mechanical condition ... for cash or terms. 732 S. Grand. Main 535.

FOR SALE — Practically new 5-ton ... with 12 months' job ... will handle it. 1522 SHADOW ST.

FOR SALE—Autocar truck, good tires, A-1 condition. ... TOWNE AVE.

FOR SALE—Delivery body, specially made for every kind of goods ... for contractor. PHONE ...

FOR SALE — I have a late 1919 two-ton truck, good condition ... will take pleasure car in trade. PH. ...

CHEVROLET 4-90 delivery, brand new, immediate delivery, $200 down, balance ... 2700 E. FIRST ST.

1919 WORM-DRIVE FORD TRUCK— Pneumatic tires, $450, terms. 150 W. PICO.

NEW and rebuilt trucks. Price right. JOHN A. HENRY, 1341 E. 7th st.

Tractors and Trailers.

TRAILERS, 2 AND 4 wheelers, reasonable. Special $40 trailers, new rubber, tires. Value alone $30. ROTH & VANGARICK, 128 E. 16th st. Ph. Broadway 4940.

TRAILERS for sale at all times, 2 or 4 wheeler, new and seconds, all sizes. PIKE AUTO & TRAILER WORKS, 317 Central ave.

1-TON trailer, new paint, $85 cash ... 1814 N. KENMORE AVE. 597016.

FOR SALE—Cleveland tractor, $800. Bargain. PHONE 508397.

SEE ME LAST WHERE AUTO AND TRAILER WORKS, 636 N. Spring st.

TRAILERS—CHEAP. TRAILERS. AUTO TRAILER CO., 1322 Central ave.

Automobiles for Exchange.

FOR EXCHANGE—
A number of high-grade used automobiles to exchange for mortgages, trust deeds or real estate. See L. A. PRATT, with JOHN T. DYE, 524 W. Pico st. Phone Pico 811.

FOR EXCHANGE—Series 18 Studebaker Big Six, 7-passenger, A1 paint, top, upholstering and mechanically; want light six sedan; Hup preferred. Even trade. 322 BELL AVE., Bell, Cal. So. 3675-W.

1912-18 PACKARD Roadster, ... for Ford Touring with starter. ... after 6 p.m. or Sunday.

AUTOMOBILES, Etc.—Miscls.

Automobiles for Exchange.

SWAP late model popular car, what have you? 5450 HOLLYWOOD BLVD. 599704.

Automobiles Wanted.

USED CARS WANTED—
ALL MAKES.
The Los Angeles Used Car market is short and going lower every day. Fortunately we have an outlet and can handle about fifty more cars of various makes at peak prices. Your car will never bring more than we will give you this week. Then, too, this is the time to unload while new cars are selling at reduced prices.
SUDROW MOTOR CAR COMPANY,
1402 S. FIGUEROA ST.

WANTED—7-passenger touring car. Must have good rubber and paint and be mechanically perfect. Late model preferred. Also wanted—1921 Ford Sedan. Will give good local securities as part payment, balance monthly. PHONE 15816 or WILSHIRE 2154.

TOURING CARS WANTED—
We pay cash for all late model touring cars, bring them to us. 1918 to 1921 models.
SONOMA SERVICE GARAGE,
528-530 S. Los Angeles st. Phone 62572
HIGHEST CASH PRICE PAID.

I WANT 20 AUTOMOBILES.
Cash waiting, no delay, highest prices. See me sure before you sell.
S. G. STEPHENS, 1055 S. Olive. 65511.

WANTED—Late model automobile. Will give for suitable car either my equity in choice Wilshire lot or 7 per cent. well secured real estate mortgage. P. O. BOX 501, Los Angeles.

We want to sell your used car. Drive it to 1089 S. Olive st. We do not charge you for selling, and will get you all your car is worth. 1089 S. OLIVE. Mr. Thomas.

CARS WANTED FOR CASH—
We will net you from $50 to $200 more for your car. See FOLGER, 961 S. Olive st. 61294.

WANTED—50 buyers and 50 sellers to meet every Sunday all day at the Savoy Auto Park, 6th and Grand. $25 commission for every car sale. See ANDREW.

WANTED—STUDEBAKERS, LATE MODELS ONLY; BEST CASH PRICES IN TOWN. 1698 W. WASHINGTON. WEST 8879.

WANTED—Ford Sedan body. Will pay cash or trade runabout body. BOX 144, ALTADENA, CAL.

I'LL PAY SPOT CASH for any make or model of car that is reasonably good mechanically. Don't care about looks. 4761 MONETA.

WANTED—For cash, 1920 Dodges, Buicks, at once for spot cash.
W. H. COOK, 1005-8 S. Olive st.

CARS WANTED—
AGE AND CONDITION NO OBJECT.
PHONE MAIN 1707. EVENINGS WEST 218.

CORMAN;
Will sell your car.
120 W. PICO ST. Pico 2178.

WANTED—Several late model cars for cash, also 6 Fords. 955 S. MAIN ST.

USED Buicks wanted, any model, spot cash. F. B. MILLER, 720 W. Pico. 25516.

WANTED—Ford or Dodge at once. Will pay cash. SOUTH 6573.

WANTED—Equity in Ford Sedan for clear tour. car. PHONE 11110.

Automobiles for Hire.

CARS TO RENT—WITHOUT DRIVERS.

Twin Six Packard, Cadillac 8, Studebaker 6, Marmon, Buick, Dodge, Fords and other cars. Rent to responsible parties by the hour, day or week.

STILLWELL AUTO LIVERY,
944 S. GRAND AVE.
60297—Phones—Broadway 237.

FOR RENT—
1920-21 MODELS.
Studebaker, Buick, Nash, Ford, Chevrolet and others to rent without driver by the hour or day. Special prices by the week or month. Cars are new and in excellent running order.
TRAVELER MOTOR LEASING CORPORATION, 1026 S. Broadway.

WITHOUT DRIVERS—
Latest models, Hupmobiles, Studebakers, Buicks, Overlands, Dodges, Essexes and Fords, 50c to $1.50 per hour, gas and oil furnished (except on Fords.)
PARSONS BROS.,
116 W. Ninth st. Phone 11080.

50c PER HOUR.
NO MILEAGE.
Fords without drivers, elec. starters, also coupes, sedans and 1-ton trucks. THE FORD LIVERY, 619 S. Flower St. Phone 15327.

CARS FOR RENT—Without drivers, Hudsons, Chalmers, Oaklands, Fords; day, week or month. Phone 63360. HUPP AUTO SHOP & GARAGE, 943 S. Grand.

WITHOUT DRIVERS—
1921 Ford Touring, Coupes and Trucks. By Hour, Day or Week.
HASKINS & KERR, 730 S. Grand. Main 353.

FOR RENT— 50c PER HOUR
NO MILEAGE.
FORD TOURING CARS AND TRUCKS.
PHONE 67905. 917 S. HILL ST.

PRIVATE LIMOUSINE, OWNER DRIVER. By day, week or month. Lowest rates in city. Phone SOUTH 1204.

NEW 5 and 7-passenger cars; expert drivers; know city and country; $1.50 per hour and up. PHONE 64510.

FOR HIRE—1921 Buicks, Dodges, Fords, all models; you drive. 823 S. SPRING. Main 1467. Reasonable summer rates.

NOBBY 1921 7-passenger Buick six, $2 hour. Know city and country. Rear seat windshield. MR. LARGENT. [illegible]

GO ANYWHERE, any time. 7-pass. Buick 6. Owner drives. Long trips or long time solicited. 24652.

NEW model Hudson touring and closed cars, reasonable rates. PHONE 53760.

SCHREINER drives his 1921 Jordan, center windshield, $2 per hour. VER. 577.

[illegible] 7-PASSENGER Buick, lady driver, $1.50 hour up. Long trips preferred. [illegible]

MR. BEEKS drives his large new 5-pass. car for $1.50 per hour. Phone BDWY. 940.

BRAND new 1921 5-pass. Dodge. Good driver. $1.40 per hour, rates. So. 7152-J.

CLASSY 7-pass. Hudson, any time, anywhere. $2 hr. Special rates. A1 driver. 28359.

FOR HIRE—$1.50 per hour, nifty Buick, competent lady driver. PHONE 20864.

FOR HIRE—Ford sedan, competent woman driver. TELEPHONE 567027.

FOR HIRE—Light Buick 6, careful driver, $1.25 per hour. Phone 24809. JACK.

1920 7-pass. Chandler, owner driving, $1.50 per hr. Rates on trips. 28749.

WILL drive my new 5-pass. car, $1.25 per hour. SOUTH 6888.

NEW Olds. Owner drives. Hr. or day, go anywhere. Refs. if required. WIL. 6898

Automobile Tires.

FOR SALE—3 Goodyear tires, one used three weeks, 38x4½ Q.D., all for $55. 1501 SHATTO ST.

TIRES & BATTERIES ON EASY PAYMENTS. CREDIT TIRE CO., 220 W. 9th. Bdwy. 651.

TIRES! CHEAP! TIRES! AUTO WRECKERS. 1450 Central ave.

TIRES FROM WRECKED CARS for sale cheap. 1911 S. MAIN STREET.

Accessories, Parts, Equipment.

AUTOMOBILE SPRINGS—
We have all sizes and makes; immediate delivery; no waiting; all springs guaranteed against breakage or sagging; save money and further trouble. Agents wanted.
ARNOTT & COMPANY, INC.
112 to 118 S. Los Angeles st.

WE INSTALL ANGELUS SIDE WINGS FREE. SPECIAL TAILORED FOR YOUR CAR. PRICES $10 TO $25. ANGELUS WING CO., 2128 S. MAIN ST.

AUTO & ACME WRECKING CO. BIG REDUCTION USED PARTS. Mail orders given prompt attention. 1154-56 S. MAIN ST., L. A., CAL.

Used autos and parts, bought, sold and exchanged. AUTO SUPPLY & WRECKING PLACE, 1131 S. L. A. St. Broadway 7242.

FOR SALE—Used air compressors in excellent condition. PACIFIC AIR COMPRESSOR CO., 617 S. Grand ave.

Bodies, Beds, Seat-backs.

NEED A FORD BODY?
See the Moline hardwood body before buying. New Ford truck stake body, with cab and windshield, $184. Slipon bodies for Model T, $22.75, ten styles. No waiting; will install immediately.
CALIFORNIA MOLINE PLOW COMPANY, 350 E. First st.

NEWLY BUILT BODIES FOR SALE—
1 light express, for tour. chassis, $100.
1 covered delivery for tour. chassis, $125.
1 panel body for tour. chassis, $160.
Bodies built to order and stock.
3122 S. MAIN. Phone South 1309.

SEE THE PIKE O CAMP BED. FITS THE RUNNING BOARD OF YOUR AUTO. 66571. 317 CENTRAL AVE. Pico 617.

Auto Painting, Top Work.

TOPS—Best for the money, always. 1664 W. WASHINGTON. 708 W. Jefferson.

Auto Repairing.

DO your cylinders pump oil and foul your plugs? Stop it! Our method guaranteed on all makes of cars. Also overhauling and repairing. We specialize on Dodge and Hudsons. WRIGHT & BRORER, 1135 S. San Pedro st. 16016. Call eve. and Sun. 62596.

YOUR car overhauled at your residence by expert mechanics, $1 hour. Work guaranteed. Phone EICMAR, West 1144, for free estimate. I'll save you money.

Garages, Auto Storage.

FOR SALE—Garage and machine shop. Will sacrifice. Party leaving city. G. W. PERRY & SONS, Placentia, Cal.

MOTORCYCLES, BICYCLES.

CLEARANCE SALE ON MOTORCYCLES—
Until June 10th we are offering any number of reliable, guaranteed machines for $25, $35, $65, $75, $85, in Harleys, Indians, Thors, Merkels, as late as 1916 models. Cash or terms. S. S. MOTOR CORP., 918 S. Main st.

FOR SALE—Cleveland moto cycle, good shape. Good rubber, tandem, $50 cash. See 8:30 a.m., 7:00 p.m., 4407 CENTRAL.

1921 HARLEY-DAVIDSON motorcycle, A-1 condition. Make an offer on this. 930 S. BROADWAY.

ANGELUS Cycle & Supply Co., 317 S. Main. Pico 355. Repair specialists, Columbia six.

HORSES, MULES, CATTLE, &c.
For Sale, Exchange, Wanted.

For Sale.

FOR SALE—
Fine pure bred Duroc gilts, weaning age. Raise your own fattening pigs.
EFFANELL DUROC RANCH, Monrovia.
Or call at 310 Jasmine Ave., Monrovia.

FOR SALE—OR RENT—
From one span to fifty head of good work mules and with new harness. Call at 1420 S. SAN PEDRO ST. Phone 24607. MOORE BROS.

FOR RENT—Mules, any number you want; also a complete grading outfit; inquire PETER L. FERRY, 614 E. Acacia ave., Glendale. Phone Glendale 475-J.

FOR SALE—Fresh, 3rd calf, Holstein. T.B. tested, giving 6½ lbs. Two fresh Jerseys. Terms. GRETTEN, Ameslov ave., Gardena.

FOR RENT with buying privilege, good work horses and mules, any size, any price. 110 E. INDIANA ST.

FOR SALE—Horses, mules, all ranch stock; 8 miles north of Calabasas, on State highway. E. H. DANFORTH.

FOR SALE—High-grade Utah Holstein springers and milkers. GLOBE STOCK YARDS, Hobart. 41079. 62943.

FOR SALE—OR EXCHANGE—All or part, 300 thoroughbred Angora goats. 802 CENTRAL BLDG. Phone Garvanza 492.

FOR SALE—Family cow, 3½ gals. a day. T.B. tested, cheap. 7822 S. HOOVER.

FOR SALE—If you have a horse or cow to move, call PICO 417. 609 E. 7th st.

Wanted.

WANTED—100 horses, mules, cattle, to pasture; near L. A. Not hills. MOOR, 1815 Third ave. Phone 71326.

POULTRY AND PET STOCK.
For Sale, Exchange, Wanted.

Poultry and Poultry Supplies.

FOR SALE—Today, 500 S. C. White Leghorn baby chicks from our best Hoganized stock; $13 per hundred; 100 Reds, 100 Anconas, $16 per hundred. This is our last hatch until September. Will ship Sunday or Monday. DOWNEY HATCHERY. Phone 892, Downey, Cal.

WANTED—All kinds of poultry, will pay highest market price. Will call anywhere. WESTERN POULTRY CO., 2016 E. Seventh st. Phone 66328.

FOR SALE—One buck, 7 does and young Flemish Giants; sanitary hutches. One Barred Rock rooster, one year old; will sell at a sacrifice. 75445.

FOR SALE — THOROUGHBRED R. I. R. CHICKS, day old, 17½c; $15 per hundred; all sizes and prices. 714 N. ELLETT PL. S. 1698, one block south Sunset and Occidental.

FOR SALE—R.I. Red chicks; every Monday; any quantity, 15c each. 736 S. SAN PEDRO ST. Phone 65952.

FOR SALE—190 Leghorn chicks, 9 weeks, 25c; 24 Red pullets, cheap. 29270. 6916 S. FIGUEROA.

FOR SALE—40 thoroughbred new Andalusian hens, 1 year old, all laying, $1.50 each. Vermont 2903. 2018 W. 41ST ST.

WANTED—Poultry, top prices, call anywhere; CENTRAL POULTRY EXCHANGE, 2200 Central. So. 4461.

WANTED — 100 horses, mules, cattle to pasture. Near L. A. Not hills. MOOR, 1815 3rd ave. Phone 71326.

FOR SALE—Rhode Is. Red chicks, every Monday. 15c each. Any quantity. 736 S. SAN PEDRO. 65952.

FOR SALE—5 laying hens, new sprayer, 50 lbs. mash, $10. Call after 12 Sun. 557598.

Pigeons, Birds, Etc.

FOR SALE—Selling out my entire lot of canary birds, finches, etc., very reasonable. 4519 WESLEY AVE.

Ducks, Geese, Turkeys.

FOR SALE—White Muscovy quackless ducks, 3 drakes, 5 hens, almost ready to lay. Also Barred Rock rooster. 725 E. PICO.

Goats, Milch, Etc.

FOR SALE—When in need of fresh goats, apply to SEIMER RANCH, Box 858, Route 11, Los Angeles, or call at ranch, Honolulu Ave., ¾ mile west from end of Montrose-La Crescenta electric line. Goats at corral 4 p.m. daily.

FOR SALE — 4 milch goats, Toggenburg, cheap; leaving city. 2236½ BROOKLYN AVE.

FOR SALE—Milch goats, 1 Angora, 2 Toggenburgs, 1 fresh soon. 1209 S. LEXINGTON DRIVE. Glendale 972.

Rabbits, Hares, Etc.

FOR SALE—7 White Himalayan rabbits, $3 each. Have to sell. Phone So. 1613-W. 4341 S. MAIN.

Dogs and Dogs at Stud.

FOR SALE — Thoroughbred male Airedale, $10. HOLLY 3547.

FOR SALE—Thoroughbred pedigreed Chow pups for sale. Phone HOLLY 599.

Cats.

FOR SALE—Pedigreed male Silver Persian kitten, 9 weeks old. 1433 S. VERMONT, mornings.

Wanted.

WANTED—Pullets, hens, rabbits, pigeons, setting hens, also baby chicks, ducks, geese and turkeys. 3625 CENTRAL AVE.

HOUSES—For Sale.

Miscellaneous.

FOR SALE—A LITTLE GEM.

Yes, a darling little brand new bungalow, one that embodies all of the meanings of that magic word home, situated on one of Los Angeles' most beautiful hillsides, the most gorgeous view obtainable anywhere in California. Only 15 min. by street car from 6th and Bdwy. and the price is only $3500. Others are asking $5000 for places far less attractive. An exquisite little piece of true architecture. I challenge anyone to match it for less than double the money. If you have the cash and want something select don't miss this. SNELL, licensed broker, Wil. 8673.

FOR SALE—
2 SNAPS—BRISK WALK TO CAR LINE.
Beautiful location. Half acre, all level, within 2c car fare. 6-room old California house. Gas, water and electricity. $2000, terms. About half cash.

Full acre. Splendid bungalow court. $2200. Terms, half cash.

6 rooms, all modern bungalow. High, sightly. Large lot. $2400, all cash. CHILDS, 6500 Pasadena ave. Ph. 39211.

FOR SALE—
WE HAVE ONE MORE
Big 7-room Colonial Home.
$635 Down and $65 a mo.
Contains large living-room, dining-room and den. Cabinet kitchen with Pullman breakfast nook laundry, tile bath, 3 bedrooms. Garage.
ACT QUICKLY IF YOU WANT THIS HOME.
LOS ANGELES INVESTMENT COMPANY, OWNERS AND BUILDERS.
Main 5647. 8th and Broadway. 60127.

FOR SALE—
CRENSHAW BOULEVARD.
10 rooms.
$11,000.
Modern home. 5 bedrooms. Hardwood floors. Basement, gas furnace. Garage. Sun porch. This is a beautiful home and a wonderful buy. Owner leaving the city. $3000 cash will handle. Balance monthly. BLAIR & FRUEHLING, 405 S. Hill st., Room 304. Ph. 65566; evenings 71196.

FOR SALE—
WEST ADAMS DISTRICT.
BIG BARGAIN.
7-room bungalow with 3 bedrooms, hardwood floors, large lot. An exceptional value. Price $5900, with $1500 cash, balance $50 monthly. See BLAIR & FRUEHLING, 405 S. Hill st., Room 304. Phone 65566; evenings 71196.

FOR SALE—By owner.
Financial condition forces me to sell quick this beautiful 7-room bungalow. Best material, workmanship and location. Bevel plate glass, hwd. floors, even in closets, large rooms, lots of cement work, garage, shrubs. Must have $2500 at once. Bal. easy. A bargain. 1816 W. 41ST ST.

FOR SALE—
$1000
BUYS
Wilshire bungalow near Western, 6 rooms. Lot alone worth $3500. Price $7000. Call Monday morning.
568576.
BURTON & CO., 515 SOUTH WESTERN.

FOR SALE—
29TH AND GRAND AVENUE
$5750. $5750. $5750.
YOUR CHANCE FOR A BARGAIN.
SEVEN-ROOM HOUSE IN GOOD CONDITION, LARGE LOT, OWNER LEAVING CITY.
14753. PAUL F. GROVER. 12448.

FOR SALE — Hollywood way, $2500 down, beautiful new 5-room colonial bungalow, ivory and mahogany finish, hardwood floors, hall, mantle, breakfast nook, many built-in features. Garage. Be sure to see this before buying. 1426 N. CORONADO.

FOR SALE—
Excellent piece of property, two bungalows on 1 lot. Good district. Good income. Only $4000, $2000 cash. Call THE HOTT CO., 331 Security Bldg. 15892. 15787.

FOR SALE—Rooming-house, between 10th and 11th streets, ½ block from Figueroa. 15 rooms, 6 apartments. Price $14,000; $3800 handles. Also furnished bungalow, 5 rooms, modern, $6500, $1850 down, bal. like rent. Phone OWNER, Wil. 5623.

FOR SALE—
WILL FURNISH LOT AND BUILD.
Modern 5 rooms, bath, built-in features, H.W. floors, garage, cement porch, walks and drive on improved street for $5000. Terms. JEWELL, 313 H. W. Hellman Bldg.

FOR SALE—
GREAT SACRIFICE.
On account sickness, 8-room modern house, 69 bearing fruit trees, heart of city. Come, see it. 622 W. 94TH.

FOR SALE—On Figueroa st., new 5-rm. colonial, a beauty. S.W. Oak floors, gas heaters, up to the minute. Move in. Garage. 50-ft. paved st. Only $6500. Phone now, 67816. 907 S. HILL.

FOR SALE—$3800, $1500 cash.
5-room bungalow, large lot. Near Washington and Vermont. Close in. 1617 W. WASHINGTON. 73940.

FOR SALE—2 lots 50x150 each, improved with house, barn, windmill, chicken pen, fruit, berries, garden. Cash or terms. Agents please list. SOUTH 1703-R.

HOUSES—For Sale.

The following subdivisions will enable Times readers to more quickly locate the houses they want to buy.

Miscellaneous.
[Includes houses in all sections of Los Angeles.]

West and Northwest.
[Includes all west of Main street, Jefferson street to Santa Monica Boulevard—Wilshire, Westlake, West Adams, Pico Heights, etc.]

South and Southwest.
[Includes all south of Jefferson street and west of Alameda—Vermont Square, Manual Arts, Angeles Mesa, Goodyear District, etc.]

East and Southeast.
[Includes all east of Alameda street and south of Mission Road—Boyle Heights, etc.]

North and Northeast.
[All north of Mission Road and Elysian Park—Highland Park, Garvanza, Glassell Park, East Los Angeles, etc.]

Furnished Houses.
[Includes Furnished Residences For Sale in all parts of Los Angeles.]

Miscellaneous.

FOR SALE—OR EXCHANGE.

EXTRAORDINARY DE LUXE WILSHIRE RESIDENCE.

We Guarantee Bona-fide Reduction of $30,000.

Something different and artistic in a beautiful home of Italian Renaissance, in our finest Wilshire section, where residential restrictions run for 50 years. Accessible to Marlborough School for Girls, L. A. High and Country Clubs. This handsome residence contains 12 rooms and was designed for pipe organ. Each and every room artistic and spacious and every bedroom has a private tile bath and shower. Unusual 2-story living-room. The morning, or sunroom, is 16x30. Words cannot describe the interior decorations, designed and executed by an artist of national renown. Beautiful grounds, with fountain in court. Large 2-story 3-car garage with chauffeur's quarters and laundry. Be sure and see this wonderful home. We invite your inspection and comparison, which incurs no obligation. Phone Wil. 1464. Mr. Parke or Copeland. Evenings, Phone 568524.

NEW 8-ROOM STUCCO RESIDENCE.

Reduced to $16,000. This fine property is located near 8th and Wilton. Besides having 4 other rooms it has 4 bedrooms, two tile baths. Interior decorations are mahogany and ivory. Hardwood floors throughout. Double garage. Please see this beautiful property, as it will merit your closest inspection. Phone Mr. Childs, Wil. 1464. Evenings, 71108.
Exclusive Agents.
FRANK MELINE COMPANY,
REALTORS—BUILDERS—5 OFFICES.
WILSHIRE BLVD. AT VERMONT.

FOR SALE—
A PRELIMINARY ANNOUNCEMENT.

Work will soon begin on the building of Centinela Avenue, from Walnut Blvd., a short distance south of Angeles Mesa, and will extend through to Venice.

This splendid new boulevard will open up a wonderfully undeveloped territory. As our property faces this boulevard, and is only 1 block from the Hawthorne and Inglewood car line, it will prove to be ideal home and business property.

THIS NEW TRACT WILL SOON BE OPENED.

Streets are being graded, lots staked and we are building cozy 4-room houses to sell for $2140, including lot 50x200, on monthly payments as low as $25. Sightly lots averaging 50x200 on terms as low as $10 per month.
Some choice business lots as low as $495, at only $10 per month.

Tract Office is open now at Centinela Avenue and Walnut Blvd.
For particulars see agents at Tract Office, or at our Main Office.
LOS ANGELES INVESTMENT COMPANY, OWNERS & BUILDERS,
Main 5647. 8th & Broadway. 60127.

FOR SALE—
(Cut this out.)
MAKE OFFER.
6-room new Spanish Bungalow.
6133 Fountain ave.
Hollywood. Highly restricted.
MUST BE SOLD.
Cost $8500.
(See it Today.)
567872. Evenings Hy. 5193.

FOR SALE— Make Offer.
FORECLOSURE SALE.
WILSHIRE SQUARE'S GREATEST BARGAIN.
842 S. IRVING BLVD.
The Finest Street in Windsor Square.
Bank appraises $45,000; could not be reproduced under $48,000. See it today. Make an offer in writing.

MUST BE SOLD. WHY HESITATE! UNUSUAL OPPORTUNITY to buy at your own price a white cement plaster 2-story tile roof home of 12 rooms, 6 bedrooms, practically new; all finished in solid mahogany. Lot 100x170, improved with wonderful roses, flowers, shrubbery, etc. Sprinkling system. Undoubtedly the greatest opportunity to purchase a fine home or a real speculation at a genuine sacrifice. Call MR. McCARTY, Wilshire 4473. Evenings Hollywood 5196.

FOR SALE—
DISTINCTIVE ENGLISH HOME.
ONLY $650 CASH REQUIRED.
BY OWNER AND BUILDER.
Immediate possession. Most unusually artistic 6-room new colonial. Best OAK FLOORS, well built and beautifully finished. Attractive living and dining-room, fine buffet, fumeless heater, 2 nice sunny bedrooms, large closets, linen closets, cabinet kitchen, beautiful breakfast-room, up-to-date laundry. Modern equipped bath, tiled-in tub, tile floor, best of plumbing and electric fixtures. All built-in features. Garage and cement driveway. Lawn and shrubs. A HOME you will be proud to own. Fine mountain view.
For appointment, Phone Vermont 901. MR. BLAKELY.

FOR SALE— Large Villa Bungalow
JAPANESE GARDENS—WATER FALLS.
Tiled baths. Mahogany finish. Lot 75x150, 7 mammoth rooms. Wonderful grounds. Separate servants' quarters with 4 rooms and bath in rear. Many antiques, wonderful rugs, beautiful pictures; owner compelled to move to New York. Open today. 962 S. GRAMERCY DRIVE. MR. ELLS, 30490 or Wilshire 4475.

FOR SALE—
ABSOLUTE BARGAIN.
$3000.
New 4-room Bungalow.
Lot 100x150.
Located near the proposed Mary Pickford-Douglas Fairbanks studios; close to school, stores, church, cars, etc. Why even look for a place to rent when I will sell you this NEW home for a small payment down and balance on rent terms? See me today at 506 HIBERNIAN BLDG., cor. Fourth and Spring.

FOR SALE—
WILSHIRE
FURNISHED.
A BEAUTIFUL 6-ROOM BUNGALOW — COMPLETELY FURNISHED. Mahogany furniture—beautiful rugs— all linen, dishes, everything goes. Close to car line. This is the best buy in Wilshire and ready to move into at once. $2500 will handle. Price $8850, balance easy terms. Call owner, 568576; evenings, 560696.

FOR SALE—WEST WASHINGTON WAY.
$4750. $800 CASH. $50 Mo.
7-room bungalow, hardwood floors, 2 bedrooms, den, breakfast-room, garage, fruit trees; large lot; good location. Can't beat this at the price.
KING REALTY CO.,
2509 W. Washington. West 6800.

FOR SALE—
SAVE TIME AND COMMISSION.
Buy direct from owners—any house or income property on our large photo list. No commission to pay. Photographs and full particulars at our office, 600 W. Jefferson st.
UNIVERSITY REALTY CO.

FOR SALE—5-room bungalow near Santa Monica Blvd. ½ blk. of st. car. Mod., new and up-to-date, in Hollywood district, for quick sale, only $4750, with only $1800 cash, bal. easy terms. If interested in a proposition of this kind, call Pico 2801, ask for MR. SMITH, with J. B. Reed, 905 S. Main st.

FOR SALE—WE FINANCE YOU.
If you have a lot or some cash we finance the balance. SAVE THE MIDDLEMAN'S PROFIT. We have plenty of 7 per cent money. GENERAL CONSTRUCTION CO., an organization of builders, architects and lumber interests. 313 W. 6TH ST. 62158. We are open Saturday afternoon.

FOR SALE—
WANT TO BUY A HOME?
SEE J. B. ALTHOUSE CO.,
315 SOUTH WESTERN AVE.
PHONE WILSHIRE 4473.

FOR SALE—Beautiful bungalow of 6 rooms and sleeping porch, oak floors throughout, cement driveway to large garage. A rare collection of shrubbery, roses and ornamental trees. Splendid buy at $6500. Terms. See Thompson. MONOGRAM REALTY CO., 1022 Story Bldg. 63973.

FOR SALE—HOUSES in all localities.
I will obtain you lot in any desired locality, furnish plans free and build house to suit. Accept small cash payment and monthly installments like rent. Or build at cost plus 10 per cent for cash. W. MATTHEWS, 910 Douglas Bldg. 12059.

FOR SALE—$1000 cash, balance only $30 per month. New colonial bungalow. A small house on a small lot, but everything the best. $200 worth of concrete work. High fence, fine lawn, automatic water heater. Some furnishings included. Must sell this week. Reduced to $4350. Call OWNER, Boyle 584.

FOR SALE—Beautiful new bungalow. Hardwood floors. All built-in features. Modern and up-to-date in every respect. Biggest bargain in town. Price $4000. Terms $500 down, $40 per month. Owner, 331 BLACK BLDG. Phone 12518.

FOR SALE— $28,700.

WILSHIRE'S FINEST
DISTINCTIVE ENGLISH HOME.

Cement plaster 2-story home of 9 rooms, located in Windsor Square, just north of Wilshire Blvd., on one of the finest paved streets, within two blocks of the best car service.

Wide entrance hall with beautiful open staircase. Extra large living-room and beautiful dining-room. These rooms are finished in solid mahogany and rubbed down to a piano finish. Sunshiny breakfast-room. Desirable kitchen. Walls are wainscoted with tile. Maid's room with bath.

Four bedrooms upstairs, one of which is a master, 15x24 with 3 exposures. Two of the finest bathrooms ever built in a home, one has a separate shower. Both are completely tiled, walls wainscoted. Built of the heaviest of construction. If you are looking for a home at a bargain price, at least $4000 under conservative value, allow me to show you this home by appointment. You incur no obligations. Call MR. McCARTY, at Wilshire 4473; evenings, Holly 5196. 515 S. Western Ave.

FOR SALE—
ONLY $785 CASH.
IMMEDIATE POSSESSION.
Beautiful new six-room bungalow, just completed, on a corner lot and on Grand avenue car line. Hardwood floors throughout, tiled bath, tiled drainboard in kitchen. All built-in features. Interior decorated in very artistic manner. Lawn and shrubbery planted. Large lot and garage. Will arrange easy payments on balance.
This must be seen to be appreciated, as it is better than the average.
Phone MR. WAGES. 60127.

FOR SALE—
NEW BIRD OF PARADISE HOME.
$1000 cash, $78.50 month buys a brand new 5-room bungalow, North Wilshire district. Let me show you the greatest bargain. Built to sell for $8500. Price now only $6850. Don't miss it. Act quick. Phone Wilshire 4475. ROLAND BOLGIANO, 815 S. Western ave.

FOR SALE—
A WONDERFUL HOME.
6-room brick bungalow, finished in solid oak; extra large living and dining rooms; large breakfast room, modern kitchen, basement and furnace, tile roof. Lot 161x165; abundance of shrubbery, fruit trees, flowers; beautiful view of ocean and mountains. If you want to live outside of city, see this magnificent home. Price $12,500; $5000 will handle. Call Mr. Keddie, with
AVERILL-WEYMOUTH CO., INC.,
725 S. Olive St. Realtors. Broadway 8043.

FOR SALE—
HIGH-CLASS HOMES,
ALL SIZES AND PRICES.
WILSHIRE, WESTLAKE AND WEST ADAMS SECTIONS.
CALL US TODAY.
MAKE YOUR RENTAL WANTS KNOWN TO US.
KELLS & GRANT,
REALTORS,
WILSHIRE BLVD. AT WESTERN AVE.
56302. WILSHIRE 2664. 56385.

FOR SALE—$1000 cash, $40 a month, only $3000; new 4-room cottage with sewing room, breakfast nook and bathroom. All modern conveniences. A little gem in the hills of Highland Park. 5c cars, schools and stores. Fine view. Good mountain air. No fogs. No heat. Ready to move in. See this today. ELDER REALTY CO., 5904 Pasadena ave. 39875.

FOR SALE—Here's a real one. Priced $4000 under value. Unique Spanish home, 8 rooms, elegantly finished, fancy hardwood floors, tile bathrooms, gas furnace, etc. Lot 62x164, double garage. Fine planting. Show place. Terms. See owner and house any afternoon at 637 WESTCHESTER PLACE.

FOR SALE—
1037 VICTORIA AVE.
WILSHIRE BARGAIN.
New 6-room bungalow, big east-front lot. Open for inspection. Phone OWNER, 60195; evening, 568145.

FOR SALE—6-room bungalow on 54th street, garage, high-class neighborhood and convenient location. Price $4250, you assume mortgage of $2650. Will accept all or part cash payment in Liberty Bonds at par and accrued interest. Box 23, HOLLYWOOD.

FOR SALE—
IF YOU WANT TO SELL
property in Wilshire or Hollywood, price it worth the money and list it with us.
WE GET RESULTS.
BURTON & CO., 568576, 515 S. Western.

FOR SALE—1 4-room house, modern, ½ block from 5-cent car line. $2750, terms. One 5-room modern, ½ block from 5-cent car line. $4500. B. F. LARABEE, 6621 Moneta ave.

FOR SALE—Beautiful new bungalow. Modern, near two yellow and red cars. Close in. A big bargain. Price $1750. Terms $250 cash. Balance $17.50 per month. Apply to owner. 3751 WESTERN AVE. Phone Vermont 6922.

FOR SALE — BUILDERS FINANCE ASSN. will get you lot at cost, build your house to order, accept small cash payment and let rent savings pay the rest. Lots in all locations, free plans. 414 LAUGHLIN BLDG.

FOR SALE—Charming home of 6 rooms in delightful neighborhood, all hardwood floors, cement porch, double garage, choice vines, shrubs and trees; healthiest location in city, high and sightly. Lincoln 3608. 4231 REBECCA, cor. of E. Ave. 42. Owner.

FOR SALE—Beautiful new bungalow. Modern, near two yellow and red cars. Close in. A big bargain. Price $2350. Terms $350 cash, balance $23.50 per month. Apply to owner. 3751 WESTERN AVE. Phone Vermont 6922.

FOR SALE—Bargains. We have them in 5, 6, 7, 8 and 9-room bungalows, and houses, cash and terms. South and West, University and Manual Arts districts. No trouble to show you. 3650 S. VERMONT. West 5676.

FOR SALE—Well built bungalow, completely furnished, two beds, bedding, dishes, kitchen utensils, etc. Garage, chickens. $4250; cash $1450. Owner, 935 EAST 56TH ST.

FOR SALE—Several 4 and 5-room bungalows, modern in every respect, good locations, $3000 to $5000 cash, balance easy.
RELIANCE REALTY & INVESTMENT CO., 780 Sunset. [illegible]

FOR SALE—Modern up-to-date bungalow, garage, chicken yard, excellent location, $1500 below adjoining houses. 333 DOUGLAS BLDG.

FOR SALE—5-room cottage, lot 40x167, near Vernon ave. $2600, $300 down, bal. terms. Call Sun. 1565 E. 43RD ST., or Mon. 4109 Central ave.

FOR SALE—$3500. A hillside home, seemingly in the woods, yet only 20 minutes from city's center. Very attractive; beautiful view. WIL. 3190.

FOR SALE—8-ROOM BUNGALOW.
$12,000. BARGAIN.
$3000 CASH; EASY PAYMENTS.
212 S. MARIPOSA ST.

FOR SALE—$1000 DOWN $1000.
New 5-room bungalow, hardwood floors throughout. Move right in. 5831 MONETA AVENUE.

FOR SALE—$6500, easy terms. New duplex bungalow, at 1144 N. NORMANDIE, near Santa Monica Blvd., owner on property Sunday. Phone 15488.

FOR SALE—REAL ESTATE MEN, NOTICE! I have desirable offices for real estate business. Long lease, good location. See MR. TURNER, 734 S. Olive. Main 6416.

FOR SALE—Don't pay rent. Will sell 2-story house cheaper than what rent will cost. Price $5500. Cash payment $600, Dalton near West Adams. WEST 1408.

FOR SALE—$1250 DOWN $1250.
Best buy in south end, beautiful 5-room bungalow flowers and garage. 5831 MONETA AVENUE.

FOR SALE—8-room house, furnished or unfurnished, modern, large yard, flowers, double garage. 527 E. 33RD ST.

FOR SALE—Bungalow on lot 50x200, price $4600, my equity $1000 cash. Cor. Arbor Vitae and Larch, INGLEWOOD.

FOR SALE—Three new bungalows, only $6500; worth $9000 each. $1000 down, $50 monthly. ALAMEDA BLDG. CO. 11283.

FOR SALE—6-room modern, high ground, $4900, terms. Must be sold. 639 W. WASHINGTON. West 2285.

FOR SALE—4 beautiful lots, small new house, $2500, ½ cash, bal. monthly payment. Phone BOYLE 4839.

FOR SALE—5 rms., $3750, $750 down and terms. Near 50th and Central. LUCAS, 907 S. Hill. 67816.

FOR SALE—By owner, 7-room house, partly furnished. 5022 EAGLE ST. $5500 cash. Call afternoon. Phone 41664.

West and Northwest.

FOR SALE— $2500.
SACRIFICE MY $9000 HOME FOR $7000 IF $2500 IS PAID IN CASH. MODERN HOUSE, CONTAINS 2 LIVING, 3 SLEEPING ROOMS, BATHROOM, SCREENED PORCH, EXTRA LARGE KITCHEN. HARDWOOD FLOORS, CEMENTED CELLAR, CEMENTED DRIVEWAY, GARAGE, WOOD SHED, LAWN, BEARING FRUIT TREES. 541 WEST 55TH STREET. TELEPHONE 29804.

FOR SALE—If you are looking for a bargain, don't fail to see this new 5-room bungalow at 5847 Willoughby ave., today, 2 bedrooms, oak floors, built-in effects, garage, lot 50x130, only $5950. Open evenings, 4:30 to 6. Phone WILSHIRE 5538.

FOR SALE—West Adams district. $9000. Worth $12,500. 2-story, 9 rooms, large living-room, 4 bedrooms. Gas furnace. Fruit trees, shrubs, double garage. Owner must sell. $3500 cash will handle. 2717 RAYMOND AVE. Phone 71424.

FOR SALE—
A BARGAIN BY OWNER.
$1000, bal. terms. New hollow tile house, modern, hardwood floors, automatic water heater. Lot 60x155. Near State University. Phone WILSHIRE 1357.

FOR SALE—HOME AND INCOME.
$7000. $2000 cash, balance as rent. No agents. One 6-room, one 4-room house on 1 lot. Modern conveniences, 10 minutes' walk from 3rd and Bdwy. 1216 W. COLTON ST. Bdwy. 1761.

FOR SALE — Will sacrifice my beautiful bungalow of 6 large rooms at $6750, on terms, as I wish to make a change. Is finely built and has every modern convenience. Location 321 NORTH RENO. Phone Pico 298.

FOR SALE—Best buy in Arlington Heights on W. 18th st., off Third ave. 7-room house with garage, cement basement, hardwood floors, $6800. $1000 cash will handle. 18527.

FOR SALE—2-story strictly modern 10-room home, on crest of W. Adams Hill. Hardwood floors throughout. Gas furnace, double garage. $12,000. Terms. 2625 W. 29TH ST., at 10th ave., near Adams. Owner.

FOR SALE—7-room California bungalow, new, splendid location, close to Ambassador. 951 S. EL MOLINO. For price and terms see owner, 1006 S. Oxford St. Priced for quick sale. A splendid buy.

FOR SALE—Desirable home, nine rooms, 1829 Gramercy. Price $15,000. TEL. 73210.

West and Northwest.

FOR SALE—TO CLOSE ESTATE.
SACRIFICE AT LESS THAN HALF PRICE WE HAVE HAD PLACED IN OUR HANDS for quick sale the most magnificent, high-class building site, consisting of about 4 acres, improved with 7-room home and outbuildings. Entire grounds covered with large ornamental trees and terraces with shrubbery. Very substantial and expensive retaining wall on entire frontage. Beautiful winding drive to house. Profit can be made as property now stands, or big money by building additional homes and landscaping each. Clear title guaranteed. Now mortgage for $9600, to run about 2 years. Small cash payment to handle. Call on us and make offer for best buy in any suburb.
H. L. MILLER CO.,
109 S. Brand Blvd. Glendale 858.

FOR SALE—
SWISS CHALET 7 ROOMS.
ONE-HALF BLOCK OFF WASHINGTON, ON THE HILL.
A beautiful Swiss chalet, 3 bedrooms and sleeping porch, extra large living and dining rooms, wonderful fireplace and mantel, hardwood floors in every room, many large French mirrors, basement and gas furnace, cement front porch and large porch on second floor. Garage, driveway, flower garden in rear and many varieties of fruit trees. One of the prettiest views in the city of valley and mountains. Owner leaving city and must sell. Would be a bargain at $12,500. Price for immediate sale $9500. Can make terms.
CLARENCE URBAN,
3rd Ave. and Washington. West 2491.

FOR SALE—WEST ADAMS DISTRICT.
Beautifully furnished, elegant 9-room, 2-story modern house, with all up-to-date built-in features. Magnificent buffet. Substantially built. Two-story garage with chauffeur's quarters. Also four-room bungalow in rear. Ideally located, close to Adams. High est ground in city.
WILLIAMS,
Corner Washington and 8th avenue.

FOR SALE — A bargain in a comfortable 7-room home, 3 porches, large balcony, basement, etc., within walking distance of business center, reached by either Los Angeles Railway or Pacific Electric Railway cars. Excellent investment. Within one block of First street, which is to become the most important thoroughfare to Hollywood and the beaches with the opening of the Second-street Tunnel and First street to Beverly Blvd. $2500 cash, balance on terms to suit. Call COWLES, res. 35142; office, 60468.

FOR SALE—
BETWEEN WASHINGTON AND PICO.
6-room modern bungalow, tiled bath, kitchen sink, French breakfast-room. Everything first-class. Substantially built. Fine residential street near Crenshaw Blvd. High ground. Must be seen to be appreciated.
WILLIAMS,
Corner Washington and 8th avenue.

FOR SALE—DANDY 3-ROOM BUNGALOW, CLOSE TO CAR. NO BATH, AT $2000, $600 CASH. MOVE IN. ALSO 4-ROOM BATH, ETC. AT $1600. HOLLYWOOD CAR TO OFFICE, SUNSET AND OCCIDENTAL.

FOR SALE—RENT SAVER.
5-room white stucco, lath and plaster inside; living-room, kitchen and bathroom, on fine corner lot 68x130, in West Hollywood. Good lot for fine home, or double bungalow. Fine view of the hills. Build when you please. Terms. By owner, N.W. COR. NORTON & HOOPER.

FOR SALE—Beautiful roomy 6-room bungalow, unusually good location on paved street. Lot 50x130. Broad front porch, built-in features, garage, fruit trees and flowers. Bargain $7850, terms. Drive out Western to Marathon, go east to 4068 Marathon. OWNER, Holly 756.

FOR SALE—BUY FROM OWNER.
WAS $11,500—NOW $9500—TERMS.
New 6-room colonial sacrificed; unusually well built, 3 large bedrooms, tiled bath, instantaneous heater, gas radiators, cement side drive, garage, 55-ft. lot. 4907 MARATHON. Open 10 to 12; 1 to 4. Phone 11635.

FOR SALE—
DOUBLE BUNGALOW.
ONLY $6600. TERMS.
HARVARD BLVD., NEAR MELROSE.
DOUBLE GARAGE, FINE LOT, ETC.
PHONE OWNER, 568426.

FOR SALE—BARGAIN.
Owner must move away, and offers home at sacrifice for quick sale. Five rooms and sleeping porch, cement cellar, modern. Lot 50x165. Fruit trees. High ground. Price $4100, $300 down. For sale by owner, no commissions. 407 NORTH VIRGIL AVE.

FOR SALE—New Windsor Square, near Wilshire Country Club: 6-room house, latest in tile work, mantel and decorations; only $11,200, at 408 N. EL CENTRO. Phone [illegible]

FOR SALE—$7500, Wilshire district, 5-room colonial bungalow, modern in every way, large living-room 14x26, $1500 down, balance like rent. 550 N. EL CENTRO ST.

FOR SALE—Home, 8 rooms, sun porch, all conveniences, for less than you can build. Lot 60x165, on beautiful Ardmore Heights. No agents. 567283.

FOR SALE—By owner, 7-room modern bungalow. 118 S. MARIPOSA AVE. (Paved.) Easy terms. Tenant will not show house. Arrange for inspection by calling 569527.

FOR SALE—5-room bungalow, sleeping porch, garage, large lot $1000 cash, balance $50 a month. 1986 WEST ADAMS. West 1408.

FOR SALE—Quick action necessary, new bungalow, N.W. cor. 10th and Serrano. Only $4600. $750 cash, bal. mo. VER. 585.

FOR SALE—OR LEASE: Elegant, new, up-to-date brick house, Wilshire district. Will consider vacant lot. 13019.

FOR SALE—6-room house, 3 bedrooms, large lot, 46x128, good location. Price $4700. See owner, 1222 S. CATALINA. 71849.

South and Southwest.

FOR SALE—
DANDY 6-ROOM FURNISHED BUNGALOW, 3 HARDWOOD FLOORS, GOOD LOCATION, GARAGE, CEMENT DRIVE. $6400. TERMS.

MODERN 6-ROOM UNFURNISHED BUNGALOW, BETWEEN HOOVER AND FIGUEROA, BUILT-IN FEATURES, HARDWOOD THROUGHOUT, BASEMENT, DOUBLE GARAGE. PRICE $5500. TERMS.
COMM. REALTY & INV. CO.,
4367 S. HOOVER ST.
PHONE 289569. OPEN EVENINGS.

FOR SALE—Why pay rent? Buy this beautiful 7-room modern bungalow. Owner must sell. Has reduced the price to $6500. House was built when labor and material were cheap. If built today property could not be sold for less than $9000. $3000 cash will handle. Can give immediate possession. If you have the cash and really want to buy a home and will investigate this, you buy it. Call 1326 W. 41ST PL.

FOR SALE—
Two seven-room colonial bungalows, just completed, near Manual Arts school. Price and terms right; immediate possession. 4243 and 4283 BUDLONG AVE. Phone 26101; evenings, Ver. 7812.

FOR SALE—Beautiful 7-room bungalow, east front, H.W. floors throughout, furnace, near car line, Manual Arts, public and Catholic schools. Library. Owner, 4157 HALLDALE AVE.

FOR SALE—There is a genuine bargain for quick sale. 7-room modern home, built-in effects and everything. Need the money. It is a gift at the price, $4500, and only $700 cash, bal. $35 month. Open for inspection Monday, 1 to 3. 1523 W. 37TH PL. 3 blocks west of Vermont.

FOR SALE—BY OWNER, $600 DOWN.
$60 mo., 6-rm. new oak floors, tile bath, ivory finish, garage, everything, add one for $5500, for quick sale $7500. Phone now, 67816.

FOR SALE—5 BIG ROOMS
Modern bungalow, newly painted inside and out, garage, fruit. $4800, $1400 cash. Agts. get busy. Owner 4400 S. FIGUEROA. Phone Wilshire 5088.

FOR SALE—
New Colonial, 2 lovely bedrooms, bk. nook, hardwood floors, $650 cash, bal. $47.50 per mo. Ver. 6149. 7150 SO. VERMONT. Edwards.

FOR SALE—2 houses on one lot. New 5-room, all modern, and 3-room modern in rear. This is a swell buy. $6350, ½ cash. Double garage, cement drive. SHEPARD & TOMS, 5400 Hoover st.

FOR SALE—New 5-room colonial, tub and shower, flowers, lawn, fruit trees and garden in; good chicken corral. $2800 will handle, balance $45 month. 2018 W. 41ST PLACE.

FOR SALE—2-flat cottage, ideal home and income property, combined, garage, in rapidly growing Rogers Park district. To be sacrificed for cash before June 10. 740 W. 76TH ST. Hoover-Manchester car.

FOR SALE—7-room bungalow bargain. New Vermont Square. $6500. Terms. 3 bedrooms. Garage. Fine lawn. Well Built and Worth the Money. A. YOUNG, 1707 West Vernon. 790404.

FOR SALE—Nice 5-room bungalow in Rogers Park, strictly modern, all built-in features, $4800, $1250 down and $35 per month. 935 SANTA BARBARA. 20860.

FOR SALE—$6500.
7-room modern bungalow, fine home. Bargain. SINCLAIR, 122 S. Broadway, 11158. evenings, Ver. 2380.

FOR SALE—Biggest bargain in S.W. 7-rm. modern bung. Fine location. Come and see it. $5900. Terms. 3984 DALTON AVE. 77842.

FOR SALE—$750 DOWN, $50 MO.
New 5-rm., $5250. Near 66th and Moneta. Oak floors, everything, garage, dandy. Phone 67816. 907 S. HILL.

FOR SALE—$5500.
5-room bungalow, screen porch, buffet, fireplace, stationary tubs, fruit. Price $3800. Call 4400 S. FIGUEROA, or phone Wil. 5088.

FOR SALE—Modern. $1800. 7-room plastered hot water, garage, for two cars. Lot 40x185. $1300 cash, balance monthly payments. 1332 E. 52ND ST.

FOR SALE—By owner, 5-rm. cottage, two garages, lot 50x115. 2839 S. OLIVE ST. Only $3000, $1000 cash, lot alone worth the money.

FOR SALE—Modern 3-room bungalow, lot 50x182, fruit trees, good soil, sewer in. $2700, $500 cash, $30 per month including interest. Owner, 57322.

FOR SALE—A BARGAIN.
6-room house (3 bedrooms.) Garage, good lot. Close to Figueroa. $4750, $1750 cash. 4273 S. HOOVER ST.

FOR SALE—6-room bungalow, 3 bedrooms. Near EXPOSITION PARK. $4500, $1000 cash, bal. $35 per mo. Call at 3918 S. VERMONT.

FOR SALE—By owner, will sacrifice beautiful 6-room bungalow, furnished or unfurnished. Hardwood floors. Built-in features. Garage. 1436 W. 51ST PLACE.

FOR SALE—
$500—$15 PER MONTH.
West Adams district, Duray Place; 3 rooms, garage; gas, water, light, paid, etc. Only $1325. 3614 SMILEY DRIVE. Owner.

FOR SALE—$500 down, $50 mo. New 5-room home. Garage. Call 5460 3RD AVE. Grand ave. car.

FOR SALE—5-room new, $3750, $500 cash. Phone 22961. Sundays or evenings, VERMONT 4925.

HOUSES—For Sale.

South and Southwest.

FOR SALE—
$2250, $250 CASH.

Come to 96th and Vermont ave. today and see 50 new 3, 4 and 5-room bungalows in course of construction, on large lots, 50x130. Mr. Rent-Payer, stop paying out your hard-earned money for a bunch of rent receipts. Come out and see us. We will help you to own your home. Located in southwest on 5-cent car line by book, close to school and churches. All improvements in and paid for, light, water and gas. Buy direct from owner and save money. Our office will be open every day until dark, including Sunday.

GEORGE H. PECK CO.,
96th and Vermont ave.

FOR SALE—
$4250. —TERMS— $4250.
FIVE-ROOM COLONIAL BUNGALOW.
LARGE EAST-FRONT LOT.
GARAGE AND CEMENT SIDE DRIVE.
LAWN, FLOWERS & YOUNG FRUIT TREES.
YOUR CHANCE FOR A BARGAIN.
OFFICE OPEN SUNDAY.
26884. W. I. HOLLINGSWORTH & CO. 26884
COR. DALTON & SANTA BARBARA AVES.

FOR SALE—
$500—DOWN—$500.
$25 month, buys new 4-room bungalow and bath. Price $2200.
$600—DOWN—$600.
$20 month, buys 2-room partly furnished cottage, chicken corral, lot 47x140. Price $1800.
Come and see me for bargains in small or larger homes, or building lots on easy payments.
GEYER'S REALTY OFFICE,
Open every day. 8692 Moneta avenue.

FOR SALE—A 5-room strictly mod. bung. Hdw. floors, cem. porch, garage, close to Vmt. Only $3500. 5882 Moneta, So. 1255-W.

FOR SALE—By owner, new colonial bung., H. W. floors, breakfast nook, ivory finish; garage; near car line. $.W. 3532 5TH AVE.

FOR SALE—Brand new 6-room bungalow in new Vermont Square, bargain, $1000 cash, $50 mo. 4370 S. VERMONT AVE. 269151.

FOR SALE—5-room new colonial, a beauty, for $5000; $1000 cash, balance $35. SHEPARD & TOMS, 5400 S. Hoover st.

FOR SALE—5-room bungalow, 735 W. 47th st. Make best offer. J. S. COX, 443 W. 9th st.

FOR SALE—New 5-room bungalow breakfast nook. Terms. Owners. 837 W. 73RD ST.

FOR SALE—New 5-rm. bung., garage, lot 50x145. $5500. 915 W. 66TH ST. 65196.

FOR SALE—By owner, 4-room house, large lot $2900. Terms. $750 8. HOBART BLVD.

FOR SALE—5-room modern bungalow. 408 PALOMA AVE. Bargain; terms.

FOR SALE—$800 down, $1750; cute bung. MRS. ANGERMUELLER, 6262 S. Vermont.

FOR SALE—7-rm. bungalow, sleeping porches. W. Adams dist. Owner, 2207 W. 30TH.

East and Southeast.

FOR SALE— GARVANZA 2281.
IN HIGHLAND PARK.
SO. PASADENA, GARVANZA, EAGLE ROCK.
REAL HOMES AT REAL VALUES.
AWAY FROM FOG AND DAMPNESS.
NOW SELLING.
5 NEW COLONIAL BUNGALOWS.
$300 TO $1500 CASH, BALANCE MONTHLY.
McMULLEN & FRANK
6176 PASADENA AVE.
"THOSE PEOPLE ARE ALIVE."

FOR SALE—REDUCED TO $8250.
IN CENTRAL ARLINGTON HEIGHTS DISTRICT, near school, store and 2 car lines. 7-room house, all in fine condition, basement and furnace, hardwood floors, cement drive, garage, back yard, large east-front lot. For further particulars see F. N. PALMER, 7th Ave. and West Washington.

FOR SALE— BY OWNER.
$3500; easy terms. A real bargain. Widow must sell through sickness; new 5-room colonial, hardwood floors, breakfast nook, ivory finish, cement garage. Highland Park. Beautiful view. Garvanza car to Ave. 62, 1 block west. 5345 GRANADA ST. Garvanza 86.

FOR SALE—Worth $6000. Owner going to Texas. Will sell for $4500 if sold soon. Five-room modern bungalow. Built for a home. $2000 cash will handle. If you are looking for a nice home, see owner. 207 NORTH TEMPLETON ST., Huntington Park.

FOR SALE—6-room modern house, 3 bedrooms, sleeping porch, large lot, garage, fruit of all kinds, $1500 cash, balance $40 month. Price $4650, convenient red and yellow car lines and school. Phone Garv. 1829. 6400 PLANADA.

FOR SALE—By owner, 5-room modern bungalow, beautiful yard fruit, flowers, garage, 123 W. AVE. 44, near Pasadena Ave., $4500, half cash. Bargain. LIN. 1774.

FOR SALE—5-room modern house, lot 40x150, 5 bearing fruit trees, grape arbor, berries, garden, flowers and lawn. Price $4000, $1500 cash. 3322 LATHAM ST.

FOR SALE—$7000.00; 819 E. Washington St. 6-room modern cottage, rent $45.00. Other half of the lots rented for $75.00. $2000.00 cash. See owner, 116 W. 37TH ST.

FOR SALE—House, 5-room, garage; lot 50x200; 30 fruit trees; $2550, $850 down. 2412 WEINER, Brooklyn car.

FOR SALE—6-room bungalow, convenient, $3750. 126 N. MOTT.

FOR SALE—Seven-room house, lot 150x150. 2528 COVE AVE. Phone Wil. 3614.

Furnished Houses.

FOR SALE—$500 cash, $40 month including interest. Owner East, will sacrifice 5-room furnished bung. with laundry, pantry, garage, chicken corral, palms, shrubbery, nice lawn. Lot 50x164. Can be seen any time. 211 WEST SHORE AVE. Take Watts car to Latin Station.

FOR SALE—Owner going East. $500 down, $50 month including interest. Completely furnished 9-room house, 3 apartments. Rents $64 month. Live in one, rent pays for house. Lot 50x164, garage, sold above. Always rented. 211 WEST SHORE AVE. Watts car to Latin Station.

HOLLYWOOD—
For Sale, Exchange, Wanted, To Let.

FOR SALE—LOS FELIZ SQUARE.

Just finished, 6-room strictly modern home, Spanish in feeling; Tiffany finish, half-tub hardwood floors, tile sink and bath; unit system of heating, tile roof. Complete in every detail. Only a few homes will be for sale in this beautiful tract. Open for inspection. Come up Vermont Ave. to Franklin Ave. then 2 blocks west; ½ block north. 1944 N. BERENDO ST.

FOR SALE—HOLLYWOOD BARGAINS:
BUSINESS PROPERTY. Apartment or bungalow court sites, improved and unimproved; fine building lots, all sizes, restricted and unrestricted, at right prices. Bargains in lots and houses. Business opportunities, leases. Come in, go out, ask for,
RAMEY COMPANY,
6663 Hollywood Boulevard.
PHONE 579-401.

FOR SALE—8-room Spanish type house, including maid's room, 2 baths, one of the show places of Hollywood. Lot 75x180, located near Griffith Park and University and proposed Vermont ave. car line. The place where you can have plenty of garden, fruit and chickens or build several bungalows for investment. 1933 RODNEY DR.

FOR SALE—Owner's newly furnished 5-room colonial bungalow, attractive living and dining rooms, 2 large bedrooms, all built-in features, hardwood floors, Garage. Fine lawn, shrubs, flowers. Must be seen to be appreciated. 5537 FOUNTAIN AVE. 1 block west of Western, bet. Hollywood and Santa Monica Blvd.

FOR SALE—DESIRABLE FOR INCOME.
Unrestricted lot, 80x190. Improved with flats or court will provide you with steady and good income. Price $8500.
LEWIS B. WOOD,
6001 Sunset Blvd., cor. Laurel Canyon.
(Open Sunday.)

FOR SALE—$4500 only. Better than new. One year old. Four rooms and bath, with two bedrooms, large living-rooms, alcove breakfast room, desirable built-in features, lawn, garage. Very good location, wonderful view. Close in. A real buy for $4500. Easy terms will handle. NORTON & BUNCH, 6506 Hollywood Blvd. 578622; 577485.

FOR SALE—
LOOK HERE!
You buy the lot, we furnish the money and build the home for you. CARL COFFMAN REALTY CO., 4580 Melrose ave., west end of Heliotrope Drive car line. 597054.

TO LET—In Hollywood, beautiful Colonial bungalow of 7 large rooms, on fine corner; every convenience, nice lawn and shrubbery, garage with pit, gas and lights. $125 per month. Fountain Ave. to 1301 BEACHWOOD. Phone Hollywood 3491.

TO LET—Unfurnished, 1762½ IVAR AVE. 5-room duplex, living-room, dining-room and kitchen downstairs, 2 bedrooms, bath and 2 closets upstairs, automatic water heater, garage. All hardwood floors. Adults only. $75 per month.

FOR SALE—Beautiful hillside corner lot, near site where Charlie Chaplin is to build his million dollar home, also convenient to the school of the Open Gate. Must sell, best offer takes it. Phone MORN. 1928. 74509.

FOR SALE—
INVESTORS, HURRY!
$300 income. Beautiful home of 15 rooms, 7 bedrms, 3 baths. Blvd. frontage 70x200. Price $30,000. ¼ cash, easy terms. MRS. GLEASON, 577825. E. CLARKE COMER, 6522 Hollywood Blvd.

FOR SALE—MIDST HOLLYWOOD'S FINEST.
Well located, east front lot.
60x150. Price $3000.
LEWIS B. WOOD,
6001 Sunset Blvd., cor. Laurel Canyon.
(Open Sunday.)

FOR SALE—New 10-room duplex plastered bungalow, in Hollywood. Price $11,000. Owner is up against it and must sell. See J. L. LEVY, 510 Grosse Bldg. 11986.

FOR SALE—W. Hollywood, north Blvd., below cost; new stucco, 6 rooms, besides breakfast and hall sitting-rm. Built for my home. Will bear close inspection. Holly 2711.

FOR SALE—Fine view lot for home in Beverly Hills, 65x160 to alley. East front. No others for sale on street. Special price $2750. HOLLY 384. 577280.

FOR SALE—N. Mariposa, Hollywood; 5-rm. mod. bungalow, 2 sleeping porches, fruit trees, garage, lawn. Bargain at $6500. 597442 between 10 and 4.

TO LET—5329 Lexington Ave., ½ Hollywood, 5-room bungalow, furnished; no linen; adults only. CALL 59134.

FOR SALE—By owner, my new 7-room colonial, furnished, $1000 cash. 762 N. WILTON PLACE. 597064.

FOR SALE—Bargain; 6-room furnished bungalow, 949 N. NORMANDIE.

HOLLYWOOD—
For Sale, Exchange, Wanted, To Let.

FOR SALE—
HOLLYWOOD INCOME—N. BLVD.
Four apt. bldg., on the prettiest corner in Hollywood.
A wonderful location and a lot 100x175, strictly high class, beautiful for your own home as well as income.
Income at present furnished $300 month, prewar rentals. Ground worth $20,000, building worth $25,000; can sell for $35,000; $12,000 cash will handle.
MRS. CLARICE MacQUARRIE, 6787 Hollywood Blvd. Hollywood 388.

FOR SALE—
DO YOU WANT A HOME?
4-ROOM new colonial modern, $2750.
2 5 rooms, modern, $4750.
2 5-room, strictly modern stuccos, $5250.
6 rooms, 3 bedrooms; to handle, $1000.
Double bungalows, $6500 and up.
Restricted and unrestricted lots, $900 up.
Finest listings in Hollywood, ready for your inspection. Our autos at your service. CARL COFFMAN REALTY CO., 4580 Melrose ave. West end of Heliotrope Drive car line. 597054.

FOR SALE—Beautiful new six-room bungalow, about four blocks from the center of Hollywood, High School, churches, etc. Finished in hardwood and old ivory, tile sink, bath and shower; 2 bedrooms, large living-rooms and breakfast nook, large lot with lawn, shrubbery and fruit trees, garage. This house is underpriced at least $1000 and can be bought for $8000, with small cash payment and easy terms. NORTON & BUNCH, 6506 Hollywood Blvd. 578485; 578622.

FOR SALE—
SHOWPLACE OF HOLLYWOOD.
One of the very finest residences in city. Eleven rooms, four baths, stucco construction, everything finest money can buy. Double garage and servants' quarters. Best corner in Hollywood, 182x225, overlooking entire city and view of ocean. $45,000. Call for appointment.
THE MOBARRY CO.,
Holly 4699. 649 N. Western ave. Holly 4699.

FOR SALE—
HERE IS A SPLENDID BUY.
$7900—HOLLYWOOD—$7900.
TAKES ONLY $2500 DOWN.
Here is a beautiful 6-rm. bungalow, nicely located in Hollywood, finished fine, hwd. flrs., up to date. Priced for less than cost to buy a lot and build. 3 bedrms., tile bath. Come, see it at once.
THE MOBARRY CO.,
649 N. WESTERN AVE. Holly 4699.

FOR SALE — NORTH OF HOLLYWOOD BLVD. A real buy in an eight-room house in an exclusive residential district, just reduced $1000. Two-story house of eight large rooms, four bedrooms, large living-room, finished in French gray, hardwood floors. Large lot, three-car garage. There isn't a better buy in Hollywood for the money. Price $10,500. Terms will handle. NORTON & BUNCH, 6506 Hollyw. Blvd. 578622; 577485.

FOR SALE—
TO SETTLE AN ESTATE.
A real home in a very desirable location; 7 beautiful rooms, nicely arranged. Built of pre-war material, quarter-sawed oak floors, and real oak finish. Absolutely first-class in every respect.
Priced reduced to $12,500. Easy terms. 579448. B. R. LONGLEY. 6663 Holly. blvd.

FOR SALE—Wilcox ave. frontage, opportune income property, 65x208, only 300 feet south of Hollywood Blvd. Fine for apartment, garage or other business purposes, or hold for future development. House on place will bring immediate income. See OWNER, 1628 N. Wilcox ave.

FOR SALE—SIGHTLY FOOTHILL SITE.
Magnificent view of mountains, canyon, city and sea. Lot 100x120 in West Hollywood. Streets on 3 sides, water, gas and electricity. Price $3600. This is choice.
LEWIS B. WOOD.
6001 Sunset Blvd., cor. Laurel Canyon.
(Open Sunday.)

FOR SALE—Buy from owner and save commission. Going East, must sacrifice my 8-room house, now paying good income; 4 large bedrooms, bath, 2 sleeping porches on second floor, combination den and bedroom and bath on first floor; hardwood floors. Beautiful grounds, fruit trees, garage. Price $9000, terms. 1231 DETROIT ST., W. Hollywood.

FOR SALE—
COME READY TO BUY.
$5000 down on splendid 2-story house. 4 bedrooms, 2 baths and all latest appointments. Corner 90x130. Fruits and flowers. Price $19,600. MR. QUINBY, 577825 or Holly 405. E. CLARKE COMER, 6522 Holly Blvd.

FOR SALE—
INVESTORS, ATTENTION!
You can make $$$$ by buying this piece of property, 60,000 sq. ft. at less than 30 cents per sq. ft. Well located. Fronting on two streets.
IRWIN REALTY CO.
Holly 3870. 5459 Holly. Blvd. 59494.

FOR SALE—
Lot 60x190 on beautiful Kingsley Drive, N. of Holly blvd., next to high class duplex. Special price today, $4200. Terms.
D. EMERSON,
5614 Holly blvd. Holly 3596.

FOR SALE—$6500, terms, new colonial, 5 large rooms, living-room, 14x22, all built-in features. Oak floors. Fine bath, with shower, garage, fenced. 936 STANLEY AVE. owner at place today. Phone West 3681.

FOR SALE—"SERVICE WITH SAFETY."
To Buy, Sell, Rent, Insure, Loan, Build on HOLLYWOOD PROPERTY.
—TAFT REALTY CO.—
"We've Been Here Thirty Years."
3351 Hollywood Blvd. 59341. Holly 2065.

FOR SALE—HOW ABOUT THAT HOUSE OR LOT AMONG OUR HOLLYWOOD HILLS WHERE THERE IS NO FOG. OUR OFFICE OPENED SUNDAYS. SEE HUMPHREY, 2500 SUNSET BLVD.

FOR SALE—Store lease on Hollywood blvd. 18x85, between Cahuenga and Whitley aves., suitable for jeweler, optician, beauty parlor or ladies' goods, rent only $150. Address box 121, HOLLYWOOD STATION.

FOR SALE—Western Ave. cor., 175x65; income property; also room for 6-unit flat. Will sell reasonable, good terms, owner leaving for Europe. Phone 599428. 1310 N. VERMONT AVE.

FOR SALE—Exclusive English home, Wilshire's bet, six large rooms and brk. nook. Something classy. $13,500. Terms.
See LUTER & SEYMOUR,
5882 Hollywood blvd. Phone 597790.

FOR SALE—Fine hollow tile six-room house, large corner lot, Hollywood, double garage, completed in two weeks. $10,500. Terms. PHONE 599-067, or 4847 Santa Monica Blvd.

FOR SALE—BEST HOLLYWOOD BUY—
6-room duplex, beautiful building, good location; income $200 month; price $16,000, worth $20,000. CALL 597720.

FOR SALE—Modern 6-room colonial, well improved, oak floors, garage. A bargain. Furnished or unfurnished. 1021 STANLEY AVE., Hollywood.

FOR SALE—Sunset blvd. frontage, 50x140 to alley, close to only cross-town street, east of Vermont, $3500; $500 will handle. N. W. REALTY CO., 2500 Sunset Blvd.

FOR SALE—Exceptional value bungalow, 5 rooms, 2 bedrooms, North Hollywood, nr. Highland. Beautiful neighborhood and view. $7000. Terms. HOLLY 370. Eve. 597064.

FOR SALE—1174 N. NORMANDIE, 4-rm. mod., $4200. Easy terms. Also lot on Fountain, $2000. OWNER. 597085.

FOR SALE—OR RENT—Hollywood, new 4-rm. mod., $3700. 1045 N. VERMONT. 597085.

FOR SALE—Double bungalow, close to Hollywood car line, $8000, terms. NORTH-WEST REALTY CO., 2500 Sunset Blvd.

FOR SALE—New 4-room bung., Hollywood, large lot, $4700, terms. PHONE 599-067 or 4847 Santa Monica Blvd.

TO LET—For Hollywood rentals and real estate call MRS. EPHLIN, 6309 Hollywood Blvd. Holly. 384. I have my own car.

FOR SALE—Boulevard frontage, nr. Vermont. 111-foot corner, at $80.
6272 HOLLY BLVD. Holly 370; eve. 597064.

TO LET—Or for sale, in Hollywood, new, modern, up to date 6-room bungalow. WIL. 2886.

FOR SALE—Special, 75x202, north of blvd. for court or flats. Price for very short time $5750. HOLLY 384.

FOR SALE—New 5-room bungalow, 1087 N. CANTON DRIVE, Hollywood.

FOR SALE—5-room bungalow, dandy location. SWAN, 1617 N. Mariposa.

FOR SALE—Owner must sell Vermont frontage, bring check book. 1163 N. VERMONT.

FOR SALE—4-unit court, $23,500; just north of Blvd. 5135 HOLLYWOOD BLVD.

GLENDALE—
For Sale, Exchange, Wanted, To Let.

FOR SALE—Have you seen the Wilshire of Glendale? If not, come to Central and Doran st. and see Bigelow's Sand. 10-room, 2-story houses. They are for sale at the right price and reasonable terms. Phone GLENDALE 735.

FOR SALE—Or will exchange for Los Angeles or Hollywood home, 5-room modern bungalow; hardwood floors, garage, at 104 Virginia Pl. Price $6500. Will assume on trade. Inquire E. J. DAVIS, 650 S. Spring. Main 1658.

TO LET—7-room house, 3 bedrooms, completely furnished. Will take care of lawn and pay for water. 600 N. LOUISE ST. Glendale 1520-J.

PASADENA—
For Sale, Exchange, Wanted, To Let.

FOR SALE—6-room bungalow, oak floors, built-in features, $6000. 35811.

CITY LOTS and Lands for Sale.

FOR SALE—$2200, lot 60x208, east front, high ground, best block on Norton. MR. LAND, Wil. 4475, eve. Main 1219.

FOR SALE—Only $800. Terms to suit. Lot 50x145 adjoining 713 W. 77TH ST. Call evenings. Bdwy. 6127.

FOR SALE—In Beverly Hills, 80-foot east-front, in restricted section. Bargain for quick sale, $1875. OWNER, 559141 or 559219.

FOR SALE—Large cor. lot, sacrifice, $650, cor. 10th-Rimpau. 4201 S. Hoover. VER. 7620.

FOR SALE — Bargains in bungalow lots. Terms. OWNER, West 1568. 2842 South Vermont.

FOR SALE—120 feet on Temple st., near Western, unrestricted, cheap. Phone 11959 or 597394. B. B. LEE.

FOR SALE—IDEAL UNRESTRICTED LOT ON VERNON NEAR VERMONT. PHONE 269151. 4370 S. VERMONT.

FOR SALE—Lot 50x156, on browning blvd. near Budlong ave. $1750. Phone 26552.

FOR SALE—Western Ave. lot, $1750. Close to 48th st. 1858 W. 48TH ST.

FOR SALE—Res. lot, Harvard S. of Santa Barbara, $1300. Owner, 4029 Denker. Ver. 5855.

FOR SALE—8 lots, 84th and Grand, street work, gas, elec. water. $650 up. 83691.

FOR SALE—N. Vermont, near Blvd., lot 50x140, $4500, terms. 1045 N. VERMONT. 597085.

CITY LOTS and Lands for Sale.

FOR SALE—
40x150-FOOT LOTS
$440.
VERY EASY TERMS.
IN LOS ANGELES COUNTY.
$440.
STREET WORK, CURBS, SIDEWALKS.
GAS, WATER, ELECTRICITY TO EVERY LOT. CLOSE IN. RESTRICTED PROPERTY. SCHOOL, STORES, ETC.
$440.
NOTHING CHEAP BUT THE PRICE.
$440.
CITY IMPROVEMENTS.
PHONE OR CALL TODAY.
CHAS. B. HOPPER.
611 S. HILL ST. PHONE 60161.

FOR SALE—
OCCIDENTAL COLLEGE DISTRICT and BEAUTIFUL YORK VALLEY.
Temporary Homes Permitted.
Large city lots, $25 and $50 first payment, balance monthly to suit.
ALSO
¼ acre to 5 acres, $300 and up. With or without city improvements.
Wonderful soil, fine schools, 5c car fare, 25 minutes' ride.
Take Eagle Rock City car north on Broadway; get off at tract office, Occidental College. By auto—out San Fernando Road to Verdugo Road, then to tract office at car line crossing on Verdugo Road.
WESLEY ROBERTS CO.,
Phone Garvanza 2108 or 39550.

FOR SALE—
BUY NOW AND BUILD.
Large lots, 50x130, $750, with all improvements in and paid for; water, light and gas. Located in southwest on 5c car line by book.
Close to school and churches.
We are making special terms to those that build. Come out today.
Our office open every day until dark.
GEO. H. PECK & CO., OWNER,
96th and Vermont.

FOR SALE—
NO PAYMENT DOWN.
SPECIAL BUILDING INDUCEMENT.
42x150, SOUTHWEST, $900.
FIGUEROA PARK SQUARE.
I do not NEED the cash and will sell you above lot for $10 per month if you will build; temporary house allowed; all street improvements are in, also sewer, gas, electricity and city water. Here is a REAL opportunity to STOP giving your hard-earned money to the landlord. See me today at 508 HIBERNIAN BLDG., 4th and Spring sts.

FOR SALE—
ATTENTION
Client writes us from St. Louis to sell his property at best price.
MONETA AVE., 2 LOTS, 36x140.
4TH AVE., NEAR 36TH, 40x140.
50TH ST., NEAR MONETA AV., 50x135.
See or call us at once.
HOWARD W. DAVIS CO.
Vermont 934. Realtors 4305 Moneta ave.

FOR SALE—
50x150—$3000 up.
New Hampshire, Catalina, Berendo.
Flatt to Beverly blvd.
All Improvements.
WOOD & BRENT, Agents for Col. J. E. Lankershim, Owner.
118 W. Third st. Phone 66116.
Tract office. Phone Wilshire 904.

FOR SALE—CHOICE VERMONT AVE. CORNER lot. Owing to death in owner's family this desirable business frontage N.E. corner of Vermont and West 42nd Place, 61¼x125 ft. must now be sold. A rare opportunity for a sound investment that will continue to increase in value. Drive by it, investigate value in the Manual Arts district and submit your offer. Phone 74512 or call at 4151 W. PICO.

FOR SALE—
FINE CORNER LOT IN HOLLYWOOD.
Unrestricted, high ground, 60x156; red and yellow cars, near the Southern Branch of the State University; fine court site, price only $2000; terms. CARL COFFMAN REALTY CO., 4580 Melrose ave., west end of Heliotrope Drive car line.

FOR SALE—
BUILDERS TAKE NOTICE.
The finest unrestricted lot on Pico west of Western ave. 50x185 to 20 ft. alley. Splendid site for flat building. To be sold at sacrifice price.
GALE & COX,
Phone 74519. 1300 S. Western ave.

FOR SALE—
$700—EAST TERMS.
Buys the cheapest and best high ground lot in fast-growing York Blvd. district. Good neighborhood, race restrictions; close to schools, stores and 5c car. Phone OWNER, 60195; evenings, WEST 555.

FOR SALE—
$1650.
Building lot on N. Norton ave., 50x35; only lot left in this block.
THE McCARTHY COMPANY.
531 Union Oil Bldg. Bdwy. 2271.

FOR SALE—WILSHIRE Bungalow lot, 60x130, out-of-town owner must sacrifice. $2950 terms. BATTELLE, 637-40 336 S. Broadway.

FOR SALE—OWNER NEEDS MONEY.
WILL SACRIFICE corner lot, $4000 less than appraised value. Walking distance 3rd and Bdwy. Ideal for bungalow court or apt. $400 handles. 410 JOHNSON BLDG. 62264.

FOR SALE—The best lot on Mozart, between Pico and Washington, unrestricted. This is 50 foot frontage and is way underpriced. Hurry up if you want it.
GALE & COX.
Phone 74519. 1300 S. Western ave.

FOR SALE—Choice lot on 15th st., near Western ave., unrestricted, will be sold cheap. This is a bargain. Better get this one.
GALE & COX.
Phone 74519. 1300 S. Western ave.

FOR SALE—
$1575—WILSHIRE LOT—$1575.
Beautiful bungalow lot in heart of the Wilshire district, adjoining Windsor Square and near W. Sixth st. car. Several hundred dollars under price. Owner, 252 N. WESTERN AVE. Tel. Holly 625.

FOR SALE—WE HAVE JUST HAD ORDERS TO SELL LOTS ON OCCIDENTAL WITH STREET WORK AND SEWER IN AT $1000. $100 CASH, $10 MONTHLY. HOLLYWOOD CAR TO OFFICE, OCCIDENTAL & SUNSET.

FOR SALE—
$2300—WILSHIRE CORNER—$2300.
56-foot corner on 80-ft. street, near W. Sixth st. car, adjoining beautiful Windsor Square. Reduced from $2750 to $2500 for quick sale. Owner, 252 N. WESTERN AVE. Tel. Holly 625.

FOR SALE—
$1600—WILSHIRE CORNER—$1600.
Corner lot on Windsor Blvd., one block from beautiful Windsor Square, near West 6th st. car. This is $1000 under price.
C. C. ALBRIGHT COMPANY,
252 N. Western Avenue. Holly 625.

FOR SALE—
100 FT. VERMONT FRONTAGE.
Between 42nd st. and 54th st. can be delivered for one week for $70 per front foot; worth $125 a foot now. $200 in. I must grab this, don't wait and say I could. RIDER REALTY CO., 5320 S. Vermont. Ver. 4870.

FOR SALE—
Flats and duplex lots. Flats and duplex lots. Ambassador Hts. De Luxe Subdivision. KELLS & GRANT, 56302, Wil. 2664. Wilshire and Western.

FOR SALE—
CHOICE BUILDING LOTS.
South Cimarron st., between Gramercy and Arlington, $1200, easy terms. Owner, 316 CHAMBER OF COMMERCE BLDG. 13630.

FOR SALE—REAL BUYS.
5 lots, 4 on Brighton and 4 on Halldale, $1200 and $1350; ½ block from car line; all improvements in. 7150 S. VERMONT. Vermont 6149.

FOR SALE—
Bargain in southwest, 40-foot lot on paved street. Paved alley in rear, on good car. Under priced at $1500. $500 will handle. 5300 S. FIGUEROA. 288084.

FOR SALE—
Choice unrestricted flat lots, AMBASSADOR HTS., 1st and Catalina. High ground, panoramic view. KELLS & GRANT, WILSHIRE AT WESTERN AVE.

FOR SALE—
AMBASSADOR HTS., large lots 50x150 unrestricted. First, Catalina and Berendo, $2750 up. Easy terms. KELLS & GRANT, Wilshire & Western.

FOR SALE—Bargain in Western ave. business lot, between Vernon and 48th st. MRS. V. G. DE SILVA, 1650 W. Vernon ave. 790732.

FOR SALE—Close State University, 2 fine corners, 120x133, only $4250; another, west of Vermont, for double bungalow, $2000. 777 NORTH VERMONT. WIL. 1014.

FOR SALE—OR EXCHANGE—$1500 equity in Walnut Park corner lot; exchange for equal value, vacant or improved. Phone OWNER, 73547.

FOR SALE—2 lots on 83rd near Vermont, at a bargain. 2 bungalows cheap. See DAVIS BROS.
7208 S. Vermont and 8832 S. Vermont.

FOR SALE—
CHEAPEST LOT ON WEST 6TH. Close to Union, 60x140. Call me for price. MR. KELS, Wil. 2664.

FOR SALE—FLAT BUILDERS, ATTENTION! Look at AMBASSADOR HTS. Best lot values in Wilshire. KELLS & GRANT, WILSHIRE AT WESTERN.

FOR SALE—80x207, Rampart at 6th, running through from street to street. Fine flat or apartment site. $6000, terms. BANKS, 13555; evenings, 22849.

FOR SALE — $1800 lot, 50x145, residence section near Sunset Blvd.; 15 minutes, red cars, to 4th and Hill. Now $1250, terms. BOX 312, Monrovia, Cal.

FOR SALE—Lots on Budlong, Van Buren or Raymond ave., surrounded by asphalt paving, near Manual Arts School. Between 62nd and 63rd. 30101; evenings, Ver. 7313.

CITY LOTS [illegible]

FOR SALE—[illegible]

ATWATER [illegible]

FOR SALE—Two [illegible] south 48th st. [illegible] V. G. DE SILVA [illegible] 790732.

FOR SALE—A [illegible] exceptionally [illegible] ly low price for cash. [illegible] 4816.

FOR SALE—[illegible] 4240.

[illegible]OME Property for Sale.

[illegible] 3-family flat of 4 rooms each, completely furnished. Income [illegible] per month. Price $10,000, small cash down, balance to suit. Call THE HOTT COMPANY, 331 Security Building. [illegible]

OWNER LEAVING FOR EAST, SACRIFICE ATTRACTIVE EAST CORNER DUPLEX, 1ST-CLASS CONDITION, LARGE LOT, 2-CAR GARAGE, EXCELLENT LOCATION. $1600 CASH HANDLE. 15047 OR S. 9444. NO [illegible]

[illegible] pieces of property, 2 bungalows [illegible] good district, good income. Only [illegible] cash. Call HOTT CO., 331 Security Bldg. 15892—15787.

[illegible] an estate I am authorized to offer [illegible] frontage on Ceres ave., in the 600 block, improved with a four-flat building at [illegible] each, at a price of $5800. $3000 [illegible] commission paid. Phone owner's agent, [illegible]

[illegible] $12,000 real estate sale contract, $180 per month. Interest 7 [illegible] Security, $16,000 to [illegible] a choice investment. Might consider [illegible] apartment building. Address F. box [illegible]

FOR SALE—HEART OF HOLLYWOOD. For sale or rent, elegant, brand-new, 4-[illegible] 1858 WILCOX. Unfurn., 6 rms. [illegible] See Mr. Quinby on premises.

FOR SALE—4-family flat, 5 rooms each. [illegible] 4 garages, stucco construction. [illegible] building is right up to the minute. [illegible] income, $300 per month. [illegible]

FOR SALE—TWO FLAT BUILDINGS. [illegible] rooms and two 4-room, 3 garages, [illegible] Shows good income. [illegible] See Mr. Lendmesser. [illegible] E. CLARKE COMER, 6522 Hollywood Blvd.

[illegible] BARGAIN IN THE CITY. [illegible] duplex building, 8 rooms [illegible] must sell, price $15,500. Call [illegible] NUYS BLDG. Phone 63356.

PROUD TO BE OF SERVICE. [illegible] C. L. BRADLEY, 1715 West Adams st.

[illegible] Five close-in business and income [illegible] Owner, 1104 W. 1ST.

[illegible]RBAN Property for Sale.

ACRE HOMES.
[illegible] acres A1 garden soil. Water piped [illegible] Electricity. Good car service. [illegible] of the Hawthorne oil field at [illegible] Your money's worth in land [illegible]

BLAKEMORE LAND COMPANY, [illegible] Phone 13560.

[illegible] Little farms, 1 acre to ten acres [illegible] Plenty of water [illegible]

HUBB CO., 318-22 Story Bldg. Broadway 24.

TITLE GUARANTEE [illegible]

[illegible] WHITLAW CO., [illegible] W. P. Story Bldg.

[illegible] 501 W. SHERMAN WAY, [illegible] Owensmouth, Cal.

Alhambra.

A PERFECT HOME. [illegible]

Burbank.

A ten-acre ranch surrounded by [illegible] very good soil, $4750. [illegible] BASKAM, 134 E. Second st., Bur[illegible]

[illegible] ACRES NEAR BURBANK. [illegible]

Beverly Hills.

WE ARE EXCLUSIVE AGENTS [illegible] BEVERLY HILLS PROPERTIES. [illegible]

[illegible] EXCLUSIVE AGENTS [illegible] BEVERLY HILLS [illegible] C. NOWE, MANAGER. [illegible]

BEVERLY BARGAINS.

FOR SALE IN BEVERLY HILLS [illegible]

Eagle Rock.

[illegible]

Gardena.

[illegible]

San Gabriel.

[illegible]

Sierra Madre.

$2800—EASY TERMS. [illegible]

La Canada.

[illegible] FRANK WALTON, [illegible]

...d Lands for Sale. | CITY LOTS and ... | INCOME Property for Sale. | APARTMENT, FLAT... | BUSINESS Property... | INDUSTRIAL PRO... | INCOME Property... | SUBURBAN Property for Sale. [illegible]

SUBURBAN Property for Sale.

South Pasadena, Oneonta Park.

FOR SALE—A BEAUTIFUL HOME. Choicest location, 8 large, comfortable rms. Mahogany and oak interior finish. Attractive decorations, splendid floor plan. Furnace, stucco cement exterior, garage. A SPECIAL LOW PRICE. G. W. JONES CO., 418 Hibernian Bldg. 15781.

FOR SALE—Fine well-built, four-square, 8-room, 2-story house; 4 bedrooms, splendid location. Lot 50x150. Large number of fruit trees; $6000, mortgage $3500. 1128 FREMONT AVE., South Pasadena. 351478.

Van Nuys.

FOR SALE—Don't buy in San Fernando Valley or Van Nuys without first seeing FRED A. KELLOGG, pioneer of the valley. He knows values. Has one of the best listings in the valley. 303 SHERMAN WAY, VAN NUYS, CAL. Telephone VAN NUYS 141.

FOR SALE—1 ACRE, 4-ROOM HOUSE, 15 bearing assorted fruit trees, garage, small chicken house, aqueduct water, price $2400; $1000 cash, balance $35 a month. FRED A. KELLOGG. 303 SHERMAN WAY, VAN NUYS, CAL. TELEPHONE VAN NUYS 141.

BEACH PROPERTY—For Sale.

FOR EXCHANGE—70 acres adjoining Venice, 900 feet on Washington blvd., $1600 per acre; take half eastern or northern; I mean business; cut this into lots; will bring $3000 acre. STUBBS, 536 San Fernando Bldg. 63549.

FOR SALE—3 lots on the ocean front and one on Manhattan ave., one block from ocean, reasonable terms, under market value. Owner, 74499. 2428 BUDLONG AVE.

FOR SALE—Cheap, good paying amusement and business booth. 6263 SILVER SPRAY PIER, Long Beach, Cal.

Hermosa Beach.

FOR SALE—To make a quick sale will sacrifice my beach home for $1300; 3½ blocks from the ocean; 4 rooms, well built, paved street, lot 50x115. Must be seen to be appreciated. 450 F. 24TH ST., Hermosa Beach.

FOR SALE—Dandy beach cottage, easy terms, immediate possession. 3 rooms, bath, completely furnished. Fine close-in location. Hermosa Beach. MRS. PARMELEE, Ver. 4207.

FOR SALE—Sacrifice, remaining, beautiful, close in, original Hermosa Beach Co's lots. Easy terms. BAIRD, 588842 or in office, 1136 Ocean Front, near Pier, Hermosa Beach.

Long Beach.

FOR SALE—Classy new bungalow, choice section Long Beach. Might accept cheaper property, nice automobile, lots, or what have you? Write P. O. BOX 501, Los Angeles.

Venice and Ocean Park.

FOR SALE—At a bargain price, beach house, between car line and speedway, No. 20 Del Mar ave., Venice. Owner, 317 CENTRAL AVE., L. A. Pico 617.

HARBOR PROPERTY— For Sale and Exchange.

FOR SALE—5-room, 1½-story, San Pedro. $4700, terms, or trade auto $700. Equity $3200. Owner, V. F. MORSE, Hynes, Cal. R.F.D. 1, box 189.

Wilmington.

FOR SALE—$1400. 4-room house, sheds for 500 chickens, water, fruit trees, garden, oil burner range. One block off Pedro Blvd. in Wilmington. $360 down, $360 in 90 days and $20 month. Apply 901 E. 57TH ST., city.

COUNTRY PROP'TY—For Sale.

FOR SALE—

DAIRYMEN LOOK
DAIRYMEN LOOK

ALFALFA—ALFALFA

PRICE $140 PER ACRE.

This is a snap for dairymen. They can have tracts of 40, 80 or 100 acres which will include exceptionally good level alfalfa land, wells, pumps, motors, land seeded to best alfalfa seed, land checked and ditches built. An individual pumping plant for each 40 acres.

For dairymen or nonresidents, the land will be cared for by a responsible and competent alfalfa grower, and who knows how to make GOOD cow hay. He will cut, stack, bale and haul to railway, prepay freight and deliver to dairymen owners for less than $15 per ton.

Dairymen who buy hay year after year should give this immediate attention. Write for particulars and we will send a man to talk to you who knows his business.

PARKFORD REALTY CO.
Bdwy. 2230. 914 Stock Exchange Bldg.

FOR SALE—OR EXCHANGE—High-class, full-bearing, two 20-acre vineyards, mostly best kind of shipping grapes, in the cream of San Joaquin Valley, Dinuba-Reedley frostless district. Estimate income better than $22,000 net. Cash price $80,000, mortgage $17,000, very easy terms, also $31,000 good contract, 7 per cent interest, and good yearly payment. Want good brick apartment or business income west of Main street or around Los Angeles. Must show good income. Will assume up to $100,000 if price and terms right. OWNER, Rt. 3, BOX 118, Dinuba, Cal.

FOR SALE—ONE of the FINEST FRUIT and ALFALFA RANCHES in SAN JOAQUIN VALLEY, on State highway, ¼ mile of good town. 110 acres one and two-year-old grapes, 30 acres alfalfa, 10 acres corn, all under irrigation. Fine well, electric pump. Plenty water. Will take some trade. Little cash will handle the place. $90,000 cash price. OWNER, BOX 225 DELANO, CAL.

FOR SALE—One of the finest fruit and alfalfa ranches in San Joaquin Valley, ¼ mile of good town, a State Highway, 110 acres one and two-year-old grapes, 30 acres alfalfa, 10 acres grains, all under irrigation; fine well, electric pumping plant. Little cash and easy terms. Will consider a little trade. OWNER, BOX 225, DELANO, CAL.

FOR SALE—300 acres finest alfalfa seed land in Yuma Valley. Exceptionally rich soil, all in alfalfa, high state cultivation, especially located for cattle feeding, capacity cattle pens 600 head, under Yuma irrigation project. First mortgage covers period eight years, bargain price land includes tractors, thresher, mules, wagons, and all other farming equipment. For particulars address P.O. BOX 3?5, Yuma, Ariz.

FOR SALE—10-acre ranch, or will trade on a grocery or hardware, or small general mdse. stock. Located ¾ mile from Terra Bella, Cal. Suitable for grapes, citrus or deciduous fruit, also poultry. Good house, good well, small pump and gas engine, tank house, garage, chicken coop 12x32 and other bldgs. Few shade and fruit trees and berries. Priced cheap for a quick sale. JNO. C. NOZICKA, Terra Bella, Cal.

FOR SALE—$125 TO $150 PER ACRE. 20, 40 or 160 acres, under irrigation, located southwest of Porterville, Tulare Co., Cal. Alfalfa, fruit or grape land. Let us show you. Go by auto each week. HOWARD BUTTERBAUGH LAND CO., Suite 302 Pantages Bldg. 7th & Hill.

FOR SALE—My fine home ranch, eighty acres near Santa Cruz on Monterey Bay, 7-room, 2-story home, modern conveniences, electric water system. Telephone rural, beautiful view, flowers, 5 acres orchard, 30 acres farming, 45 pasture, price $16,000. R. C. BLOSSOM, Porterville.

FOR SALE—Fine dairy and stock ranch fully equipped with stock, 100 a. alfalfa, want walnuts and oranges, apartments, flats or bungalow courts, for part. S. J. BRUBAKER, 319½ S. Hill st.

FOR SALE—240-acre ranch, 115 in alfalfa, plenty gravity water, good level land, fenced, cross fenced, 30 milk cows, lot of young stock, hogs, etc. House, barn, corrals, paying ranch. SINCLAIR, 123 South Broadway. 11158.

FOR SALE—Southern Pacific Railroad lands for alfalfa, dates, grapes, fruits, nuts, wheat and barley, $10 to $45. Terms, 10 to 24 years. Office Land Dept., 829 STORY BLDG.

FOR SALE—160 acres of the best alfalfa land, grape, apricot, all fruits; water 20 feet, 6 miles from railroad, $15 per acre. J. FELLINGER, 341 Crocker st.

FOR SALE—Or Exchange: 2 fine, well-located Eastern Colorado farms. Will trade for near Los Angeles acreage or income property. Phone HOLLY 5521.

FOR SALE—RANCHES, all kinds and sizes to suit. Prices right. R. CUDNEY CO., 321 W. 3rd st., room 228.

FOR SALE—25-acre improved ranch, San Fernando Valley, $550 per acre. PORTMAN, 612 Black Bldg., 13512. Gar. 1839.

Imperial Valley.

FOR EXCHANGE—Imperial Valley is sure the richest valley in the State. Now is the time to secure some of it. Have from 40 to 640 acres to exchange for city. Mostly clear—You name the price.
J. R. Biggins, with V. E. STOCKWELL. Tel. 11953. 304 Grant Bldg.

FOR EXCHANGE—Want Imperial, Riverside grove, $65,000. Mtg. $17,000. Will assume same amt. BENNETT & McGRANN, 711 Grant Bldg. Phone 13059.

Mexico.

FOR SALE—BIGGEST BARGAINS IN MEXICO, ALL KINDS OF LANDS. 422-3 WASHINGTON BLDG. TEL. 61604.

San Joaquin Valley.

FOR SALE—If you own a home in Los Angeles and want a San Joaquin Valley ranch come in and talk with us. For instance we have 40 acres with 20 in alfalfa, bal. in grain, house, barn, etc., for less than $10,000. Exchange for city. Also 50 acres, all alfalfa, 2-story house, close to town, $17,500; would assume on ex. for small suburban ranch. We have many bargains both for sale and exchange. Y. & A., 2922 S. Vermont.

Riverside.

FOR SALE—OR EXCHANGE—For Los Angeles, 19 lots and houses, Riverside. 28472.

FOR SALE—OR EXCHANGE—For Los Angeles. 19 lots and house. 28472.

Santa Cruz.

FOR SALE — RANCHES, HOMES, ACRES. FRED. WILSON BROS., Santa Cruz, Cal.

COUNTRY PROP'TY—For Sale.

Newhall.

FOR SALE—Four acres, dotted with live oaks and beautifully located. Write or see A. B. PERKINS, Newhall, Cal.

San Fernando Valley.

FOR SALE—Out of sixteen thousand acres this company has a few ten and twenty-acre tracts left, which we will sell at a sacrifice to close out our holdings. Good soil, aqueduct water. Sightly locations. Prices $200 to $800 per acre. SAN FERNANDO MISSION LAND CO., 310 Title Guarantee Bldg.

FOR SALE—San Fernando Valley land office, First Nat. Bank Bldg. D. W. STALEY, Agent, Van Nuys, Cal.

MOUNTAIN AND CANYON. Property—For Sale, Exch., Wanted.

FOR SALE—80-acre foothill ranch, consider bungalow or good lot. Address F, box 101, TIMES OFFICE.

EASTERN, NORTHERN Prpty. For Sale, Exchange, Wanted.

For Exchange.

FOR EXCHANGE—OHIO FARM NEAR CLEVELAND. $20,000 clear. Will add some cash and assume city income or suburban. D. C. MITCHELL, with R. C. MITCHELL CO., 616 Trust & Savings Bank Bldg. 60617. Spring at 6th. 60617.

FOR EXCHANGE—Cleveland, high-class apartment building. Net handsome income. New and up-to-date, also most desirable lot in city of Chicago. Wish to have vacant property in L. A. Address C box 579, TIMES BRANCH.

FOR EXCHANGE—200 acre ranch, Montana, 2 miles from good town. House, barn, land fenced, partly cultivated. Want land or house here. $10,000 clear for clear. 1014½ W. 30TH ST.

FOR EXCHANGE—160-acre grain farm near Duncan, Oklahoma oil field, unleased for oil; for equity in bungalow, good automobile or what? MR. QUISENBURY, 626 Laughlin Bldg.

FOR EXCHANGE—Quincy, Ill., business and residential improved property for California. J. E. THOMPSON, 515 Lissner Bldg.

FOR EXCHANGE—20 clear lots, Helena, Montana, $10,000. Want house here for all or part. Will give good deal. 1014½ W. 30TH.

Wanted.

WANTED—I want to buy direct from owner 5-6-7 or 8-room house, double bungalow, large house or income property. Have cash. No trade. 313 H. W. HELLMAN Bldg. 14134.

WANTED—Eastern property, have high-class income. 910 S. GRAND. Paxson. 65531.

GOVERNMENT LANDS—

WILL locate you on first-class level alfalfa, fruit, grape land, water 20 ft., for $1 per acre. 425 DOUGLAS BLDG. 3rd and Spring.

OIL PROPERTY—Miscel.

FOR SALE—I have option on 100 acres between Palms and Beach at actually half of what it is worth. Oil expert says oil 200 barrels a day, it's the most wonderful proposition I ever had. It is at least worth investigating at my expense. STUBBS, 536 San Fernando Bldg. Phone 63549.

FOR SALE—365 acres oil land leases, NEWHALL DISTRICT. Shallow drilling. High-grade oil. Will sell, sub-lease or join with responsible company or individuals in developing property. FOR APPOINTMENT Phone Holly 1501.

WANTED—ATTENTION DRILL MEN. Responsible parties with complete outfit to diamond drill about 2000 feet of prospect work at Randsburg, Kern county, Cal. Address JOHN A. STREET, Wilcox Bldg., Los Angeles, Cal. Phone 15520.

FOR SALE—$5000 buys option on 100 acres for 6 months. Millions in this. Twelve miles from Los Angeles. Let me show you at my expense. STUBBS 536 San Fernando Bldg. 63549.

FOR SALE OR TRADE—Texas Oil Lands and lease for California property. Give description and price of property. 504 WEST SIXTH ST., Cisco, Texas.

WANTED—At once, drilling contractor to bore 12 to 15 wells from 500 to 1000 feet deep, 35 miles from here. Address D, box 445, TIMES BRANCH.

FOR SALE—480 acres, improved near Huntington Beach oil field. Price $131,000. Address 410 MERRITT BLDG.

WANTED—Ben White will lease or buy oil lots or lands at Huntington Beach. Quick action. Write or call 304 BRYSON BLDG.

WANTED—Will buy for cash or drill on royalty on lots in Huntington Beach. L. M., 608 Van Nuys Bldg., Los Angeles.

FOR SALE—Huntington lease, 45 acres; no pikers. 423 WASHINGTON BLDG. 61604.

FOR SALE—If you are in the market for an oil lease, call at R. 228, 321 W. 3RD ST.

FOR SALE—25 acres near Signal Hill. Address C, box 401, TIMES BRANCH.

WILL lease for oil, 1½ acres on Signal Hill. OWNER, 226 E. First, Long Beach.

WANTED—Capitalist wants Cal. oil lease. 422 WASHINGTON BLDG. Tel. 61604.

ORANGE, LEMON, WALNUT GROVES—For Sale and Exchange.

For Sale.

FOR SALE—

TO CLOSE AN ESTATE.
TO CLOSE AN ESTATE.

20 YEARS TO PAY.
20 YEARS TO PAY.

A BEAUTIFUL AND PRODUCTIVE ORANGE GROVE.

In a high state of cultivation; consists of 105 acres; Valencias 8 years old; navels 7 years old; prunes, peaches, figs, alfalfa, the pumping plants, bldgs., etc. in good condition; ample water; equipment very complete. Two tractors, plows, harrows, disc, sub-oiler, etc.

CHEAP AT $125,000.

To an experienced and energetic orange grower who can demonstrate that he knows his business, the very easiest of terms will be given. Just a very small payment down or a good piece of real estate put up as a guarantee of fulfilling the contract is all that is required. This is a very exceptional opportunity to the right man.

FREDERICK T. KNEWING.
Bdwy. 2230. 911 Stock Exchange Bldg. Los Angeles, Cal.

FOR SALE—Your opportunity to secure 57 acres young citrus grove, beautifully situated, adjoining Pasadena, at a ridiculously cheap price. This is only 3 blocks from car line and ideal for subdivision. Can show you $50,000 profit in 12 months. See me at once if you want the finest proposition ever offered. F. MERTENS, LEO G. MacLAUGHLIN CO., 119 E. Colorado st., Pasadena.

FOR SALE—5 acres navels, 15 shares water stock, 2000-box crop this year. Just been fertilized, fumigated, sprayed, 3 peach, 2 fig, 1 plum and cot trees. 7-room modern bungalow, garage, chicken yards. Located on [illegible], 1 block from Pacific Elec. station, 1½ miles west of Covina. Price $16,000. This is a first-class grove and home. PORTMAN, 612 Black Bldg. 13512; Garvanza 1839.

FOR SALE—8-acre 14-year-old walnut grove, on main boulevard; excellent condition, near Whittier; 4-room house, garage, family orchard, $12,800, cash $6000, balance to suit. 534 BRYSON BLDG. Phone 67298.

FOR SALE—Young bearing orange grove, house, barn. Close in. Consider some exchange. Address O, box 37, TIMES OFFICE.

FOR SALE—Small orange grove, fine location, sacrifice. Owner, 447 GRAND VIEW, L. A.

For Exchange.

FOR EXCHANGE—

30 ACRES CLEAR.

I am offering for exchange one of finest orange groves in the Riverside District—full water right—about equally divided to navels, Valencias and seedlings. Good buildings and an all around fine property. CLEAR. Will exchange for San Joaquin land, might assume. J. A. BURKE, 612 Black Bldg. 13512.

FOR EXCHANGE—10-acre grove, oranges and lemons. Full bearing, good condition, mountain water right; heavy crop now on trees. Prefer San Joaquin land. J. A. BURKE, 612 Black Bldg. 13512.

POULTRY Ranches—For Sale.

FOR SALE—TAKE NOTICE—8-acre poultry ranch. This is the most complete and up-to-date ranch, also the best buy that has been placed on the market in Southern California. Good house. Chicken houses for 4500 layers, and all other necessary buildings, pumping plant. Seeing is believing, look it over and convince yourself. C. A. HART, Commercial st., N. Inglewood, Ph. 35.

FOR SALE—

CHICKEN RANCHES.

See McMICKENS, WITH SOUTHLAND REALTY CORP. PHONE 67764 418 S. HILL ST.

REAL ESTATE—For Sale. Miscellaneous.

FOR SALE — FOR AUCTION SALE OF REAL estate see the display advertisements of auctions in Part I of today's Times.

FOR SALE—Big bargains, Mexico ranches. 422-3 WASHINGTON BLDG. 61604.

Acreage for Subdivision.

FOR SALE—Your opportunity to secure the finest 57 acres all in young citrus trees, fine for subdivision, at a price so cheap you will grab it. Acreage is within three blocks of car line, lies on a beautiful slope with paved boulevard, running entire tract. Get in touch with me and I will show you the bargain of a lifetime. F. MERTENS, Leo G. McLaughlin Co., 119 E. Colorado st., Pasadena.

REAL ESTATE—For Sale, Miscellaneous.

Acreage for Subdivision.

FOR SALE—Equity half-acre tract on 115th st. OWNER, 221 W. 84th Place.

WANTED—REAL ESTATE.

Miscellaneous.

WANTED—Los Angeles double bungalow, or one or more single, or Pomona corner acre and half with 2 houses clear. Will assume. Owner, 640 S BDWY., Room 505.

For Cash—Not Classified.

WANTED—Assignment of State School land; must be sacrifice; owners only. Address C, box 555, TIMES BRANCH.

WANTED—To buy. Am here from East. Have cash. Want best income bargain for all cash. Address X, box 458, TIMES BRANCH.

WANTED—Owners who want to sell improved or vacant property. Call at 751 S. SPRING (ground floor) for results.

WANTED—To buy lots west or northwest, unrestricted, for duplex houses, etc. Address C, box 521, TIMES BRANCH.

WANTED—Cash for real estate or business chance. 432 BYRNE BLDG.

Houses.

WANTED—We have buyers for the following properties:
2—6-room bungalows.
3—7-room bungalows.
3—8-rm., 2-sty. houses.
4—9 or 10-rm. houses. With two baths.
Wilshire or Hollywood district. We have the buyers. For quick sales, list your property with us. 10 live salesmen. J. R. ALTHOUSE CO., 315 S. Western Ave. Wilshire 4473.

WANTED—To buy residence, six or seven-room modern bungalow with garage, in W. Adams, Wilshire or Hollywood districts, pay $1000 down and $50 per month, interest attached to each note. Address N, box 182, TIMES OFFICE.

WANTED—I will purchase a 5-room bungalow on Pico or Washington Heights, paying $2000 to $2500 cash. Must be new and not over $6500. Do not want run-down property. PHONE 74319.

WANTED—Best bargain on five-room modern bungalow, must be west of Main, and south of Pico. Address N, box 169, TIMES OFFICE.

WANTED—A Nice 4, 5 or 6-room bungalow, in good cond., $500 to $750 cash, bal. monthly. Address B, box 249, TIMES OFFICE.

WANTED—Best house and lot $3500 to $4000, $500 down, will buy, balance payments. Vermont, 3rd street and Vine to Sunset Blvd. HOLLY 2501.

WANTED—To buy good bungalows for cash. W. Adams district. BOSWELL MORRIS CO. Phone 75076.

WANTED—5, 7-room bungalow, S.W. preferred. Must be bargain. Address E, box 243, TIMES OFFICE.

WANTED—Good bungalow equity, northwest for Chalmers sport model car. 1014½ W. 30TH ST.

WANTED—Best bargain in 6 or 7-room residence. Owners only. Address B, box 49, TIMES OFFICE.

WANTED—Close-in house and lot, $300 down, $18 or $20 month, north or northwest. Address T, box 132, TIMES OFFICE.

WANTED—Houses, $500, $700 down. South 4350-M. WILLIAMS, 1140 E. Jefferson.

WANTED—Houses, lots, if price is right, cash buyers waiting. Boyle 4929. BERNEGER.

WANTED—For colored, houses, lots, flats. C. E. RANSOM, 3209 Compton ave. So. 6675.

Lots.

WANTED—FROM LOT OWNERS.
If you have your lots priced right with good terms we have the buyers waiting. Call MR. BUZARD 10680, with EDWARD D. SILENT, 733 S. Hill.

WANTED—Large lot, suitable for bungalow court, on terms of $25 or more per month and interest. Give exact location, size and price. Address C, box 590, TIMES BRANCH.

WANTED—A good residence lot north of 9th st., Wilshire or Hollywood way. 233 I. W. HELLMAN BLDG. 11313.

Acreage.

WANTED—For cash, about ten acres good foothill land with water, within 30 miles L. A. Mail particulars, price, location, C. A. HOFFMAN, 1361 Haywenburst Drive.

Income Property

WANTED—

WE HAVE SEVERAL CASH BUYERS

for 4-family flats in west or northwest. Can sell your property immediately if price is right. If you want quick action telephone us immediately.

SECURITY INVESTMENT COMPANY. 1220 Washington Building. Tel. [illegible]

WANTED—I want a four or five-room four-family flat building that is priced right and in good location. Can pay as much as $10,000 cash. PHONE 74319.

WANTED—City income, flats, apts., etc., for clear suburban; groves, etc. If you have income for exchange write or call on E. W. MAGEE, 436 Security Bldg.

Suburban and Beach Property.

WANTED—I want clear suburban ranches; can offer good city income properties, flats, houses and apartments. Exchanges only. E. W. MAGEE, 436 Security Bldg.

Country and Ranch Property.

WANTED—Would you sell your farm? Our location and special ranch salesmen will render superior service. List now. See Mr. Lochrie, with EDWIMART INV. CO., 130 W. 5TH ST. 65238.

REAL ESTATE—For Exchange.

Miscellaneous.

FOR EXCHANGE—

DO YOU WANT TO TRADE YOUR PROPERTY? Write us particulars. We have properties all ready to offer you, city and country.

R. C. MITCHELL COMPANY. 616 Trust & Savings Bank Bldg., 60617. Spring at Sixth. 60617.

FOR EXCHANGE—Equity in good 9-room house, want farm, Kansas, Oklahoma or Missouri. S. J. BRUBAKER, 319½ S. Hill. Phone Bdwy. 5665.

FOR EXCHANGE—Realty Everywhere. Try me on Trades—Any square deal. Pico [illegible]. A. H. BAILEY, 1111 Story Bldg.

FOR EXCHANGE—We can match any trade, any size, in city, country, local or eastern. C. A. PETERSON, 751 S. Spring st.

FOR EXCHANGE—Go to BEN WHITE for real estate. 304 Bryson Bldg.

FOR EXCHANGE—We match any trade, anywhere. MORRILL CO., 406 U. Oil Bldg.

Houses.

FOR EXCHANGE—$15,000. WILSHIRE FURNISHED HOME. $15,000. 9-room, strictly modern, completely furnished, including $1600 baby grand piano. Furniture worth $3500. 4 bedrooms and sleeping porch. Lot 50x160, located in beautiful Wilshire. Now rented for $200 per month. Can give possession July 1. Will consider clear local or eastern to $6000, small amount of cash, balance as you like it. Our best bet. (Mr. Mile or Mr. Hayes.) Bdwy. 4005. MILE & WYMAN, 63362. 1241 Citizens' National Bank Bldg.

FOR EXCHANGE—$6500—HOLLOW TILE BUNGALOW—$6500. Owner will sacrifice strictly modern 6-room bungalow on lot 100x200; tile garage; for a small amount of cash, and will consider clear local or eastern to $2000; balance mortgage as you like it. This is priced $2000 under value. (Mr. Mile or Mr. Hayes.) 63362. MILE & WYMAN. Bdwy. 4005. 1241 Citizens' National Bank Bldg.

FOR EXCHANGE—Modern home, 7 rooms, large porches, billiard-room, beautiful grounds and view, price $10,000; consider clear to half, balance cash and mortgage. Owner, TURNER, 2423 Echo Park ave. Letters only.

FOR EXCHANGE—Attention traders! My fine Oakland home with garage, Lake Merritt district, also apts. in Frisco close to Fairmont Hotel, yielding good income, want Los Angeles home, apts., court, or any good property, in vicinity. See me, 426 TITLE INS. BLDG., Phone 66807.

FOR EXCHANGE—WANT WIL. OR HOLLY. A seven-room house, a five-room bungalow, all modern, corner lot at East First and Altamont, Spokane, Wash. Bargain. Price $7500. Want L. A. home up to $12,000. M. M. SANDUM, owner, Andrus Bldg., Minneapolis, Minn.

FOR EXCHANGE—Exquisite 8-room Spanish home, want lots, house or income in L. A. or Long Beach, for equity. See owner and house any afternoon at 937 WESTCHESTER PLACE.

FOR EXCHANGE — BEAUTIFUL NEW 6-ROOM BUNGALOW, Altadena. Consider Los Angeles lot or good auto as first payment. MR ROWLEY, 60873 Vermont 3748.

FOR EXCHANGE—Beautiful strictly modern 14-room home in Salt Lake City; exclusive residence section. Will sell or trade for Los Angeles property. PHONE 556650.

FOR EXCHANGE—$750 equity house in Los Angeles as down payment on good used or new car. Address N. box 248 TIMES OFFICE.

FOR EXCHANGE—6-room modern bungalow for modern 9 or 10-room house. Bungalow clear, will pay difference. WEST 1405.

Lots.

FOR EXCHANGE—Or Sale—Beautiful lot, between Violet and Mayflower, Monrovia. Large orange trees on lot. Make offer. T. J. KEEPING, 967 S. Vermont.

Income Property.

FOR EXCHANGE—38-room hotel building on W. Fourth near Grand; income $250 per month under lease. A. B. JONES, owner, 436 Security Bldg. 61756.

Suburban Propertty.

FOR EXCHANGE—5 acres facing on Foothill Blvd. All in 7-year-old grapefruit and orange trees, cement underground pipe, 5 shares water, mortgage, $3400, want bungalow in L. A. or equity or what? 69641.

FOR EXCHANGE—8-acre orange grove, improved. House, barn, fenced, chickens, horses, cow. Close in. Want flats, apts. $30,000 clear. ROUTE 6, BOX 517, L. A.

REAL ESTATE—For Exchange.

Country Property.

FOR EXCHANGE—FOR HOME OR INV. 16 acres situated on Mission Ridge, Santa Barbara. Large house cottage and garage, with developed grounds. Wonderfully situated. Extensive view of mountains, sea and island. All conveniences. Will sell as a whole or in part. Price right for quick sale. For particulars write to P. O. Box 677, SANTA BARBARA, CAL.

FOR EXCHANGE—Beautiful chicken, orange ranch, 15 miles east San Diego; paved highway, 9-room stone bungalow, fully modern, hardwood floors, 10 acres, soil 20 feet deep; own irrigation water plant, 1000 hens, all tools, $500 brood mare, 275 orange trees, 12 years old, family orchard, full bearing; fine outbuildings; will trade for apartments, bungalows, in Los Angeles or Long Beach; price $20,000, $5000 mortgage; I will assume $8000 mortgage. "No agents." S. A. KOONTZ, El Cajon, Cal.

FOR EXCHANGE—$15 acre, all or part 640 acres, unimproved, Riverside county, for city or suburban. Will assume. Box 158 ARLINGTON STATION, Riverside.

FOR EXCHANGE—5 to 100 acres, want city property, will assume. S. J. BRUBAKER, 319½ S. Hill. Ph. Bdwy. 5665.

TO LOAN—MONEY.

Real Estate and Improvements.

BUILDING loans in good district, where owner will give bond to insure completion. Amounts $1000 to $10,000. No commission charged.

THE JOHN M. C. MARBLE CO.
Main corridor H. W. Hellman Bldg. Corner Fourth and Spring. Telephone Pico 1535.

WE LOAN—
OUR OWN MONEY ON REAL ESTATE. NO COMMISSION. QUICK ACTION. THE JOHN M. C. MARBLE CO., MAIN CORRIDOR, H. W. HELLMAN BLDG., CORNER 4TH AND SPRING. PHONES, 12807 AND MAIN 592.

MONEY TO LOAN—7 per cent. On real estate security. Principals solicited. AUSTIN-MURPHY CO., Colorado 28. 41-43 E. Green st., Pasadena. 725 Marsh-Strong Bldg. Los Angeles.

SPECIAL FUND, $50,000. Will make any good city or ranch loan. Arizona San Joaquin. Sou. Cal. Will finance construction, flats, apts. Lowest Rates. Prompt Action. DEPENDABLE MORTGAGE CO., 18854. 916-18 Stock Exchange Bldg.

TO LOAN—We have applications for some very desirable 1st mortgage loans of various amounts from $1000 to $5000, 7 per cent and 8 per cent. Investors please list your unemployed funds with us. THE FRESWIN INVESTMENT CO. 11802. 554-5 Bradbury Bldg.

WE HAVE money to loan for the construction of private houses, bungalows, courts, flats, and apartments; limit on private residences $5000; no limit on courts, flats or apartments. Interest 7 per cent. BOND INVESTMENT CO., 628 S. Spring st. Main 6807.

RESIDENCE, APARTMENTS, FLATS. In sums of $1200 and up. Building Loans. Interest 7 and 8 per cent. CONSOLIDATED MORTGAGE COMPANY, 426 Washington Bldg. Phone Pico [illegible].

TO LOAN—Money at 8 per cent on residences only in amounts of $3000 to $7500, payable in 10 years or before. ALEX DUVAL, Loan Dept., 614-624 Merchants Nat. Bank Bldg.

TO LOAN—$1500, $2000, $2500, $3500, $5000, $10,000. City or country, ready to escrow. J. P. VAWTER, 622 Grant Bldg. 14945.

WE CONTROL PRIVATE FUNDS And know of all available money. F. A. PATTEE CO. 1217 Haas Bldg., 219 W. Seventh. 66485.

TO LOAN—$1500 to $25,000 on bungalows, flats, and business property. Also buy trust deeds. Money for seconds. F. H. Everts. 606 Van Nuys Bd. 14080.

WE WILL LOAN 50 per cent or more on improved property, current interest rates, for one to ten years. ELMER F. CROSBY. 906 Van Nuys Bldg. Phone Pico 472.

TO LOAN—We are in position to make loans of $1000 to $5000 at current rates. Prompt service, fair appraisements. RALPH W. BOYER & CO., 11302, 534 Bradbury Bldg.

MONEY TO LOAN on good improved city or country property. ROBBINS LITTLE. 412 Pacific Finance Bldg.

PRIVATE funds at current rates. Building loans on straight mortgage. FARNSWORTH BROS., 1017 Van Nuys Bldg. 61209.

PRIVATE MONEY, 6 and 7 per cent, on city or country or building loans. LOCKHART & SON, 721 H. W. Hellman Bldg. 12776.

$300 TO $30,000 to loan, lowest rates, city or country, money waiting. R. W. MOYER, 312 Title Ins. Bldg. Main 1511.

$100,000 TO loan on first mortgage on good land in the San Fernando Val. quick service. EDWARD F. SHIMERDA, 414 Haas Bldg.

[illegible] MONEY, city tancues. S. R. Earnest & Co., 831 H. W. Hellman Bldg. Hugh E. Walker Jr. S. Rhea Earnest 14757.

$750 TO $100,000 at 7 per cent on city improved, SECOND LOANS made. R. W. KINSEY, 819 Trust & Savings Bldg. Ph. 65177.

HOLLYWOOD BLDG. CORP. HAS MONEY TO LOAN ON GOOD SECURITY. 6521 HOLLYWOOD BLVD.

$25,000 TO LOAN on good city property. Will split in amounts $3000 to $5000. CHARLES LLOYD, 1011 Title Insurance Bldg.

MONEY for city loans. No inflated values. WELLS, 338 Union Oil. Main 1175.

TO LOAN—6 PER CENT MONEY. FRANK D. STATON & CO., 215 W. 6th. Main 176.

MONEY to build homes, flats, income property. 426 TITLE INS. BLDG. 66907.

MONEY TO LOAN—JOS. H. TACE, 219 O. T. JOHNSON BLDG. 61787.

CITY, Suburban, Beach loans. CAMPBELL, 219 Story Bldg. Main 6270; eve. 77339.

$1000 TO $25,000 to loan. All or part. City or country. Money waiting. 66391.

MONEY—Any amounts for Holly. property. YEAGER. 6484 Hollywood blvd. Holly 488.

FOR building loans or loans on improved property. MARTIN 1130 Story Bldg. 13192.

BUILDING or other real estate loans. C. H. BAREFORD, 707 Grant Bldg. 11110.

Money on Salaries. Collaterals.

QUICK money to people steadily employed. 408 HAAS BLDG., Seventh and Broadway.

Money on Diamonds, Etc.

DIAMONDS, JEWELRY—LIBERAL LOANS. Old and Reliable. No Misrepresenting. Diamonds are safe left with us. DIAMONDS kept in bank safety deposit vault. Interest very low, 14 years same building. REFERENCES—Any bank or jewelry firm. KUSEL LOAN CO. [illegible] Stimson Bldg., 3rd and Spring 63208.

MONEY LOANED—DIAMONDS, JEWELRY AND LIBERTY BONDS, LOW RATE OF INTEREST. FURNITURE, PIANOS, VICTROLAS, AUTOS IN STORAGE. OLD RELIABLE. PROVIDENT LOAN ASSOCIATION, 408 CHAPMAN BLDG. PHONE 12102.

MONEY TO LOAN ON DIAMONDS, WATCHES, JEWELRY. LOWEST RATES. PRIVATE, RESPONSIBLE, EST. 52 YEARS. A. B. COHN & BRO., ROOM 305 NEW PANTAGES BLDG., COR 7TH AND HILL STS. BANK REFERENCES. PHONE 62820.

MONEY TO LOAN on diamonds, jewelry, furs, oriental rugs and other personal property; courteous, private, confidential. References, leading banks and jewelers. LOWEST RATES. ESTABLISHED 1903. MARKWELL & COMPANY, 300 CITIZENS NATL. BANK BLDG.

Money on Automobiles.

AUTO LOANS—We specialize in loans direct to individuals. INTEREST 23.50 PER $100 plus insurance for 6 months' accommodations. NO OTHER CHARGES WHATSOEVER. You ride, we make the going easy. Extreme courtesy extended to lady clients. BANKERS FINANCE CORPORATION, capitalized $1,000,000. 1240 SOUTH OLIVE STREET, second floor. Pico 2050.

AUTO LOANS — QUICKLY MADE TO INDIVIDUALS at legal rate of interest. NO COMMISSIONS, BROKERAGE, RECORDING OR OTHER FEES CHARGED. Adequate insurance protection of loan only requirement. We also purchase contracts and finance dealers and private sales. G. S. DONALDSON INV. CO., successors to J. L. BLODGETT CO. 158 W. Pico st. 66092.

AUTO LOANS ONLY—PAY WHILE YOU RIDE. PRIVATE SALES FINANCED. LASKER BROS., FINANCE CO., INC. 1410 BAKER-DETWILER BLDG. MAIN 3194. 64830.

LOANS ON AUTOS, TO PRIVATE OWNERS. CHAS. H. THOMPSON, 224 W. 12TH ST.

AUTO loans. 1 per cent a month. AUTO PARK, 930 S. Broadway.

MONEY to loan individuals on autos while in use. E. S. SHIPP. 1825 S. Main St.

MONEY WANTED. Real Estate and Collaterals.

WANTED—WE SPECIALIZE IN LOANS. Therefore know all opportunities worth while. F. A. PATTEE CO., 1217 Haas Bldg., 66485.

WANTED—MONEY. $25,000 at 7 per cent on first-class loan on Hollywood income property near the corner of Hollywood Blvd. and Cahuenga. HOLLY 384.

WANTED—Loan of $40,000 on high class real estate security. Hollywood. Value $100,000. Call MR. BYRNES, 60730.

WANTED—$3500 loan on 7-rm. house, $9000 in Vermont Square. 7 per cent. 1757 W. 47TH ST. 79458.

WANTED—Can place $1500, $2500 and $3000 on good bungalows, at 7½ per cent. VERMONT 4065.

WANTED—$5000, 3 years, 7 per cent, first mortgage, security A-1. Principals only. HOLLY 5601.

WANTED—$5000 on double stucco at 1119 North Berendo. A. C. SHAFER.

WANTED—$500 on largest court site on Balboa Island. Address S, box 143, TIMES OFFICE.

WANTED—$1500, security first mortgage new $5000 Spanish type bungalow. Address T, box 60, TIMES OFFICE.

MONEY WANTED. Real Estate and Collaterals.

WANTED—MONEY.

SAFETY WITH
E-I-G-H-T to N-I-N-E
P-E-R C-E-N-T.

We can invest your money for you in a first mortgage security which has been passed upon by the State Banking Department, and will yield you 8 per cent net. Free from State taxes and the normal income tax.

We can also convert your low-interest-bearing bonds into high-class first mortgage bonds yielding as high as 9 per cent with absolute safety.

See MR. Moseley. ROBERT MARSH & CO., INC. 10175. Pico 2412.

WANTED—Money, 12 per cent. 12 per cent. On well secured loans, paying 1 per cent month; first lien, 5 to 1; on property right here in Los Angeles. "Safety first." Why take 4 per cent or gamble in stocks? No client of ours has lost a dollar in 10 years. We invite your closest investigation. Can place any amount from $50 to $5000. LOAN DEPT. 229-230 Union Oil Bldg.

WANTED—$60,000, 1st mtg., 7 per cent, 3 years, on going ranch, 900 acres. Will take $20,000 in clear trade in on this. Quick action. LEARNED or SHARP, 727 Mer. Nat. Bank Bldg. 64320.

WANTED — $10,000 on suburban acreage worth $45,000. Gilt-edge loan. V. E. STOCKWELL, or Tel. 11953, J. R. Biggins.

WANTED—To borrow money on apt.-house furnishings, value $20,000; want $7500; will pay good interest for a short time loan. WILSHIRE 4240, owner.

WANTED—$7000, on 175 acres land, near city. No agents. Address OWNER, 1618 Crenshaw Blvd., Los Angeles, Cal.

WANTED—Money for building, Hollywood property, valuation $6000; will pay 7 per cent. Address N, box 159, TIMES OFFICE.

WANTED—Money at 8 per cent on well-secured property. Three or five years. If you have any, phone PICO 2858.

WANTED—$2000 to $10,000 at 7 per cent. R. B. MARLEY, 6651 Hollywood blvd. 579665.

WANTED—$1500 loan on Moneta ave. property, private money. 4315 MONETA AVE.

WANTED—$2500 loan, business lot, Burbank, from private party. Box 312, MONROVIA.

MORTGAGES, TRUST DEEDS.

FIRST MORTGAGES $2000 to $5000.

For sale to private investors, first mortgages on new homes in Angeles Mesa, "The highlands of the Southwest." These mortgages are less than 40 per cent of the selling price of our homes, and range from $2000 to $5000 each, interest at 7 per cent, payable quarterly, and are guaranteed by this million-dollar company.

ANGELES MESA LAND CO., W. P. Jeffries, Pres. Owners and Builders. 612 New Pantages Bldg., 7th and Hill sts. Phones: 60015. 11264.

WANTED—I buy first and second mortgages, trust deeds and real estate contracts. My own funds. Money at once. No escrow. CHARLES O. NOURSE, Suite 315 Title Insurance Bldg., cor. 5th and Spring. Pico 2884.

WANTED—Are you tired of waiting? We will buy your real estate contracts, mortgages, trust deeds, the house of quick service. FRIENDLY & FYBUSH. 1004 Van Nuys Bldg.

FOR SALE—$2000, 1st trust deed payable $65 per month at 7 per cent interest. $9000 security on 2-story house, Sunset Blvd. Will discount $300. A. B. JONES, 436 Security Bldg. 61756.

WANTED—Mortgages, trust deeds, contracts bought, highest price, my own money. No escrow. BOWDEN, 207 Grant Bldg. 18023.

FOR SALE—Have excellent securities, 8 per cent, guaranteed. If interested, address B, box 531, TIMES BRANCH.

WANTED—TRUST DEEDS, CONTRACTS, MTGS. RUTHFIELD 209 VAN NUYS BLDG.

STOCKS AND BONDS.

FOR EXCHANGE—$5000 worth of bonds, secured by first trust deed. Take $1000 cash, $4000 anything worth the money. Make offer. STUBBS, 536 San Fernando Bldg.

FOR SALE—2000 shares of Beatty oil stock. Phone GARVANZA 187.

MINES AND MINING.

WANTED — CAPABLE MINING MAN OR PROMOTER TO HELP FINANCE AND INSTALL MACHINERY ON PROVEN MILLING GOLD PROPERTY; 6 FULL CLAIMS; LARGE BODY OF $20 ORE OPENED UP. TO PARTY WHO WILL CO-OPERATE, WILL EXTEND AN EQUAL INTEREST. ADDRESS D, BOX 300, TIMES BRANCH.

ACCOUNT of excessive altitude, will sell gold, silver, lead mine, Redville, Colo. Will net $500,000 from ore already blocked out. On railroad. Mill installed. Immediate dividends. Will consider partner, qualified to manage, or exchange for real estate. 235 I. W. HELLMAN BLDG.

ARE you interested in gold, silver, copper, lead, one coal, cinnabar or asbestos? Want one or more who are interested to form a company. Very little money required. Will present plan on interview. Chance of a lifetime to get in with reliable people. Call 26441 or LINCOLN 475.

SMALL MILLS FOR SMALL PROPERTIES. Complete outfits that will save the values for as low as $3000 with power. Hand-power machines one yard placer per hour, $500; small placer testing outfits, $50. STEBBINS ENGINEERING CO. 3220 Central ave., L. A. 21077.

OWNER desires finance asbestos property or will sell, $100,000 necessary. Quick profit assured. $500,000 already in sight. 255 I. W. HELLMAN BLDG.

WANTED—Party with $1000 for expenses for gold mine. 1724 W. 43RD PLACE.

FOR SALE—Immense deposit pure salt. 422-3 WASHINGTON BLDG. Tel. 61604.

HOTELS, ROOMING HOUSES— For Sale, Exchange, Leases, Wanted.

For Sale.

FOR SALE—

112-ROOM APARTMENT.

Here's the opportunity you've been waiting for. $15,000 cash, balance like rent, buys a high-class apartment building built of solid concrete and brick; modern, electric elevator, fine lobby, located on west side, five blocks from Sixth and Figueroa. Why buy a lease when an opportunity like this presents itself? This place is furnished complete, with elegant furnishings. It's the best proposition we have been able to offer our clients in many years, so if you are really in the market for a large, high-class apartment, don't let any time lapse lest you lose the chance of a lifetime. See Mr. Clark personally.

L. H. CLARK & COMPANY. Income Property, Hotels and Apartments, 408 Pacific Finance Bldg., Sixth and Olive Streets. Phone Main 1844.

FOR SALE—

26-ROOM HOTEL.

Four blocks west of Robinson's Store. Three-year lease, $125. The net profits are never less than $800. Someone can buy the place for only $6500 if they hurry.

L. H. CLARK & COMPANY, 408 Pacific Finance Bldg. Main 1844.

FOR SALE—

BRICK HOTEL. $3250 Cash.

22 rooms, no small ones; all light. Nice lobby. Rent $115. Long lease. Price $4650. Income over $300 clear, and some running water. Right downtown, popular location. Only $3250 cash handles. Best money-maker in city.

SMITH & COMMONS, 822 Laughlin Bldg. 315 S. Bdwy.

FOR SALE—24-rm. apt. 12 singles. Good income. $2500 handles. 14 rms. Nets $170 mo. Walking dist. W. side. Dandy little place. Snap at $2300 cash if sold Monday. ANCHOR REALTY, 801 New Pantages. 64511.

FOR SALE—FINE MONEY MAKER. Income $800 month. Buy direct, save commission. 34 fur. rms. large lot; 3 min. from Bdwy. $30,000; $8000 handles. Bear full investigation. [illegible] S. OLIVE ST.

FOR SALE—Look at this one. 25-room rooming-house, near 6th and Maple. Price $2500. Same owner 10 yrs. 3-year transferable lease. Some buy. Call 322 E. 7TH ST.

FOR SALE—30-room downtown hotel. Clears $500 mo. Rent $100. Good lease. Room 525, 411 S. MAIN ST.

FOR SALE—Nicely furnished 8 rooms, good income, cheap rent. Close in. Price right. 121 W. 21ST ST.

FOR SALE—7 rooms, almost new furniture, $550 if sold at once. Rent $50. 2063 W. 28TH STREET.

FOR SALE—10 rooms, West 17th st. Good income, $1250. 412 PANTAGES THE. BLDG.

FOR SALE—12-room, lease, $900. 602 GRANT BLDG. 63636.

FOR SALE—18 rooms. Rent, $35. 2-yr. lease. W. side. $2200. 412 PANTAGES BLDG.

FOR SALE—10 rooms, 3 kitchenettes, $1300. Take flats first payment. 64746.

FOR SALE — 9 rooms, lease South Hope. $1300. 412 PANTAGES THEATER BLDG.

Wanted.

WANTED—TO BUY

HOTEL. MUST BE STRICTLY MODERN. DESIRABLY LOCATED. WELL FURNISHED AND HAVE GOOD LEASE AND 100 ROOMS OR MORE. WISH TO DEAL DIRECT WITH OWNERS. PHONE ROOM 435, BROADWAY HOTEL FOR APPOINTMENT.

WANTED—10-room rooming-house, reasonable. 5321 N. BROADWAY.

HOTELS, ROOMING HOUSES— For Sale, Exchange, Leases, Wanted.

Wanted.

WANTED—Will exchange 160 (a.) Colo. fruit land, clear, improved, irrigated. Want lease and furniture of apt. house or hotel. Will pay cash difference, assume. Owner, SELVIN, 817 S. Grand. 15064.

APARTMENT HOUSES— For Sale, Exchange, Leases, Wanted.

For Sale.

FOR SALE—

48 Rooms, $8000.

Modern apts. with 4½ years' lease, well furnished, in best Westlake district. Rent $450. Nets $600 mo.

48 Rooms, $7000.

West Side apt., private baths, nicely furnished, walking distance, rent $225, good lease, terms on small balance.

40 Rooms, $40,000.

Nice stucco building, private baths, steam heat, nearly all singles, rent $320, 3 years' lease. Nets $300, balance terms.

50 Rooms, $3500.

West Side, hotel and apts., well furnished, rent $150, good lease, nets $450, balance easy terms.

TITLE INVESTMENT CO. 601 H. W. Hellman Bldg. 4th & Spring sts.

FOR SALE—

FURNITURE AND LEASE
TEN-YEAR LEASE.

3-story brick apartment-house in Westlake district, within walking distance of business center. Fine location, modern building, lobby, private phones, very well furnished. Owner of building will sell furniture and give lease. Present gross income $1500 a month. Price $23,000. An exceptional opportunity.

BOSWELL-MORRIS CO., Exclusive Agents. 3092 W. Pico at Western ave. Phone 75076.

FOR SALE—

NEAR WESTLAKE.
8 Singles, 2 Double Apts.

Popular, modern, well furnished apartment house near the lake. Long lease, rent $175. $6500 cash handles, we loan you bal., easy payments. Private baths, direct telephones and meters. If you want a good location, now is your opportunity.

SMITH & COMMONS. 822 Laughlin Bldg., 315 S. Bdwy.

FOR SALE—NETS $10,000 YEAR. 60-room apartment, west side; good lease; $10,000 cash will handle, balance terms. Best buy on market. Address N, box 71, TIMES OFFICE.

FOR SALE—Lease and furniture 46-room apartments, to close partnership. $6000 cash, balance monthly. Or will sell property also. No agents. Owner, 2121 FIFTH AVENUE.

FOR SALE—17-room apartment, downtown. Rent $60, 2-year lease, $2750. Money-maker. 7TH ST. REALTY. Room 525, 411 S. Main st.

FOR SALE — BEST SMALL APARTMENT-HOUSE IN WESTLAKE DIST. NETS $300. 3-YEAR LEASE. OWNER, 556469.

For Exchange.

FOR EXCHANGE—To buy, sell or exchange see PACIFIC BROKERAGE CO., 66147. 514 Pacific Finance Bldg. We save you money.

For Lease.

FOR LEASE—5 stores and seven 2-room apartments, on Ocean Front, between Kinney and Sunset piers, at Venice. Owner on property Saturday, Sunday, Monday mornings. Phone 12753, Herndon, afternoons 439 I. W. HELLMAN BLDG.

TO LEASE—Furnished 30-room apt.-house, close in, west. Angeleno Hts. car, Bunker Hill. 827 BOSTON ST.

BUSINESS INVESTMENTS—

WANTED—An established firm engaged in the manufacture of small homes, desires the services of an energetic man, who can loan $5000 on the best of security and secure for himself an opportunity to make a substantial income. Address B, box 561, TIMES BRANCH.

I HAVE rich mining properties in Mexico and need ten thousand dollars to develop them. Also know of rich dredging proposition. Will deal with responsible parties only. H. L. B., 401 International Bldg., Spring and Temple.

WANTED—10 men to invest $1000 each in a Los Angeles mfg. proposition that is destined to be one of the best money-making propositions on the Coast. Full information, 514 GRANT BLDG. 355 S. Broadway.

I HOLD options on 600,000 acres oil land in best part of Mexico. Who wants it? H. L. BRADFORD, 401 International Bldg., Spring and Temple.

GOOD location ladies' and children's wearing apparel, millinery and splendid for dry goods. 847 S. VERMONT.

SERVICES, some money, buy interest substantial business. Salary $100 weekly. 201 GRANT BLDG.

BUSINESS CHANCES.

AUTO REPAIR PARTNER, $700. Auto dist. brick bldg., corner, good equipment. Storage, wash rack, lease, now working 4 men. Clearing around $120 week, man handy with tools can secure this opportunity. 828 LAUGHLIN BLDG., 315 S. Broadway.

FURNITURE STORE PARTNER. Sickness in family compels one partner to sell. Located on main trade highway, close to center of city. Good income to anyone that will work; ½ interest, $850. Call 828 LAUGHLIN BLDG., 315 S. Broadway.

A GENUINE SACRIFICE—$1250, buys established real estate business in prominent building, including furniture, listings, options; 2 beach lots $1400 interest in $2200 mortgage; also option on property handled worth $3500. 410 O. T. JOHNSON BLDG.

HAVE YOU $5000? You can get the best general store in Cal. Growing town and country. Best location, new building, cheap rent, $20,000 to $22,000 stock, largely new. Will take some trade. Must go quick. 4 times turnover last year. See R. F. WELBORN, 1452 E. Ocean ave., Long Beach. Phone 717-6 Home.

BEAUTY PARLOR—Leaving city and will sell at cost my established business. Have a very good location and a wide-awake party can make big money. $750 cash buys all equipment and stock on hand. GUARANTY INV., 329 Chapman Bldg.

STOP— —READ

IF YOU WANT TO GET INTO A GOOD BUSINESS LET US START YOU RIGHT. AT YOUR SERVICE. ELDRIDGE SERVICE CO., 450 I. W. HELLMAN BLDG., 4TH AND MAIN STS.

FOR SALE—BATTERY SERVICE STATION. Well-established, good-paying business, situated in good traffic district, 406 W. Slauson ave. Equipment practically new; good stock of batteries. Price right for cash deal. Call J. W. CAMPBELL, Ver. 5004.

FOR SALE—Bakery, all cash counter trade, modern in every respect, in one of the best cities on the Coast. Making money. I will sell ½ interest to A-1 baker for $2500, all for $3000 cash. Address N, box 170, TIMES OFFICE.

OIL STATION BUYERS READ—I can sell you stock and lease of oil station clearing $350 a mo. and show you why business is bound to double, for $1800. See Burger, GUARANTY INV. CO., 329 Chapman Bldg.

ATTENTION, TRUCKMEN! Will furnish bonded State highway job, paying $40 or more per day to man able to make first payment on new 3½-ton dump truck. Call Broadway 3794, ask for MR. SNELL.

GARAGE and machine shop, fully equipped, in most prosperous town in San Joaquin Valley, 30 in. lathe, shaper, drill, emery, etc. Small amount of cash will handle this going place. Act quick. SUNDBE & POUCHER, Dinuba, Cal.

GROCERY—$75 daily. No fixtures to buy. Rent $40. Invoice $3000. 5 year lease. Also restaurants and confectioneries. Call free service escrow dept., CALIF. FOOD PACKERS CO., 931 W. 32nd st. Packers of Golden Arrow Brand Spanish Rice.

TWO BAKERIES. My half interest in two modern, fully equipped bakeries, located in two best public markets on W. 7th st. Doing over $7000 per month. Address B, box 417, TIMES BRANCH.

CONCESSIONS. CONCESSIONS. In Los Angeles Amusement Park. Investment $450 up, long lease. Apply at ELDRIDGE SERVICE CO., 450 I. W. Hellman Bldg., 4th and Main.

FOR SALE—Restaurant, doing a good business in a good location, lease, seats sixty-three. Owner must sell at once and will sacrifice for a quick sale. Cash or terms. 431 STATE ST., Santa Barbara, Cal.

RESTAURANT and lunch counter for sale, ready to open, two entrances, both on the Pike and seaside boulevard. Investigate this as it is a money maker. Apply to M. T. GORDON, Jewel Palace, 353 on Pike.

FOR SALE—Grocery, confectionery and school supplies, near large school. Good fixtures, clean stock. Modern living-rooms, cheap rent and lease. Suitable for man and wife. 4452 COMPTON AVE.

MEAT market, suburban beach town, elegant new fixtures; long established business, thorough investigation solicited, price $5000; excellent bargain. SOUTHERN BUSINESS EXCHANGE, 211 W. First.

WANTED—2 lady partners with $350 capital to sew and do millinery, line furs, etc. Can live in the same building; all furnished nicely. No objection to 1 child. Call SO. [illegible] or leave number with SO. 5900-J.

OIL STATION EXTRAORDINARY—Vermont Ave.; clearing $340 a mo. Low rent, lease. $1600 buys everything but the building. Where can you equal this? BURGER, 329 Chapman Bldg.

CAFE MEN, ATTENTION! Largest and best equipped cafe, lunch room, soda fountain and cigar stand on beach. Will clear $20,000 in next 4 months. SYMMES CAFE, Ocean Park.

SEE IT SELLING.

Big hit, new patent. If you miss getting a machine you lose. FRUIT SNOW DEPT., Fifth St. Store, 5th and Bdwy.

MAKE BIG MONEY NOW.

A new patent for beaches, parks, stores, resorts. Machines ready. See MR. RAMSEY, 505 Black Bldg.

PRODUCE is necessity and fortune is yours. See my icelers Refrigerator. Easily made. Big profits. Exclusive territory open. 136 W. PICO ST.

BUSINESS CHANCES.

POOL, BAR AND CIGARS, beach town; 4 years' lease, rent $20 mo., large place, nets over $1000 mo. yr. round; fine fix., and big stock; owner leaving California; this is best bargain ever seen in L. A. Price $5750 cash.

BEST fine location, 3 years' lease, low rent, doing $50 day up; $100 up sunday, excellent fixt. and equip., value will increase 100 pct in next year; a real investment, $3500 cash.

AUTO repair, ½ int. estab. business, does $1200 to $1500 mo. Finest equip. and tools. Fine chance for handy man with $850 cash.

BEAUTY PARLOR, Hollywood, best location, finest fix. and equip., 5 years' lease, dandy business from studios, $4000 cash.

DISTRIBUTOR of high-grade tractors wants partner with ability and $6000 cash to share equal in stock, territory and profits, a rare opportunity for live man. Investigate this.

PARTNER in mail-order pub. business, just being estab. L. A. Must have ability and $5000 cash., bus. will net from $20,000 to $30,000 annually. Fine chance for right man.

ASHLEY & MARTIN, 504 Cit. Nat. Bank Bldg.

BRANCH Distributorships for Western States and counties are offered reliable men by large manufacturing corporation; earnings unlimited, but $5000 to $10,000 first year is conservative. Proposition is big enough for big man, but the product is in such demand that an average man with limited capital can handle and make tremendous profits. As territories are limited this must be closed immediately. MR. WISE at 822 Stock Exchange Bldg., Los Angeles, this week, and will be glad to give you complete and convincing information.

BAKERY For Sale—One of the best-paying bakeries on the Pacific Coast, everything new and modern. Located in a progressive coast city, with great possibilities. Good opportunity for partners or a company. Business well systematized, with a continuous output. Averaging better than $1200 per month. Cheap rent and the best location in the city. Will require $10,000 to handle. Owner going into larger manufacturing business. If wanting a real bakery business investigate this. Address S, box 265, TIMES OFFICE.

SALES engineering corporation doing Pacific Coast business desires to secure the services of a capable electrical engineer to represent them in Los Angeles.

Should be man of good appearance, good all-around engineer; salary and commission will be paid. Office will be provided. With detail business and engineering experience and references address N, box 182, TIMES OFFICE.

FOR SALE—A very valuable recipe for a non-intoxicating, pleasant, healthy beverage. Stimulates, creates appetite, aids digestion, makes blood, gives strength. Drunk by old or young at any time. Blends well with all liquors, extracts, grapefruit, berry juices. Most excellent plain, carbonated, syrup or medicinal forms. Four lines exceptional profitable business from this recipe. Principals only who can pay cash. Address S, box 290, TIMES OFFICE.

AUTO REPAIR PARTNER, $500.

AUTO DISTRICT, LEASE, FULLY EQUIPPED, CARRIES $1000 INSURANCE, KEEPS 2 EXTRA MECHANICS BUSY. SKILLED REPAIR MAN WILL TEACH HONEST WORKER BUSINESS. TERMS IF YOU CAN QUALIFY. FIRST MAN SEEING THIS WILL BUY. 425 TITLE INS. BLDG., FIFTH AND SPRING.

BOND and Stock Brokerage business with large clientele and sales force, just finished financing a large corporation, several large contracts now on hand. This is one of the best advertised brokerage houses in Los Angeles, located in one of best buildings in city, fine furnishings and equipment. This is a wonderful opportunity for live business man. Bank references exchanged. Address D, box 328, TIMES BRANCH.

HOW TO RAISE BIG CAPITAL!!! Call for your free copy. "QUICK FINANCING." If you wish to raise large capital for oil, mining or any legitimate enterprise. Call and talk with our experts. Ample proof from many satisfied clients. My plan gets the money in the shortest time at the lowest cost. CUNNINGHAM, Financial Specialist, 418 Grant Bldg.

WANTED—Party to take concession for reviewing stand to accommodate 6500 people; allowed to charge $2.00 per seat for season tickets of three days. Total cost of structure and privilege, $13,000.00. For further information call at office of J. A. CROOKS, 819 Western Mutual Life Building, 3rd and Hill.

OFFICE PARTNERSHIP—$1500. Man with office or sales ability, seeking permanent connection, can buy ½ interest in business which has averaged over $500 net profit monthly for past 2 years. Fine suite offices, 3 salesmen. Partner is high-class gentleman and a wonderful builder. Investigate. 425 TITLE INSURANCE BLDG., Fifth and Spring.

FOR SALE—Dry goods and furnishings, good business in best location on Western Ave. 20,000 machines pass the store daily; street car stops in front of store. New stock, new fixtures, a good lease. Price for selling. Have other interests. See owner at 855 N. WESTERN AVE. near corner of Oakwood.

FOR SALE—Going drug box and label business on the Pacific Coast. Modern equipment. Have two big selling specialties with national sale. Long lease, low rent. Field unlimited. Splendid opportunity for one or two practical live men. Death of active partner reason for selling. Address HENRY KINZEL, 3101 Elliott st., Long Beach, Cal.

MECHANIC or other intelligent man over 30 years old who wants to get into business for himself and be own boss. Experience unnecessary, but must have $250 cash. Don't call unless you can meet requirements. Today after 9 a.m. and before 5 p.m. ROOM 1, 533½ South Spring st.

EXCEPTIONAL OPPORTUNITY—Investment of $4500 secures 1-3 interest in large amusement enterprise in L. A. now operating. Will not be open long: if interested act quick. ELDRIDGE SERVICE CO., 450 I. W. Hellman Bldg., Fourth and Main.

ONE MAN'S LOSS ANOTHER'S GAIN. RESTAURANT AND LUNCH COUNTER. Must be sold at once, nothing better on the east side, fully equipped, doing $75-$100 day, cheap rent, easy terms. Details cheerfully given. TITLE INVESTMENT CO. 601 H. W. Hellman Bldg. 4th and Spring.

MAKE AN OFFER—Soda fountain and restaurant, downtown location, with about $5000 equipment. Will sacrifice for quick sale. Rent $85 mo., lease. If you are looking for money-making, see this at once. Interview owner bet. 1 to 4 p.m. 105 W. 9TH ST. MAKE AN OFFER.

CLEANING, pressing and tailoring. One of the best businesses in the city. Fine location. Lease. $100 a week above all expenses. Experience not required. Will teach buyer the business. See this place. 771 MAPLE AVE.

FOR SALE—General merchandise store in Portland, Oregon. Doing $160,000 yearly on approximately $60,000 investment. 20 departments, all new stock, business on a cash basis. Owner dead, for sale by estate. Address N, box 209, TIMES OFFICE.

$500—MILLINERY—$500. Excellent location, fixtures and stock worth more than price asked, a chance for live milliner to make big wages. Lease. Call 520 BYRNE BLDG. 253 S. Broadway.

MANUFACTURING concern with large sale, having exclusive products that will be marketed through all United States and Canada. Prefer party to become active and invest some capital. Address O, box 40, TIMES OFFICE.

ONE of the best concessions on the best pier on the Coast, other business compels me to sell; $2500 will handle. If you want a money maker investigate this; don't answer unless you have the money. Address S, box 101, TIMES OFFICE.

GARAGE bldg. 37x100. Best location on main st. of good town, 25 miles north Sacramento, $3500 including lathe, machinery, etc. Owner J. W. PEMBERTON, 1825 South San Fernando Road, Glendale.

GARAGE REPAIR—FINE LOCATION. Rent $30. Doing good business. Owner going East and will sacrifice for $800 for quick sale. GUARANTY INV., 329 Chapman Bldg.

FOR SALE—Corner grocery, cash and carry, fixtures cheap, stock about $800. Will invoice. Rent $40, 3 modern living-rooms included. 3701 HALLDALE AVE. University car marked 39th to Normandie.

I NEED a party with about $3000 who can meet the public and keep open my summer resort. I need more equipment and a keeper. A fortune for the right party. C. F. SNELL, Hotel Rosslyn, for a few days, then CHESTER, CAL.

EXCEPTIONAL OPPORTUNITY—purchase high-class, well-established beauty parlor in new Western Avenue business section. Large clientele from Wilshire district and motion-picture artists. Reasonable for cash. Address N, box 128, TIMES OFFICE.

MEN with small capital: I can offer you an opportunity to establish yourself in a business of your own. Profits exceed better than $10 per day. Honesty and reliability will be your best asset. See MR. SHORT, 201 W. 21st street.

FOR SALE—Restaurant, fine location, splendid business. Owner must give up on account of health. STUDIO CAFE, Culver City, opposite Ince Studio, on Washington Blvd.

FOR SALE—By owner, grocery store with 5-year lease, on Hollywood Blvd., or will rent store without stock. Phone on week days between 7:30 a.m. and 6 p.m., HOLLY 1478.

GARAGES, OIL STATIONS, AGENCIES, Repair, Battery, Vulc. and Access. Shops. All parts So. Cal. Est. Here over 8 years. RICH, THE GARAGE MAN, 807 Chamber of Commerce Bldg.

WE CAN SELL YOUR BUSINESS, HOTELS AND APTS. FOR CASH WITHOUT PUBLICITY. COMMONWEALTH INV. CO. 319½ S. HILL ST. BDWY. 5665.

FOR SALE—½ interest auto top, repair and paint shop. To you I will sell my ½ interest this week for $275. W. A. EVANS, 520 Macy st. Take Brooklyn Ave. car.

FOR SALE—High-class jewelry and souvenir shop, quick sale, $3500 cash. Owner sick. 356 The Pike, Long Beach. Inquire 353. M. T. GORDON.

BARGAIN—Restaurant, doing excellent business, close in, low rent and long lease. Will sell cheap. 329 N. BROADWAY.

FOR SALE—Largest, best paying fruit store in city. Building, fixtures and stock worth $1000. Reasonable offer takes it. 2700 S. FIGUEROA.

FOR SALE—Dandy grocery and meat market on Vernon Ave. Sacrifice for $2500, stock and fixtures worth $2500. 4370 S. VERMONT. 26915.

CONFECTIONERY AND LUNCHES—$4750. 3-year lease at $40. Fine equipment, good trade. Established 10 years. Clears $6000. Some terms. 436 SECURITY BLDG. 61756.

ESTABLISHED hairdressing parlor, completely equipped. 617 NEW PANTAGES BLDG.

FOR SALE—Newspaper agency. CALL [illegible]

BUSINESS CHANCES.

FOR SALE—

GOOD PAYING AUTO, TRUCK, TRACTOR, IMPLEMENT AND HARDWARE BUSINESS. HAVE GOOD TERRITORY ON AUTOS, TRUCKS AND TRACTORS, AND LOCATED IN BEST FARMING DISTRICT IN CALIFORNIA. ADDRESS N, BOX 311, TIMES OFFICE.

AUTO REPAIR PARTNER, $600.

BRICK BLDG., DOWNTOWN, LEASE, ESTABLISHED 12 YEARS, POWER MACHINERY, WELDING OUTFIT, WILL GIVE TRIAL. OWNER A REPAIR SPECIALIST, PREFERS HONEST PARTNER TO HIRED MECHANICS. EXPERIENCE NOT NECESSARY. [illegible] WEEK DURING TRIAL. 425 TITLE INS. BLDG., FIFTH & SPRING.

WALL PAPER & ART STORE. $1000 will handle. $2500 purchase price. Good, clean stock, located in growing town. Fine opportunity for paper and paint man. 828 LAUGHLIN BLDG., 315 S. Bdwy.

FEED, Fuel, Transfer business; large lot, including building, 3 good trucks, good location, established years. Price $7000. Terms. SOUTHERN BUSINESS EXCHANGE, 211 West First.

FOR SALE—[illegible]

AUTO PAINT SHOP [illegible]

DRY goods store [illegible]

AUTO [illegible]

RESTAURANT OPPORTUNITY. [illegible] ELDRIDGE SERVICE CO. 450 I. W. Hellman Bldg. 4th and Main.

ELECTRICAL store for sale. Doing good business both retail and contracting. Owner must leave city. Address M, box 193, TIMES OFFICE.

LUNCH room, fountain, confectionery, cigars. [illegible] W. 10TH ST.

FOR SALE—Second-hand clothing store. [illegible] will sell lease without goods. Good location. [illegible] E. 5TH ST.

OWNER will sell the modern, going business, a rare chance for somebody, $2500 will handle. Address N, box 166, TIMES OFFICE.

RESTAURANT, [illegible] fine fixture, good location. Must sell. Trial given. [illegible] W. WASHINGTON ST.

GROCERY; THREE ROOMS AND BATH, Rent $35; lease, receipts $35 day; good fixtures and stock, price $1900; a home and business combined. Call [illegible] S. BDWY. room 520.

GARAGE, repair shop, gasoline station and stock of accessories, under $5000. [illegible]

[illegible]

PICTURE THEATERS. From $2750 to $25,000, at owner's prices. Golden rule policy. See F. N. LUPTON, 504 S. Olive st. Phone 6416.

[illegible]

CONFECTIONERY AND LUNCH, 3 LIVING rooms, rent $40, lease, receipts $30 day, soda fountain, showcases, good stock. [illegible] Call [illegible] S. BROADWAY, room 520.

[illegible]

GROCERY, TWO LIVING-ROOMS. [illegible] Call [illegible] S. BROADWAY, room 520.

AUTO repair and storage; [illegible] SAN FERNANDO BLDG.

[illegible]

BUSINESS CHANCES.

FOR SALE—Lumber yard in town, 20 miles from L. A. Side track on property. No other lumber sold in town. Only about $20000 for land, buildings and all lumber on hand, half cash, but and secret business in California. COLLINS, owner, near end car line, La Crescenta.

STRICTLY legal more capital to push large advertising and publishing enterprise worth small fortune, to greater success; substantial interest quickly turned and ample protection to right party. Address M. box 149, TIMES OFFICE.

FOR BUSINESS, year around, stock, fixtures, living rooms in rear, furnished. Account of separation, $400 COLLEGE AVE., Oakland.

FRUIT, vegetable and feed stand, for man or woman, good income for small investment, $75 if taken at once. 8071 ASCOT AVE.

FOR SALE—Fruit and vegetable stand, cheap. 226 N. WESTERN AVE.

FULL value gas equipment, $200 stock if preferred. 1825 SUNSET BLVD. Main 4322.

PARTNERS—Wanted.

WANTED—Partner who can invest $4000 in the last 5 and 10 stories. It is the best investment in perfect sewer production and means a fortune for a live wire. Indorsed by leading promoters. We invite the strictest investigation. GOLDEN WEST REALTY CO., 605 Merrill Bldg.

WANTED—Partner to invest $2500, half interest in a concern mfg. a legitimate automobile accessory. Money to be used in furthering business. Address C. box 418, TIMES BRANCH.

WANTED—Partner, to interest photographic studio for sale cheap, am moving to downtown location and cannot handle alone. Investment or experience both wanted. Address D. box 407, TIMES BRANCH.

WANTED—Partnership offered to reliable man in established office business. Bright future for ambitious man. Small capital will suit. Full half interest, $350. 11462 Merrill Bldg.

WANTED—Partner, real estate and auction business, investigation for right party. Call 8462 COMPTON AVE. Phone South 3206.

WANTED—Partner with $2000 and services, by growing concern, mfg. a necessity. Not experienced. Address B, box 547, TIMES BRANCH.

WANTED—Partner in light mfg. plant, capital required $2000. Call room 308 CORDOVA HOTEL, between 11 and 1.

WANTED—Partner with $8000 to buy ½ interest in well established business. Address C. box 317, TIMES BRANCH.

WANTED—Partner, lady or gent, small cash, $900 required, some terms. See OWNER, 716 W. Jefferson st.

PARTNER with small capital A-1 proposition. ROOM 525, 411 S. Main st.

BUSINESS CHANCES WANTED.

WANTED—We have a large list of clients waiting for good opportunities in various lines of business. Consult us before you close a deal. Phone 64204 or call at 611 ATLANTIC INVESTMENT CO. 130 Chapman Bldg.

WANTED—CONFECTIONERY, DELICATESSEN OR DEALERS, GOOD LOCATION. STATE DETAILS IN FIRST LETTER. ADDRESS J. BOX 2, TIMES BRANCH.

WANTED—If you want to buy or sell a business, give us details. We do all the advertising. Quick results. No misrepresentation. GRAVES & CO., 727 Chapman Bldg.

WANTED—Don't waste time and money looking for a location. List with us. 306 Walsh our listings if buying. 306 PACIFIC ELECTRIC BLDG.

WANTED—$1000 for business and services. Will work preferred. Address B, box 263, TIMES OFFICE.

WANTED—Your business sold in 3 days. Phone 62177, specialists in Partnerships, Business Brokerage, 604 Hibernian Bldg.

WANTED—Who to rent or buy a bakery; must be very cheap; will pay cash. 1125 BONNIE BRAE PLACE.

WANTED—Grocery store with living rooms. Have cash. PHONE 62660.

LEGAL NOTICES.

NOTICE.

NOTICE IS HEREBY GIVEN that the undersigned, FIRST FEDERAL TRUST COMPANY, Trustee under that certain deed of trust executed by Lankershim and Land Corporation to First Federal Trust Company, dated the 1st day of February, 1917, has elected in its possession available under the terms of said deed of trust for purchase by it in the open market at the lowest price obtainable in its opinion, of bonds secured by said deed of trust, and that it will at its office, at the northwest corner of Post and Montgomery streets, in the city and county of San Francisco, State of California, on Wednesday, June 15, 1921, or on any business day thereafter and prior to August 1st, 1921, entertain bids for the sale to it, as such trustee, of bonds secured by said deed of trust, and that it will pay for the same out of funds in its possession available under the terms of Article III of said deed of trust. No bid will be entertained at a price exceeding the following per centum of the face value of such bonds with accrued interest, and the undersigned hereby reserves the right to reject any and all bids.

NOTICE IS FURTHER GIVEN that the undersigned has received from Pueblo Canal and Land Corporation notice of its election to release and pay off on August 1st, 1921 all outstanding bonds secured by said deed of trust at the face value thereof, together with 2 per centum thereon and accrued interest to the date of redemption.

Dated: June 6th, 1921.

FIRST FEDERAL TRUST COMPANY.

By Joseph G. Hooper,

(SEAL.) Vice-President and Trust Officer.

TOO LATE TO CLASSIFY.

FOR SALE—$9000. 3 HOUSES ON 1 LOT, 4 ROOMS EACH. RENT $100 PER MONTH. Price 15 per cent on investment. Take good car and cash for half, balance contract $70 per month. Owner, 151 E. 84TH ST. 61316.

LOST—On Foothill Blvd., Manilla, envelope containing papers addressed to Mrs. E. J. Wales. Finder notify MRS. WATERS, 1110 Washington st., Los Angeles. Reward.

TO LET—Beautifully furnished 2-room apt., adults, till Oct. 1; garage; Wilshire district, $175 per month. PHONE 567806.

Saving Something.

A certain railway official has preached economy, in and out of season, until it has rather got on the nerves of the employees. He likes to talk to the men, putting questions which he thinks will bring out their special abilities and demonstrate their fitness for promotion, and recently he cornered a locomotive fireman.

"What would you do," the official asked, "if you saw that your train was heading into an unavoidable collision that promised to be an utterly destructive wreck?"

"Why," the fireman responded promptly, "I'd grab a lump of coal in each hand, yell to the engineer to bring the oil can, and jump!"—[Life.

Rural Conversation.

First Rube: How much milk does yer cow give neow?

Second Rube: Oh, nigh onto twenty quarts!

First Rube: And how much of it do you sell?

Second Rube: Thirty quarts. —[Houston Post.

Emergency Call.

"Have the ladies of the jury reached a verdict yet?"

"No."

"Why was a bailiff summoned in great haste?"

"One of the jurywomen wanted to know if anybody in court could lend her a little rouge." — [Birmingham Age-Herald.

WHAT'S DOING TODAY.

Ninth annual dinner and dance of Delta Theta Phi, law fraternity of the University of Southern California, Crescent Grove, Ambassador, tonight. Dist.-Atty. Woolwine, guest of honor.

Victory Post No. 14, American Legion, evening; State Commander Burton Fitts, speaker; dancing.

Southern California optometrists, banquet, Hotel Vista del Arroyo, Pasadena, evening.

Woman's City Club, annual reports, installation of officers, Lincoln Hall, Walker Auditorium Building, 2 p.m.

Ebell Club, election of officers and memorial service.

Open forum, City Club, Chapman Building, 8 p.m., Chief Engineer Mulholland of the Water and Power Department will speak on the water supply.

Wisconsin State Society meets tonight in Forum Hall, 206 Mercantile Place.

Concert tonight in auditorium of Church of the Open Door, 1356 South Hope street; offering will be taken for Pueblo (Colo.) flood sufferers.

AMUSEMENTS.

New Brephphon—"Hands Off."
Orpheum—Vaudeville.
Gore's Burbank—"Hands Up."
Morosco—"Adam and Eve."
Majestic—"Turn to the Right."
Clunbers—"The Passion Flower."
San Pantages—Vaudeville.
Walker Auditorium—"Reckless Wives."
Capitol—"The Traveling Salesman."
Hippodrome — "The Palace of Darkened Windows."
Clune's Broadway—"Shattered Daughters."
Superba—"The Wallop."
Miller's—"The Man of the Forest."
Philharmonic Auditorium—"Over the Hill."
California—"Made in Heaven."
Tally's Broadway—"The Last Card."
Gore's Capitol—"Bonnie Bo."
Kinema—"Peck's Bad Boy."
Grauman's Rialto—"The City of Silent Men."
Exposition Park — Homeland Arts and Crafts Exhibit.
Mason Opera House—"Bunty."
Pantages Broadway—Vaudeville.
Grauman's—"The Wild Goose."
Mission—"Heartbalm."

THE CITY AND ENVIRONS.

For Advertising Men.

Members of the Advertising Club of Los Angeles will see "The Greatest Thing in The World," through the eyes of Dr. Reginald C. Augustine, president of the American Optometric Association, at their luncheon tomorrow. W. J. Desmond, postmaster of Long Beach, will talk on "Good Business."

EXPECT LORD MAYOR TO LEAVE COUNTRY.

ASSURANCES ARE GIVEN LABOR DEPARTMENT BY ATTORNEYS FOR O'CALLAGHAN.

[EXCLUSIVE DISPATCH.]

WASHINGTON, June 5.—Assistant Secretary of Labor Henning said yesterday that assurances had been given the department by the attorneys of Donal O'Callaghan that the stowaway Lord Mayor of Cork would leave the United States before June 5, the time limit fixed by the department.

"For all we know, he may be in Ireland now," Mr. Henning said.

No report of O'Callaghan's departure, which must be certified to the department by an immigration official at the port of departure, has, however, been received, said Mr. Henning. He explained that such reports are some times delayed, and O'Callaghan's departure might not be reported for several weeks after he had sailed.

NEW YORK NEGROES ARE URGED TO ARM.

PRESIDENT OF LEAGUE OF BLACKS PREDICTS THREE BIG RACE RIOTS.

[EXCLUSIVE DISPATCH.]

NEW YORK, June 5.—Negroes in New York were urged to arm by Herbert H. Harrison, president of the Liberal League of Negro Americans, at a meeting today to ask for contributions to a fund to relieve the suffering caused to the negroes of Tulsa. He denied the negroes of Tulsa were in any way responsible for the rioting and charged that the police and troops took sides with the whites until restrained by the authorities.

"It is not only these negroes, but those everywhere in the country of whom we are thinking," Harrison said in asking for funds. "I am not making any predictions, but I should not be surprised if we saw three splendid race riots by next September. There may not be any in New York, but I advise you to be ready to defend yourselves."

BUSINESS BREVITIES.

[Advertising.]

Improve your talent, appear at your best. What to say. How to say it. Short comprehensive course in self-expression. Kate A. Hamer, instructor California College, 625 S. Hope st. For evening coaching or appointments phone 28199.

Weaver Roof Manufacturing Company, Sylvester L. Weaver, president, 339-341 East Second street, Broadway 784. Ask your dealer for Weaver roofings, water-proof papers and paints.

Mabel Brentwood Smith permanently removes superfluous hair without scarring. 401 Security Bldg. Formerly at Weaver-Jackson.

The Times Branch Office, 619 S. Spring street. Advertisements and subscriptions taken. Telephone Pico 700, 10391.

Dr. Maurice M. Armstrong's office removed to 427 L. A. Railway Bldg., Broadway at 11th.

Dr. Crocker now at 321 W. Third.

Diamond loans. Kusel, Stimson Bldg.

CLASS TO GIVE UNUSUAL PLAY.

Manual Arts Seniors Press Five Plots Into One.

Early Los Angeles Days to be Revived on Stage.

Fiesta and Russia Intrigue Provide Novel Features.

A play written, produced, and in a measure directed by high school students will be the unusual attraction offered by the graduating class of Manual Arts High School Thursday and Friday, when the seniors present "El Extranjero," or "The Stranger." The play deals with early California life and is based upon the visit to Los Angeles in 1842 of Gov. Micheltorena and his staff.

The faculty director, Mrs. Isabel McReynolds Gray, says the students early in the year began looking for a western play, but for various reasons a suitable production could not be found. Robert Galor, a member of the graduating class, then suggested that the students write a play. Sixty-six made an intensive study of California and Los Angeles history for ten weeks and at the end of that time the suggestions they handed in were referred to a committee of ten class members, which constructed five plots.

MERGED INTO ONE.

The adaptable situations were then merged into one plot and the writing of lines was begun. This took six weeks, but at the end of that time a play was presented that needed little altering, according to Mrs. Gray. The one change felt to be necessary, but which the students were reluctant to make, was the killing of the villain in the last act. They felt that they should reform him, but he was finally sacrificed on the altar of art.

One interesting feature in the writing of the play was the construction of dialogue. The boys were able to write he-man conversation for the male members of the cast, but they were forced to rely on the girls for the moonlit conversation and the romance. The students who wrote the play under Mrs. Gray's direction are Stanley Wheelock, Donald Bullis, Maybelle Sullivan, Violet Wilson, Gladys Ingold, Helen Newton, Harold Hood, Norman Low and Mr. Galor.

Artists from the school spent several days sketching about the Plaza and the old church. They secured pictures of the city as it appeared in the middle of the last century and from these things they built their scenery. Costumes of the time were studied and because of the inability of the school to secure any old Spanish shawls, which were necessary to the production, the art classes under the supervision of Miss Hazel Mason made a number of reproductions of ancient wraps.

The plot has to do with the visit to the city in September of 1842 of Gov. Micheltorena and the fiesta held in his honor by Senor Jeronimo Arguella, the village alcalde, or Mayor. The villain is a Russian, many of whose race were in this country at that period, endeavoring to secure this coast for the Czar. The entire action takes place during the two-day fiesta, one act at the Plaza Church, another in the Mayor's home, and the third on a mesa in the San Fernando Valley.

CLEVER STUDENTS.

It is said that the clever students have created a number of charming situations, to say nothing of the thrilling scene in which the hero unmasks the villain, who is slain by some Indians, who also believe in justice.

Two serenades, which will be sung in the play, were composed and the words written by members of the class.

Among those appearing in the play will be: Dolores Weist, John Abbott, Thomas Wilson, Maybelle Sullivan, Thelma French, Edward Tellgrin, Edward Woods, Gladys Ingold, Robert Galor, Bernice Randall, Donald Bullis, Harold Hood, Norman Low, Milton Zukerman, Ray Aikens, Phil Bakerman, Muriel Oakly, Helen Newton, Eureka Barnum, Frances Hubbard, Violet Wilson, Clarence Davidson, Helen Palmer, Karls Latter, and Edward Male.

Showing their fertility as playwrights, two students built a comedy out of what was left of the original five plots and entitled it "Leavit to George." This was produced by the youthful authors, Neville Baumgardner and James Robertson, last Thursday.

"El Extranjero" will be presented Thursday afternoon and Friday evening in the high school auditorium. Forty-second street and Vermont avenue.

DRIVEN INSANE BY TEETH, SOON CURED.

[EXCLUSIVE DISPATCH.]

DUQUOIN (Ill.) June 5.—Southern Illinois physicians marvel at the recovery of Dr. Bartz, prominent surgeon of Campbell Hill, who has just been released from the Southern Illinois Hospital for the Insane at Anna. Dr. Bartz became violently delirious several days ago and was ordered to the asylum. Physicians there discovered that defective teeth were the cause of his condition and after these were extracted Dr. Bartz, in two days' time, became perfectly normal and has been permitted to return to his home.

WASHINGTON NEWS IN BRIEF.

[EXCLUSIVE DISPATCH.]

WASHINGTON, June 5.—The administrative sections of the permanent tariff bill, as drafted by the committee experts, provide for special duties equalizing the cost of imported and similar domestic articles, American valuation of imports, reciprocal tariff agreements and maximum and minimum tariffs.

Unemployment is increasing though seven out of fourteen industrial groups showed improved conditions.

Reduced seasonal coal freight rates and other legislation to cheapen coal and systematize distribution will be considered by a conference of administration officials and coal operators and dealers.

Postmaster-General Hays is seeking the reduction of postal rates between North, Central and South America as a means of promoting foreign trade.

Secretaries Hoover and Wallace have called a conference of farmers and grain dealers to pass on a plan for improving grain warehousing which would enable the farmer to market his grain on the most favorable terms and enlarge his credit.

The Federal Reserve Board recommended legislation to make $50,000,000 of War Finance Corporation funds available for credit to stock-raising interests.

John T. Adams of Iowa, slated for successor to Will Hays as chairman of the Republican National Committee, faces the task of paying off the party deficit of $1,200,000.

GUARD AMERICAN EMBASSY.

Attack Feared as Result of Arrest of Anarchists in Mexico City.

[EXCLUSIVE DISPATCH.]

MEXICO CITY, June 5.—The American Embassy in Mexico City is guarded by police armed with rifles following notice that a group of Italian anarchist had planned to blow up the embassy in revenge for the arrest of Domenic Benigno and Charles Colletti by American detectives who followed the alleged dynamiters from Cleveland, O., to Mexico City. The embassy being placed in a strategic position 100 mounted policemen can watch within a circle of three blocks. The police state they do not fear an attempt will be made, but orders were issued for the immediate arrest of all suspicious persons found near the embassy.

TRACED TO MEXICO.

Domenic Benigno and Charles Colletti were charged with dynamite outrages in Cleveland. American detectives traced them to Mexico City, where they were arrested as they stepped out of an elevator in the Hotel Regis, where they have lived for the past few months.

Feeling sure that extradition was impossible, both men cynically admitted that they were members of an international group of anarchists who had planned to commit a series of dynamite outrages in large cities of the United States.

UNOFFICIAL HELP.

The Mexican government, being unable to grant extradition, as the government is not recognized, will, it was learned this afternoon, expel the men as undesirable citizens, sending them to Laredo, Tex., where they will be placed on the international bridge. It is understood that while government officials are unable to give official aid to the American detectives, they are willing and anxious to give all the unofficial facilities possible.

Early this morning, escorted by a file of armed soldiers, the prisoners were taken from the police station to Belim Jail, where they are held incommunicado. It is believed here they will be expelled on Monday morning, taking the Laredo train.

RESCUERS WORKING UNDER DIFFICULTIES.

SLIMY MUD AND PILED-UP WRECKAGE HAMPERS EFFORTS AT PUEBLO.

[BY A. P. NIGHT WIRE.]

PUEBLO (Colo.) June 5.—Rescue parties worked under difficulties today, endeavoring to rescue the bodies of flood victims. Only a few of the buildings in the main business district could be entered and several inches of slimy mud and piled-up debris retarded searchers at most points.

Along one bridge, brush, telephone poles and parts of buildings were wedged into the bridge supports. One man succeeded Friday night in rescuing three women from a flooded building in a flatboat.

Two men found safety in driftwood on an island south of the Nuckolls plant Friday night. One was taken off dead and the other was in a weakened condition.

FUNERAL TOMORROW.

Rite to be Conducted for Mrs. Mary P. Doran in Cathedral Chapel.

Funeral services for Mrs. Mary P. Doran, 672 South Bonnie Brae street, who died yesterday morning after a lingering illness, will be conducted by Monsignor Patrick Harnett and the Rev. Francis J. Conaty in the Cathedral Chapel, at 9:30 a.m. tomorrow.

Mrs. Doran was the widow of Judge John Doran, who came to Southern California, after a distinguished career as a jurist in Canada, and who died here in 1892. She was widely known throughout the city. She leaves four children, a son, J. J. Doran, and three daughters, Mrs. Claude Brown, Mrs. Edward Dillon and Mrs. Edwin Cawston. All of the children live in Los Angeles, with the exception of Mrs. Cawston, who makes her home in England.

BISHOP'S PALACE WRECKED BY BOMB.

[BY A. P. DAY WIRE.]

NEW YORK, June 5.—A new dynamite outrage against Archbishop Ororco Y. Jimenez in Guadalajara has aroused the Catholics. The bomb was placed alongside the bishop's palace in Guadalajara. Exploding, it destroyed the south side of the building. The bishop's failure to observe his usual custom of sleeping in the palace saved his life.

Myer Siegel & Co.
443-445-447 Broadway
COMMENCING
TODAY
(Monday)
The Second Week of the
Great June Sale of Underwear
offering Unparalleled Values in Silk, Philippine and Domestic Undergarments
(Third Floor)
Myer Siegel & Co.

Your WATCH
Repaired no matter how old; Watches only. $1.50
Our Reason
Every watch we repair adds another satisfied customer to our list of thousands. Work guaranteed two years.
MANHOLA JEWELRY CO.
Elgin and Waltham WATCHES. Solid Filled Cases. Our Price... $10
619 S. Spring Street
Bring this Ad with you.

"UZA" FOR YOUR HAIR
"Uza" Hair Remedy positively removes dandruff, grows new hair, restores color and beauty to gray and faded hair. Ask your druggist. Always in stock at the OWL DRUG STORES, Los Angeles, Pasadena and Venice.

Youthful Lines

are essential in the Corseting of the modern women. The
Frolaset
PRONOUNCED FRO-LA-SAY
Corsets
FRONT LACED
are so flexible, and so closely interpret the new style tendencies, that they accentuate the youthful lines.
These Corsets may be found at Vogue's French Corset Shop Priced $5.00 and higher
VOGUE COMPANY
BROADWAY AT EIGHTH

New Stomachs for Old
Eat What You Like and Be Happy
HERBAL MEDICINES
Not Sold in Drug Stores
Not Patent Medicines
No High Prices Here.
Over 100,000 successfully treated
Gall Stones, Biliousness, Indigestion, Constipation.
We recommend Herbal Medicines.
J. F. Klein, cured 4 years, 2038 East Fourth St.
W. Seibert, 2051 Summit Ave., Hermosa.
Mr. and Mrs. T. G. Forester, 616 N. Serrano St.
Ed. Dowrick, 441 West 32nd Place; cured 4 years.
Mrs. I. E. Wilkins, 906 E. 27th St.
Thousands have been cured.
Our treatment of Chronic Diseases is different from all others. Consult free. It pays to investigate before you squander your money.
Rheumatism And all painful diseases quickly removed.
Sanitary Trusses Guaranteed Free Trial 30 Days—Money Back.
DROPSY HAS BEEN CURED TO STAY CURED.
F. E. CHAMBERLAIN, New Zealand Herbalist,
9 to 5; Saturday, 9 to 6. 522 West 6th Street. 22 years in Los Angeles, Cal.

THE WEATHER

[Official Report.]

LOCAL OFFICE, U. S. WEATHER BUREAU, Los Angeles, June 5.—[Reported by H. S. Henry, Meteorologist.] At 5 o'clock a.m. the barometer registered 29.92; at 5 p.m., 29.87. Thermometer for the corresponding hours showed 57 deg. and 64 deg. Relative humidity at 5 a.m., 94 per cent; at 5 p.m., 62 per cent. Wind at 5 a.m., southwest, velocity 2 miles; at 5 p.m., southwest, velocity 8 miles. Temperatures, highest, 71 deg.; lowest, 55 deg. Rainfall for season, 13.64 inches; last season to date, 12.51 inches. Barometer reduced to sea level.

LOCAL FORECAST.

For Los Angeles and vicinity: Monday fair.

STATE FORECAST.

SAN FRANCISCO, June 5.—Weather forecast: San Francisco, Oakland vicinity, Southern California: Monday fair and pleasant weather; gentle westerly winds.

Sacramento, Santa Clara and San Joaquin valleys: Monday fair; light northwesterly winds.

ARIZONA FORECAST.

WASHINGTON, June 5.—Forecast for Arizona: Partly cloudy Monday; probably showers northeast portion; warmer north, central and extreme southwest portions Tuesday probably fair.

COLORADO RIVER.

YUMA (Ariz.) June 5.—Exclusive Dispatch from the U. S. Reclamation Service.] Gauge height Colorado River, 24.0 feet.

TEMPERATURES.

	Max.	Min.		Max.	Min.
Abilene	94	—	Oklahoma	94	—
Boise	78	56	Phoenix	92	66
Boston	66	—	Pittsburg	72	—
Buffalo	68	—	Portland, Or.	82	—
Chicago	68	—	Rapid City	78	—
Denver	84	—	Red Bluff	94	—
Des Moines	72	—	Roseburg	94	—
Dodge City	92	—	Roswell	94	—
Eureka	66	52	St. Louis	76	—
Flagstaff	80	54	Minneapolis		
Fresno	94	63	St. Paul	82	—
Galveston	84	—	Sacramento	92	58
Havre	84	56	Salt Lake City	92	66
Helena	76	—	San Diego	76	64
Huron	74	—	San Francisco	70	54
Kamloops	82	—	S. Louis Obispo	82	52
Kansas City	78	—	Seattle	76	—
Knoxville	86	—	Spokane	80	—
Los Angeles	71	55	Tampa	92	—
Memphis	86	—	Tonopah	92	—
Modena	74	—	Tucson	92	—
Needles	104	—	Washington	86	—
New Orleans	90	—	Winnemucca	92	—
New York	70	—	Winnipeg	62	—
North Head	62	—	Yuma	98	—

THE TIMES CIRCULATION FOR MAY, 1921.

STATE OF CALIFORNIA, COUNTY OF LOS ANGELES, SS.:

Harry Chandler, General Manager of the Los Angeles Times, being duly sworn, declares upon his oath that the following is a true and correct copy of a record of the daily circulation of said newspaper for the month of May, 1921:

		Copies
May 1	(Sunday)	137,470
May 2		96,905
May 3		94,140
May 4		94,160
May 5		93,726
May 6		92,820
May 7		94,080
May 8		94,000
May 9	(Sunday)	141,000
May 10		92,928
May 11		92,816
May 12		92,710
May 13		92,534
May 14		93,324
May 15	(Sunday)	144,000
May 16		94,415
May 17		95,218
May 18		95,218
May 19		91,811
May 20		91,234
May 21		91,774
May 22	(Sunday)	140,200
May 23		91,770
May 24		91,417
May 25		91,022
May 26		92,675
May 27		92,088
May 29	(Sunday)	142,500
May 30		92,858
May 31		91,586

Average for every day of May, 1921.... 100,901
Sunday-only average for May, 1921.... 143,845
Average every-day gain over May, 1920. 11,847
Sunday-only gain over May, 1920.... 39,068

HARRY CHANDLER,
General Manager, The Times.

Subscribed and sworn to before me this 3rd day of June, 1921.

T. L. CHAPIN,
Notary Public in and for the County of Los Angeles, State of California.

Teeth as Low as $5.00—Best Set $7
Best set, none better, no matter how much you pay; indestructible rubber plate; beautiful (natural appearance); warrant 10 years. $7.00
MY EXTREMELY LOW PRICES
Teeth as low as ... $5.00
Teeth Out of Town (after one) ... $2.00
Gold Crown (22 karat) ... $5.00
Bridge Work (22 karat) ... $5.00
Gold Fillings ... $1.00 up
Silver Fillings ... 50c up
Cement Fillings ... 50c up
Synthetic Porcelain Fillings ... $1.00 up
Tooth Tinting ... 50c
Painless Treatment for Teeth ... $1.00
Alveolar Extracting (painless) ... $1.00
No charge for Painless Extracting and Gas-ing when other work is performed by us.
Best gold in crowns, 1, 2 caps or alloy you just cause to be in double work.
NOTICE DENTAL PARLORS. PRIVATE high-class, up-to-date SANITARY dental office with the most modern instruments and most expert operators where you will not be ashamed to be recommended to your friends.
X-RAY PRICES
Single exposure ... $1.00
Additional exposures (each) ... 75c
Ten exposures ... $5.00
Complete set (17) ... $5.00
Perfect Pictures Guaranteed
EXAMINATION FREE—PHONE 63300
DR. FAIRFIELD
Entire Third Floor 532 S. Broadway
Hours 8:30 to 6:00. Sundays 9 to 12.

THE BLIND MAN
Established 1891
Linoleum—All new designs; best grade inlaid. Our past reputation stands back of every yard. Prices moderate.

ONE PRICE ONLY
BRIDGEWORK (best) $5
INCLUDING YOUR CHOICE OF ANY MATERIAL, WITH 22K GOLD CROWNS, PORCELAIN, REMOVABLE FACINGS, INLAY, CROWN OR POST ATTACHMENTS, REMOVABLE OR FIXED.
THE VERY BEST THAT CAN BE MADE AT ANY PRICE.
Guaranteed to Wear Your Lifetime.
I CURE PYORRHEA $2
TREATMENT, PER TOOTH
NO OTHER CHARGES
Hundreds of Satisfied Patients Will Testify to My (12 Years) Success as a PYORRHEA SPECIALIST
I Can Save Your Teeth When Other Dentists Would Extract Them!
Consultation and Expert Diagnosis FREE!
X-RAY PRICES
Single exposure ... $1.00
Additional exposures (each) ... 75c
Ten exposures ... $5.00
Complete set (17) ... $5.00
Perfect Pictures Guaranteed
DR. BAKER EXAMINATIONS FREE
Room 201-5, 326 S. Broadway.
Hours, 8:30 to 6. Sundays, 9 to 12.
Phone [illegible]

VITAL RE...

DEA...

With Funeral ...

BLAKEMAN. Mrs. ... away suddenly ... home of her ... and Mrs. Edward ... Tyrone, Alex. ... of Mrs. Ruth F. ... avenue, aged ... Notice of funeral ...

CANNON. June 5, ... 72 years, ... father of James ... Los Angeles and ... nearly of Colorado ... on the Chicago ... Funeral notice ... George E. Wilson.

CARR. At his home ... 1921, ... years, ... England. Also ... Ashby Carr, ... Emma and John ... Funeral notice ... 1, at 2 p.m. ... Glen A. Kilker ... Cremation, Forest ...

CHAPPELLET. At 515 ... 4. Felix Chappellet ... Funeral service ... South Virgil street ... Bruce Rosenberg ...

DORAN. June 5, 1921, ... mother of John J. Doran, ... Mrs. Edwin Cawston. ... Funeral services ... South Bonnie Brae ... June 7, Church of ... and Valencia streets, ... high mass will be ... Interment, Calvary ... O'Connor, directors.

DUNLAP. June 5, 1921, ... 70 years. ... Remains at Sunset ... Funeral notice later.

ELLIOTT. June 5, at 99 ... Anna C. ... aged 78 years. ... Remains at chapel of ... Notice of funeral later.

ESCHERICH. June 5, ... 86 years, County ... Escherich and ... Funeral notice ... R. F. Chapel. ... Williams, directors.

FANTIFF. Sydney, at Pasadena ... urday, June 4, ... Cemetery Monday, June 6, ... don papers please copy.

KIESCHE. At Pasadena, ... 5706 Marmion Way. ... Remains at the Cam... ties of funeral later.

IN MEMORIAM.

COX. In memory of our dear ... Denham Cox, who ... 1920.

FUNERAL NOTICE.

Los Angeles Commandery, No. ... semble at the Asylum, ... Saturday at 1 p.m. ... the funeral services of ... Chancellor, member of ... No. 6.

HENRY SEMPLE, ...

FUNERAL NOTICE.

Officers and members of ... 330, F. & A. M., will ... Los Angeles Commandery, ... Tuesday, June 7, at 2 ... form of consecration ... Samuel Thatcher. ... By order of ... Attest: F. H. WHITE, ...

FUNERAL NOTICE.

ATTENTION, MEMBERS OF ... BECCA LODGE, ... You are requested to attend ... late sister, Mrs. ... at I.O.O.F. Hall, ... at 2:30 p.m. ... AGNES BRODIE, ...

LODGE NOTICE.

America Lodge, No. ... meets tonight, ... Workman street. ... L. M. WATSON, ...

CEMETERIES.

FOREST ... Cemetery Association ... Junction Glendale ...

FUNERAL DIRECTORS.

BRAMBLE FUNERAL ... RALPH AND ... ALL PRICES REVERSIBLE ... INFORMATION FREE. ... 1249 SOUTH FLOWER ...

CODEAU & ... FUNERAL DIRECTORS ... Phone South ... Branches San Francisco, ...

Utter & Rappe, ...

Garrett & Company, ...

W. H. ...

CREMATORIES.

CREMATION ONLY. ... ATORY, EIGHTEENTH AND ...

FLORISTS.

THE ALEXANDRIA ... Bdwy. 6000. ... GOOD FLORAL OFFERINGS ...

POSSES SEEK ... OF SCHOOL ...

[BY A. P. ...

DES MOINES (Iowa) ... State agents and ... are aiding Sheriff W. ... his deputies in the ... murder of Miss ... dale, the 24-year-old ... whose mutilated ... beneath a clump ... bank of Raccoon ... ley Junction. ... cials admit that ... posts have been ...

Southern California
XL.
IONA HONORS ... REE WAR DEAD
... for Heroes Who Gave ... ves for the Allies.
... tion Pays Its Homage ... Public Services.
... Fired, Taps Sounded ... len Are Laid to Rest.
... homage to three men, who ... eir all in the cause of the ... during the recent war, near... entire population of Pomona ... on the lawn of the City ... here yesterday, to attend ... in connection with the ... of the young heroes. ... bodies of Glenn Baird and ... Valdez, who were killed in ... France in 1918, reached ... Saturday and that of ... Whiteside of the United ... Navy arrived here today. ... died in a base hospital ... York from illness resulting ... during the war. ... bodies of the three men lay ... at the American Legion ... during the morning and were ... joined to rest by the side of ... by a procession led by ... nicipal band and made up ... mbers of the American ... Post and the Pomona divi... the Naval Reserves. Cere... at the hall were presided ... the Legion and eulogies ... delivered by State Comman... Post Commander Swear... and Mayor Ovington. ... cemetery individual serv... were held, in charge of three ... representing the religi... faiths, with which the ... were affiliated. The Rev. Wal... Belcher, presided at the ... grave, the Rev. J. F. ... th for Baird and Father ... eshy for Valdez. ... sound from the Arcadia ... School and the Submarine ... Los Angeles Harbor, fired ... Taps was sounded by ... from the Regular Army
...riage "Made ... Heaven" is ...omething Else.
... course of reel love, too, has ... stories.
... the matches that are "Made ... en" do not always occur as ... d, as was shown yesterday ... at Lincoln Park, when the ... which was to have taken ... Raub and George Ramsey ... "wedding in heaven." ... d just before it was to take ... y burned and knocked it un... the prospective "bride"
ULLEN & ... QUALITY IN MEN'S ...
What's in ...
"A good name," ... "is more to be desi...
That's how we fee...
Greater than the v... ness—greater than ... make—do we con... name.
For 38 years we ... make our name ... very best in things ... only in quality an... value and fair pric...
We like to have ... our label is a ple... our word of honor...
BROADWAY

KERNEL COOTIE—HE SHOULD KEEP A CALENDAR OVER THE TUB

Southern California Interests

Editorials—News—Business—Society—The Drama

The Times
LOS ANGELES

VOL. XL. MONDAY MORNING, JUNE 6, 1921. —PART II: 12 PAGES. POPULATION (By the City Directory—(1921)—770,000 By the Federal Census—(1920)—576,673)

POMONA HONORS FREE WAR DEAD

Pageant for Heroes Who Gave Their Lives for the Allies.

Entire Population Pays Its Homage at Public Services.

Guns Are Fired, Taps Sounded and Men Are Laid to Rest.

Paying homage to three men, who gave their all in the cause of the world during the recent war, nearly the entire population of Pomona assembled on the lawn of the City Hall there yesterday, to attend services in connection with the burial of the young heroes.

The bodies of Glenn Baird and Ernest Valdes, who were killed in action in France in 1918, reached here Saturday and that of Lieut. Jesse Whitesides of the United States Navy, arrived there today. He died in a base hospital in New York from illness resulting from exposure during the war.

Funerals of the three men lay in state at the American Legion hall during the morning and were escorted to the steps of the City Hall, by a procession led by a military band and made up of members of the American Legion Post and the Pomona division of the Naval Reserves. Ceremonies at the hall were presided over by the Legion and eulogies were followed by State Commander [illegible], Post Commander Swearingen and Mayor Ovington.

At the cemetery individual services were held, in charge of three men representing the religious denomination with which the soldiers were affiliated. The Rev. Walter Bunker, presided at the grave, where the Rev. J. F. Millard Baird and Father Stanley for Valdes.

A firing squad from the Arcadia [illegible] and the Submarine base at Los Angeles Harbor, fired three volleys. Taps was sounded by a bugler from the Regular Army [illegible].

BLAMES :: IT :: ALL :: ON :: A :: SMILE.

However, Wife Objects; Goes to Court.

Miss Bonnie Hill.

IT WENT no farther than a smile now and then, and what's a smile between neighbors? That's all there was to it; just a smile, declares Miss Bonnie Hill, who is defending herself in Judge Summerfield's divorce court.

It appears, more or less clearly, that Walter F. Shetzline, a stock broker who has plenty of real estate back in Philadelphia, was baching it in the same apartment-house where Miss Hill lived. She, like others in the building, gave Mr. Shetzline a how-do-you-do smile as they passed in the corridors. That's all, she says.

Nevertheless and notwithstanding, Mrs. Anna E. Shetzline has dragged Miss Hill into an action for divorce. Miss Hill declares she never saw the supposed bachelor until long after Mrs. Shetzline had begun her action. If she had known he was married she never, never would have even smiled, perhaps. Mr. Shetzline supports Miss Hill's contention that smiles and only smiles occupied them. But Mrs. Shetzline—well, there are smiles and smiles.

Miss Hill can smile at will, as she often is compelled to do before the crank camera.

Anyway, Judge Summerfield, who is used to hearing about smiles, etc., will learn all about it October 6, to which date the case has been postponed.

CRACK SAFE; SMALL LOOT.

After working for an hour early yesterday morning in an attempt to remove the door of a safe at the Eastern Junk Company, 734 East Third street, robbers were rewarded with $12.45. When the proprietors entered the store they found the safe door had been hammered off.

STAGE DEATH DUEL IN DARK.

Mexican Swain is Slain; Comb Hills for Assailant.

Love for Girl Said to be Cause of Blood Deed.

Two Battle Outside Hall as Dance Music Swells.

Following a desperate quarrel over a beautiful Mexican girl at a dance at El Monte early yesterday morning, Frank Zuriata, a young Mexican of the valley city, was shot and instantly killed by Julio Sanchez of the same place. The fight took place outside the dance hall at 2 a.m.

According to witnesses, the two men quarreled at the dance over the attention Zuriata was paying the girl. Their words grew more heated with time and Sanchez suggested that they go outside and settle the matter.

In the darkness at the side of the building the two began their death fight. For a short time they resorted to blows and then Sanchez was seen to reach for his gun. For several minutes the two wrestled in the dim light, Zuriata for possession of the gun, and Sanchez for an opportunity to use it. Finally that opportunity came and Sanchez shot four times, it is said.

When onlookers rushed forward Zuriata was dead. Sanchez then fled into the darkness. Constable Burdick and Deputy Sheriff Alder of El Monte started in pursuit of the man and were later reinforced by Deputy Sheriffs Couts and Bell of this city. These four men led a posse throughout the night and all day yesterday in scouring the hills for the slayer. His arrest is momentarily expected.

Court's Ruling Frees Angeleno in San Quentin.

Using his fountain pen as a key, Presiding Judge Finlayson of the District Court of Appeals opened the grim gates of San Quentin, Saturday, for W. H. Holder of this city.

Holder was liberated when Judge Finlayson reversed a decision rendered by Superior Judge Houser in 1920, holding that the 1919 amendment of Section 506 of the Penal Code is unconstitutional.

Holder, who was a building contractor, was arrested here in December, 1919, upon complaint of Soren Norgaard and others, and charged with embezzlement. He was prosecuted under a grand jury indictment and sentenced to prison for from one to twenty years, by Judge Houser, June 16, 1920, for having committed a felony.

The complaint was that he had converted to his own use money which was to be applied on the cost of materials used by him in building a house for Soren Norgaard.

The points upon which the amendment was held unconstitutional are that it provides for imprisonment for debt, and interferes with the rights of individuals to make contracts with one another. Attorney M. S. Philips handled the case for Holder.

To Entertain Alumni.

The University of Minnesota Alumni Association will be entertained by L. T. Rowley at a picnic in his oak grove at Sunland on the 11th inst. John S. McGroarty, author of the "Mission Play," will be guest of honor. Miss Clara L. Beck of 1014 West Thirtieth street, is president of the association.

SUSPECTED POSTOFFICE YEGG TAKEN.

Federal and City Officers Jail Asserted Robber After Long Hunt.

Inspectors from the Postoffice Department, together with city officers, yesterday arrested Ray W. Judy at 2723 South Grand avenue, after a search lasting several weeks. The man was held in the City Jail on a charge of suspected robbery. It is said that he is wanted in connection with the blowing of a safe in a Northern California postoffice.

The man was arrested at noon yesterday by Postal Inspector Jarvis on a Federal warrant. While the details of the charge against Judy were not made public, it is said that Federal officers have been searching for him for weeks in connection with the postoffice robbery.

Judy's occupation is given as that of an auditor. He was placed in solitary confinement at the jail, no visitors being permitted to see him. Assisting Inspector Jarvis in the arrest were Detectives Mailheau and Mart.

INDUSTRIAL EXPOSITION TO BE HELD.

San Diego Plans Fair to Explain Methods and Urge More Homebuilding.

[SPECIAL CORRESPONDENCE.]

SAN DIEGO, June 5.—A home-building and industrial exposition is to be held in Balboa Park from July 16 to July 31, to further the building of homes in San Diego. H. J. Penfold, formerly secretary of the Panama-California Exposition, is to be managing director of the homebuilding exposition, which will be held in the Agricultural Building of the old exposition. The slogan for the fair will be: "Own Your Home in San Diego."

All features of home-owning, according to the plans of Mr. Penfold, from the purchase of the ground to the furnishing of the house, will be included in the exposition.

Of the 3,000,000 homes lacking in this country, San Diego has a shortage of 2200, it is estimated.

Real estate men will be ready to assist the visitor to the exposition in selecting a site for a home. Representatives of the banks and loan companies will explain methods of financing the building. Then architects will be present to explain the different kinds of materials and their costs. Landscape artists will explain the work and expense of gardens. Interior decorators will demonstrate this part of home-building.

The business men of the city have joined in the plan to educate San Diegans in homebuilding.

OIL MAN DIVORCED.

Wife of Texan Who Figured in Love Balm Suit Is Freed.

David W. Ballew, said to be a wealthy Texas oil man, did not contest the divorce suit of Ida C. Ballew in Judge Walton J. Wood's court Friday. She was granted a decree. Mrs. Ballew charged her husband with desertion.

Mr. Ballew figured some time ago in a breach of promise suit brought by Mrs. Marie Stewart. Judge Weller tried the case and Mrs. Stewart was awarded $1000 judgment in default.

Mrs. Stewart testified she first met Mr. Ballew while she was conducting a newsstand at a local hotel. He made love to her, she said, on their first meeting and asked her to marry him. He wrote her loving letters which were introduced at the trial. Later, she asserted, she found he had registered at the hotel with a wife.

Scene at Huntington Beach Following Air Tragedy.

Plane Snapped After Fatal Plunge.

The picture shows both the wrecked plane and a section of the bath-house after the machine struck it.

ADD HUNDRED THOUSAND TO ACTORS' FUND

Receipts from Festival at Beverly Will be Near That Sum, Says Frohman.

A total of $100,000 will shortly be added to the Actors' Fund of America, to be used for the aid of players in the films, according to an estimate made by Daniel Frohman last night. This represents the proceeds from the Actors' Fund festival held last Saturday at the Beverly Speedway.

"The actual figures will not be obtainable for about a week," said Mr. Frohman, "but I believe that I am safe in saying that the amount will be approximately $100,000. The money will become a branch of the Actors' Fund to be used for the benefit of motion-picture actors.

"It has been a great pleasure to visit California and to stage the benefit festival here. I wish especially to remark the enthusiasm of the society people who assisted me in carrying out the affair, and the actors who took part. They gave of their co-operation in a most encouraging and delightful manner."

Mr. Frohman will leave for the East tomorrow.

As an aftermath to the festival, Justice Handy put the finishing touches to an unusual romance when at midnight Saturday he united in marriage Miss Marion Breakwell and George Endris, the Arizona miner who appealed to Sid Grauman to help him find a wife. Mr. Grauman's response to the plea was the "Matrimonial Market," in which fifty girls, who had agreed that the one chosen by the public should marry Mr. Endris, appeared. Miss Breakwell was selected and the wedding followed.

NERVES CAUSE DEATH.

Sufferer Kills Himself; Widow Says Ill for Some Time.

Frank W. Shotts, a retired postal clerk residing at 6150 York Boulevard, shot and killed himself yesterday afternoon in the garage in the rear of his home. Ill health was given as the reason. His widow says Mr. Shotts had been suffering from nervous trouble for some time. The body is at the Cresse funeral rooms in Highland Park.

BEACH THRONG IN PANIC AS PLANE DEALS DEATH.

Hundreds Flee for Lives When Flyer Dives Into Bath-house Roof; Local Girl Among the Hurt.

One man was killed, four were seriously injured and a score suffered minor hurts, when an airplane crashed to the earth at Huntington Beach yesterday afternoon. The crash occurred in view of hundreds who thronged the beach, and threw into a panic the crowd of pleasure-seekers who made a desperate effort to reach places of safety as the huge machine dove into the bath-house, tore off parts of the roof, and continued in its fatal fall to the sands.

J. T. Bye, aged 21 years, of Riverside, who was sitting on the sands, was instantly killed when he was struck by pieces of the flying propeller as it was twisted from the machine in the crash against the bath-house roof.

Lloyd Halbert, 25 years of age, the aviator, is in a critical condition in the Santa Ana Hospital with both arms broken, and many other cuts and bruises, the extent of which will not be determined until after an X-ray examination. He is suffering severely from shock and may not live through the night.

GIRL IS INJURED.

Miss Helen Woodward of Los Angeles, a beach visitor, was struck by bits of the broken aircraft and has a broken ankle, other bones fractured and a possible basal fracture of the skull. Miss Woodward was taken to the Huntington Inn with Miss Lillian Cale, also of Los Angeles, who is badly cut and bruised.

The ship's passenger, Homer Jackson, age 19 years, a son of Mr. and Mrs. R. H. Jackson of Huntington Beach, has his right hip broken in two places and is badly cut about the face and arms. He was taken to the hospital at Santa Ana.

The aircraft has been at the beach for some weeks and has been engaged in commercial flying, taking passengers for short air trips. Yesterday the airplane had been busy all day and was one of the main attractions for sightseers.

NOSE DIVE ATTEMPTED.

With all the mechanism appar-

(Continued on Third Page.)

MULLEN & BLUETT

QUALITY IN MEN'S WEAR SINCE 1883

What's in a Name?

"A good name," said Solomon, "is more to be desired than gold."

That's how we feel about it, too.

Greater than the volume of business—greater than the profits we make—do we consider our good name.

For 38 years we have tried to make our name stand for the very best in things for men, not only in quality and style, but in value and fair prices.

We like to have men feel that our label is a pledge of faith—our word of honor.

BROADWAY at SIXTH

SIX VICTIMS SUNDAY TOLL.

Messenger Boy Killed, Five Others Hurt in Day's Traffic Accidents.

Henry Gedney, age 23, a messenger boy employed by the Western Union, was killed yesterday afternoon when he was struck by a machine driven by E. R. Leomazzie, age 27, of 748 Cleveland street. Mr. Leomazzie was arrested on suspicion of manslaughter.

Witnesses say the boy was driving his motorcycle near his home at 515 Ord street. As he was crossing Cleveland street his machine collided with that of Mr. Leomazzie. He was rushed to the Receiving Hospital, where he later died. His body was taken to the J. H. Reideman Company's undertaking rooms.

HURT IN POLE CRASH.

Willard Crowder, age 17, a student living at Waco, was seriously injured yesterday afternoon when the machine in which he was riding collided with a telephone pole in attempting to avoid striking a machine driven by William A. Bolin of 1244 South Walnut street, Glendale. In the auto with young Crowder was C. H. Brunton, also of Waco. The accident occurred on San Fernando Road near Pershing.

RUNS DOWN WOMAN.

Mrs. Anna Connell, 69, of 2310 Ocean View avenue, was struck and painfully injured yesterday afternoon by a machine driven by Mrs. Harry Cohn of 115 South Hobart Boulevard, at Eighth and Valencia streets. She was taken to the Receiving Hospital, where it was said that her injuries, while serious, would probably not prove fatal.

INJURED, LOCKED UP.

A. C. Soto of 517 East Third street, and his brother, V. C. Soto of Seventh street and Ceres avenue, were arrested yesterday following an accident at Sylmar in the San Fernando Valley, in which the machine in which they were riding turned turtle. The men were injured internally and after being treated at the Receiving Hospital, were locked up, one on the charge of reckless driving and the other on a charge of intoxication.

VICTIM IDENTIFIED.

The woman who was struck and killed by a machine at Twenty-fourth street and Vermont avenue Saturday night, was yesterday identified as Mrs. August G. Dunlap of 2634 South Vermont avenue. The identification was made by Walter N. Baynton of 1462 West Twenty-third street.

Mrs. Dunlap was crossing Vermont avenue at Twenty-fourth street when she stepped in the path of an automobile driven by John Wallace of 201 West Forty-fifth street. Mr. Wallace endeavored to swerve to the center of the street to avoid striking the woman but was unable to do so in time. The machine killed her instantly.

Citizens early this morning chased the driver of an automobile who attempted to flee after his machine had collided with and overturned an automobile driven by Dan C. Preston of 1302 West Forty-sixth street. The driver, Allison C. Dyer, of 5855 South Flower street, had almost succeeded in getting away, according to the police report, when he was apprehended by Frank H. Sanborn of 220 North Avenue 18, several blocks from the spot where the Preston car was overturned on South Flower street, at Sixth street. Citizens aided Sanborn in holding Dyer until Detectives Vail and Parson of the flying squadron arrived and took him into custody.

BOY INJURED.

William Hone, aged 17 years, of 823 North Brannick street was painfully injured last night when his motorcycle crashed head-on into an automobile owned and driven by H. E. Butka of 195 Jersey street, at the intersection of San Bonita street and Brooklyn avenue. Immediately after the accident the lad was rushed to the Receiving Hospital by Mr. Butka, where it was found that he had suffered a deep cut in the left groin. Hone said his brakes had slipped.

AS TO "MEDICAL FREEDOM".

Within the past two weeks the city has been flooded with Snyder propaganda in the form of cards and literature purporting to emanate from opponents of the so-called "medical trust" and opposing Cryer for Mayor on the ground that he signed a certain questionnaire sent out by a group of physicians asking candidates if they favored health laws, personal hygiene, governmental health departments and health and development departments in the public schools. Into this questionnaire the Snyder propagandists have read a sinister plot on the part of the physicians to capture the State and city governments. Despite the fact that Mr. Cryer has repeatedly declared in favor of the constitutional right of everyone to elect for himself any school of healing recognized by law, this group of Snyder proponents persistently declares him to be an enemy of "medical freedom."

That the Snyder "medical freedom" ticket is of no value even from the self-stated standpoint of those who issued it is made clear by the fact that six of the candidates listed thereon have either signed the medical questionnaire in toto or declared themselves in favor of its provisions. After the first flood of cards went out the protests against this apparent discrimination resulted in a revision of the ticket which eliminated three of the six, leaving the other three.

"TIMES" TO SHOW RETURNS.

The Times will tomorrow night display by stereopticon at First street and Broadway, returns on the city election.

Returns will also be given by telephone tomorrow evening to those who call.

The Times' election bulletin service will be thorough, giving the returns on the vote for Mayor, Board of Education, City Council and on the seven propositions as rapidly as the votes are counted at the City Hall.

Special telephone lines will run direct from the Times Building to the Council chamber at the City Hall, and as rapidly as the returns are telephoned in from the precincts throughout the city, they will be flashed on the screen opposite the Times Building.

A SMALL SIZE

VICTROLA

Can go anywhere you can and adds so much to your pleasure when you get there.

HERE ARE THREE SPLENDID

Vacation Outfit Suggestions

OUTFIT NO. 4
Victrola IV, oak finish; 12 selections on six double-faced 85c Victor Records.... $30.10

OUTFIT NO. 6
Victrola VI, oak finish; 12 selections on six double-faced 85c Victor Records.... $40.10

OUTFIT NO. 9
Victrola XI, oak or mahogany finish; 20 selections on 10 double-faced 85c Victor Records.... $83.50

We Have Other Models, $100, $125, $150, $225
Easy Terms Arranged

Catalog on Request—Mail Orders Promptly Filled

FRANK J. HART
SOUTHERN CALIFORNIA MUSIC COMPANY
332-334 SOUTH BROADWAY, LOS ANGELES.
"Established 1880"

The People and Their Daily Troubles

Elizabeth Jordan's Column.

THEIR BLACK HOURS.

Not long ago the body of a Smith College student of nineteen was found hanging from an old bridge. She had killed herself because her work in her classes was not up to her exacting standards. A short time before this a 14-year-old schoolgirl of New York killed herself because she had failed in her class examinations. A few weeks earlier a charming and well-known woman with everything to live for, cast herself into the river in a mood of temporary depression.

THE BLINDNESS OF OTHERS.

In each of these cases of frantic impulse, the great tragedy, to me, was the appalling inability of those nearest to the victims to realise their desperation. It seems certain that, had they done this, and had a little understanding sympathy and help been offered at the right time, all three might have been saved. What they needed was to be "tided over" the blackest hours of their lives. Almost any understanding person who loved any one of those three—and they must have been loved by many—could have banished those black hours by showing that love and understanding, and by thus changing the mental attitude of the sufferers. The world holds many thousands who have been saved by such help, just as, alas, it holds thousands of graves containing those who might have been saved and were not.

The symptoms of desperation in all such cases are easily recognisable by intelligent eyes. One does not reach in an hour or a day that point of despair for which death seems the only cure. One fights a tragic fight before one chooses such an end. Life and nature make a gallant struggle for the victims. Sometimes they win the battle unaided. Much more often they need the help of those nearest and dearest to them.

When they are gone, and it is too late to help them, those near and dear recall this symptom and that, this action and that, which were nature's S.O.S. calls in behalf of the patient. Vaguely they realized then that these calls were signals of distress; they did not, unfortunately, recognise in them signals for help as well.

UP TO CHAUFFEUR.

In the case of the dead New York woman, Mrs. R., one of her friends subsequently admitted in a published interview that she had been "so worried" that she had asked Mrs. R.'s chauffeur to keep a careful eye on his employer. One's feeling that this precaution was not sufficient in the circumstances is borne out by subsequent events. A few days later Mrs. R., while riding in her car, stopped it near the river bank and sent her chauffeur home, telling him that she would walk. No doubt the man thought the request a natural one. Certainly, in his position, he had no choice but to obey it. He departed, and his mistress drowned herself. One wonders why her anxious friend with the discerning eye had not warned some responsible member of the victim's family.

The lesson, of course, is obvious. We all have our black hours in life, for many of us, fortunately, are utterly overwhelmed by them, but we realize the need of help to drag us from the pit into which they hurl us. We should also realize the need of keeping understanding eyes on those we love, that we may not fail them in the crises in which they, too, may need help.

[Copyright, 1921, by Elizabeth Jordan.]

LETTERS TO "THE TIMES."

Turn on the Light.

LOS ANGELES, June 4.—[To the Editor of The Times:] It appears that Rear-Admiral Welles has shocked a goodly number of the citizens of Los Angeles, by his recent report on the vice conditions extent. May I inquire if these gentlemen were unaware of the fact that prostitution has flourished, is flourishing, and will continue, under the present conditions of ignorance, to flourish in Los Angeles, or in any other large city for that matter? A second question. Why must we be roused from our lethargy by an official of the Navy? Why not our own city officials?

We all know that there is vice in Los Angeles, and we are aware that it is profitable to those engaged in that trifle. Our moral citizen, however, blind in his own righteousness, likes to believe it to be non-existent. The lonely social worker vainly trys to stem the tide. Suddenly, we are awakened from our lethargy and are confronted with a fear that an unusual broom will sweep things out of their well-loved rut, much to our discomfort. Periodically, we remember that some upstart unearths this social evil and we wish that once and for all they would dispose of it.

The question naturally presents itself as to why no progress is made. If we turn to history for some light, we find that prostitution has been difficult to down. The social evil is no new thing to civilization, but has come down through the ages hand-in-hand with us. We discover, furthermore, that there have been innumerable attempts to control prostitution, through force, through legislation, and through religious teaching, unfortunately it has withstood every assault.

From my viewpoint, I think that these attempts have failed because we attack it from the wrong angle. Public opinion, either ignoring or oblivious to the results of venereal diseases, cloaks its attacks under the general statement, 'Prostitution is morally wrong." In other words we are moralists and should be realists. Let every child be given accurate and scientific knowledge of its birth, sex hygiene, and the terrible results of immorality. I feel sure that prostitution would be far more limited under these circumstances. The so-called innocence of youth might be more truthfully styled the ignorance of youth. No one cognizant of venereal diseases, with the suffering entailed, the inconvenience and pain of adequate treatment, the almost inevitably terrible consequences in later life, the taint handed on to children, etc., would dare or desire to tempt fate.

SIDNEY DAVIS.

Objections Not Argument.

LOS ANGELES, June 4.—[To the Editor of The Times:] Yesterday a letter appeared from J. E. Smyth under the caption, "No Time for Bonds." Have not the voters enough intelligence to decide the merits of a proposition, regardless of who urges or opposes it? If the voters are sufficiently awake to think, and to vote, they will know how to vote on this proposition. There are objections to it, but there are no arguments against it.

The library patronage is not as limited as he thinks. There are the clergy, the rich and the poor, the old and the young, the taxpayers and the nontaxpayers. There are some of the laboring class. Surely they would not deprive their children of the opportunity to use the "People's University."

Nor is it desirable that a large public library should furnish only the technical and purely research type of information, nor is it true that the more popular literature is all of the "chaffy" kind. The more familiar one is with conditions in our public library, the more ready one is to support this measure. Our library is most crowded during the off-business hours, which proves it is not the leisure class which frequents it.

Mr. Smyth admits it is important that we maintain an adequate library for research, but does he know that the business men must often stand for lack of chairs in the Science and Industry Department? The library is in crowded quarters. The elevator service is insufficient. Is this adequate library service?

The writer, an ex-service man and a taxpayer, considers the tax of 2 cents on each $100 of assessed valuation reasonable for a permanent library building. It will be a pity if thoughtless voters "spot" the library bond issue. It is a matter of civic pride to own our own building, and it is economy.

PHILIP J. KENNEDY.

Says Forget Party.

LOS ANGELES, June 4.—[To the Editor of The Times:] In a recent issue of The Times Mr. Leo Youngworth demands that we elect a Republican Mayor.

Now I had just about determined to vote for Cryer, but if, in the event of his election, it would be construed that the people indorse the old, discredited idea of party politics in city government, then rather than face that possible misrepresentation of my personal views it would be necessary for me to vote for Snyder.

I voted for Harding, though strongly in favor of the League of Nations. Now comes Ambassador Harvey and states that the millions who voted for Harding repudiated the League. This is not a proper valuation of that vote. Disgust with Wilson's mishandling of the nation's business was what caused the landslide to Harding.

Now what we want in this city for Mayor is a competent business man of simple common honesty—his religion, views on national affairs, color of his hair and what he likes for dinner have nothing to do with the matter.

If the Republican administration cannot or will not give this city or any other city what is for the best interests of the whole nation, then it is unworthy of the confidence of the people and it will surely face a landslide the other way in the next Presidential election.

C. L. YOUNG.

QUESTIONS ANSWERED.

[Any reader can get the answer to any question by writing The Los Angeles Times Information Bureau, Frederic J. Haskin, Director, Washington, D. C. This offer applies strictly to information. The bureau cannot give advice on legal, medical and financial matters. It does not attempt to settle domestic troubles, nor to undertake exhaustive research on any subject. Give full name and address and inclose 2 cents in stamps for return postage. Write your question plainly and briefly. All replies are sent direct to the inquirer.]

Question: Is it true that a cocklebur contains seeds that will grow in different years?

A. N.

Answer: A cocklebur contains two seeds, one of which normally sprouts during the first season and the other germinates the following season. During wet seasons the two seeds may germinate simultaneously. Since cockleburs are annuals, they can be eradicated by prevention of seed production.

Q.: Is it possible to patent a process or should it be copyrighted?

R. S. B.

A.: A process is patentable.

Q.: Which is the largest battleship in the United States Navy?

G. W. B.

A.: The Navy Department says that the U.S.S. Colorado, which has recently been launched, is the largest naval vessel in the United States Navy. It has eight sixteen-inch guns on board. The U.S.S. Colorado will not be commissioned for about a year.

Q.: Where is "The Horse Fair," by Rosa Bonheur, hung?

J. A. C.

A.: This canvas, said to be the largest ever produced by an animal painter, is in the Metropolitan Museum of Art, New York City. The picture, 16½ feet by 7 feet 9 inches, was first exhibited in Paris. Miss Bonheur offered it to her native town of Bordeaux for $2400. The offer was not accepted and an Englishman bought it for $5000. It was finally purchased for $55,000 and presented to the Metropolitan Museum.

Q.: Did Mr. Lincoln once say that if all the armies of Europe were to invade the United States not one could take a drink from the Ohio River?

J. C. K.

A.: In an address made by Abraham Lincoln before the Young Men's Lyceum of Springfield, Ill., Jan. 27, 1837, he said: "All the armies of Europe, Asia and Africa combined, with all the treasure of the earth (our own excepted) in their military chest, with a Bonaparte for a commander, could not by force take a drink from the Ohio nor make a track on the Blue Ridge in a trial of a thousand years."

Q.: Who was the Quaker Poet?

W. H. D.

A.: Both Bernard Barton, English poet, 1784-1849, and John Greenleaf Whittier, American poet, 1807-1892, have been given this title.

COURT ORDERS AUDIT.

Stockholders in Oil Company to Learn Financial Standing.

[LOCAL CORRESPONDENCE.]

RIVERSIDE, June 5. — O. K. Chalmers and other stockholders of the Corona Oil Company have been successful in their action asking for a writ of mandamus against Elsie Veach, secretary of the company, who will be compelled to release the records for an audit.

Judge Craig granted the petition, which alleged that a certified accountant, employed by the stockholders to go over the books of the company, was prevented by Veach from examining the records, on the ground that the accountant was a stockholder of the company. The plaintiffs allege that the directors have assumed debts of about $16,000, and are asking for an audit to determine the extent of their financial responsibility.

GASOLINE ALLEY—A LESSON IN SALESMANSHIP

WEDDING PARTY IN AUTO WRECK.

BEST MAN AND MAID OF HONOR INJURED WHEN TAXICAB TURNS TURTLE.

[LOCAL CORRESPONDENCE.]

LOS ANGELES HARBOR, June 6.—Five persons were injured in an automobile accident early this morning when two machines collided at the junction of the Redondo and Harbor boulevards, just north of San Pedro. Three men and two women are the victims, among them being the best man and the maid of honor at a wedding, which was performed last night on board the U.S.S. Texas.

The party had spent the evening on the Texas, attending the wedding of Fireman Frank M. Steckler, and Miss Bernice Goodrich of Oakland. After the wedding, a dance was given on board in honor of the newlyweds. Returning from the ship at 2 a.m. the party started for Los Angeles in a taxicab.

In the party were A. W. Meyers, chief watertender of the Texas, who was best man at the wedding, and Mrs. C. P. Stiles, 1104 South Grand avenue, Los Angeles, maid of honor; E. G. Oelkers, chief yeoman of the Texas, and Norman Stanley, of the South Grand-avenue address. The taxi was driven by C. M. McCulloch of 119 ½ Fourth street, San Pedro.

The car was in collision with an auto driven by Joseph Miller of 729 Eleventh street, San Pedro, at 2:30 a.m. After the crash the taxi plunged about ninety feet, turned over several times off the side of the road, and piled up against a telegraph pole, the occupants being caught beneath the machine. A police ambulance carried the injured to the Receiving Hospital, where they were treated for cuts, bruises and sprains. None were seriously injured.

It is easier to be sweet tempered when your digestion is good. The various mineral properties of Bartlett Springs Water are valuable aids to digestion. Ask for it at your druggist.—[Advertisement.

BUY GAS PLANT.

Transaction to Close Dispute at Redlands.

[LOCAL CORRESPONDENCE.]

REDLANDS, June 5.—A conference between officials of the Southern California Gas Company and the bondholders of the Citrus Belt gas plant in Redlands was held here today, and it is understood that negotiations for the sale of the plant to the Southern California company were completed.

The bondholders are to receive securities of the Southern California company equivalent to the value of those they hold in the local company, about $250,000.

The city has control of the plant now, having bought it from the stockholders, but it is understood that the city is willing to sell its interest to the Southern California company.

Consumers here are anxious to see the transaction consummated, as it would mean natural gas for Redlands.

LOOKED FOR GASOLINE WITH LIGHTED MATCH

[LOCAL CORRESPONDENCE.]

LOS ANGELES HARBOR, June 5. An explosion that was heard for blocks and which brought out the fire department, took place last night in a garage at 531 Pacific avenue. Frank Mannino, local bus driver, lighted a match to see how much gasoline he had in his tank. The tank happened to be nearly empty, with the result that several machines near-by were only slightly damaged.

NEW SECRETARY.

[LOCAL CORRESPONDENCE.]

VENICE, June 5.—John Dillon was today elected secretary of the Venice Chamber of Commerce by the unanimous consent of the directors of that body. Mr. Dillon was for years secretary of the Chamber of Commerce of Pasadena, and was the originator of the chamber as now constituted there. He was also the secretary of the Van Nuys chamber for some time and comes from that place to Venice.

STOLEN WATCH FOUND THREE TIM

THREE-DOLLAR [illegible] HAS SNAPPY [illegible] MEN [illegible]

What happens [illegible] and the speed with [illegible] ticles change hands [illegible] police records reveal [illegible] when a gold watch [illegible] J. C. Allmerich, [illegible] South Broadway, [illegible] Police Detective [illegible]

The story of [illegible] watch:

Stolen from [illegible] 2 at 1 p. m. [illegible] a boxer, who is [illegible] cording to the police, [illegible] the theft, to Yale [illegible] also in jail. Recovered [illegible] the watch has [illegible] utes following the [illegible] John Oerium, 214 [illegible] for $7.50 by Rejebian, [illegible] after he got some [illegible] date by Oerium, who [illegible] 423 South Spring [illegible] covered by Detective [illegible] Oaks yesterday [illegible] Packous and returned [illegible]

The officers declined [illegible] prosecute Dieke, but Rejebian for various [illegible] in the deal, the police [illegible] not know the watch was [illegible] The timepiece is valued [illegible]

ARMY NOT IN

Campaign of Chief Lacks Official [illegible]

The Social Service [illegible] not indorsed the [illegible] Gospel Army for [illegible] home, nor has it [illegible] Army, according to [illegible] ment issued yesterday [illegible] Courtwright, executive [illegible] the commission. [illegible] said W. E. Hobbs [illegible] Army had attempted to [illegible] approval of the [illegible] been refused.

PLAN TO SPE[illegible] ON STATE [illegible]

[illegible]ven Hundred M[illegible] of Hydroelectric[illegible] by Californi[illegible]

BY CHAR[illegible]
President California [illegible]

[illegible] applications which have been [illegible] with the State Water Commission [illegible] for the appropriation of water [illegible] power purposes give a fairly [illegible] prehensive outline of the pro[illegible] adopted by the California [illegible] panies for power development [illegible] the next few years. According [illegible] these applications the develo[illegible] program calls for 107 im[illegible] hydroelectric plants em[illegible] 6,502,000 theoretical horse[illegible], to be employed at a tota[illegible] of $700,000,000.

[illegible] companies now engaged in [illegible] production of hydroelectric [illegible] in California plan to spend [illegible] vast sum of money to supply [illegible] California industries power which [illegible] much needed and which can be [illegible] ned through no other mediums [illegible] such as the other natural re[illegible] ces within the State, such as [illegible] gasoline and natural gas, already [illegible] carrying their maximum load [illegible] cannot be depended upon to [illegible] ish additional power in the fu[illegible]

[illegible] California's power problems can [illegible] solved only by the more intensive [illegible] development of the energy in her [illegible] and mountain streams, and it [illegible] this direction that the hydro[illegible]ric companies are turning, as [illegible] ated by their applications for [illegible] for power purposes.

PROGRAM IN FIGURES.

The following table shows the [illegible] ants of money which it is [illegible] ed to spend on the develop[illegible] of hydroelectric power from [illegible] important rivers of the State [illegible] will be developed by these [illegible] ditures:

Number of Thousand-horsepower plants	Cost of development
[illegible]	184,000
[illegible]	447,000
[illegible]	1,000,000
[illegible]	2,000,000
[illegible]	711,000
[illegible]	184,000
[illegible]	871,000
[illegible]	1,845,000
[illegible]	121,000
[illegible]	1,814,000
[illegible]	210,000
107	9,802,000

[illegible] is a stupendous program. [illegible] development, if carried out on [illegible] lines shown by the filings with [illegible] commission, eventually will carry [illegible] of California's industrial [illegible] for many years to come. It [illegible] supply the much-needed power [illegible] factories, to the fields and [illegible] for irrigation and to the [illegible] for light, heat and trans[illegible]tion.

[illegible]UGE POTENTIAL POWER.

[illegible]ers are also on file with the [illegible]mission concrete figures which [illegible] the potential capacity of Cali[illegible]'s streams in the development [illegible] hydroelectric energy for power [illegible]. These figures show a

[illegible]NDAY MORNING.

[POLITICAL ANNOUNCEMENT.]

School Children of Today

—Will Be the—

Citizens of Tomorrow

***THEREFORE*—A serious civic responsibility rests upon you when you cast your vote Tomorrow.**

A Board of Education is to be elected. The present Board has been exceedingly efficient. The Board elected Tomorrow will spend twenty millions of dollars—of YOUR money—during the next two years, and we must have the greatest possible EFFICIENCY, plus EXPERIENCE in the administration of this fund.

Five of the candidates for members of the new Board are members of the present Board of Education. To re-elect them is the best guarantee of EFFICIENCY, plus EXPERIENCE. The ASSOCIATION FOR BETTERMENT OF PUBLIC SERVICE has carefully examined into the qualifications of all candidates and heartily recommends the RE-ELECTION of Mrs. Ashley, Miss York, Mr. McCormick, Mr. Seaman and Mr. Dozier, and for the additional places on the Board, the Association endorses Mrs. Harmon and Mr. Shore.

YOUR VOTE for MEMBERS of CITY COUNCIL is of equal importance.

If you are an "average citizen" you complain about this or that being done or being left undone—you criticize extravagance and lack of business ability applied to the management of the City of Los Angeles. But you have an opportunity once every two years to HELP ELECT EFFICIENT members to the City Council. One of these opportunities comes TOMORROW. The Association for Betterment of Public Service has examined carefully into the qualifications of all candidates, and recommends those whose names appear on the sample ticket at the right of this page.

CUT THIS OUT, CARRY WITH YOU TO POLLS FOR REFERENCE

FOR BOARD OF EDUCATION

GRACE B. ASHLEY	X
MELVILLE DOZIER	X
MARTHA C. HARMON	X
C. J. McCORMICK	X
C. F. SEAMAN	X
EGERTON SHORE	X
M. JESSIE YORK	X

FOR CITY COUNCIL

ROBERT M. ALLAN	X
ALBERT B. CONRAD	X
RALPH L. CRISWELL	X
IDA WORKS DARLING	X
FRED C. LANGDON	X
WALTER MALLARD	X
W. C. MUSHET	X
W. J. SANBORN	X
R. S. SPARKS	X

THE ASSOCIATION FOR BETTERMENT OF PUBLIC SERVICE

W. A. BARKER, President
CHARLES TOLL, Vice President
H. M. BURGWALD, Secretary

E. C. HASKELL, Treasurer
HARRY HILL, Campaign Secretary
724 South Spring St., Main 4387

EXECUTIVE COMMITTEE
E. P. CLARK — WILLIAM HENRY
MRS. O. P. CLARK — MRS. G. M. SWINDELL
GEORGE HART — W. A. FARIS
H. M. HALDEMAN, Chairman

"For Good Government on a Business Basis"

[illegible]

In 1911 Dr. Evans, Presid[illegible] meeting in Los Angeles sa[illegible]
'As I see it, the wise [illegible] and man every great hea[illegible] cieties, child and infant w[illegible]
"The future of the profes[illegible] mind thinks of these things[illegible] gists or sanitary engineers[illegible] cupied by others than medi[illegible]
Dr. Walter V. Brem, Pre[illegible] ticle issued November, 192[illegible]
"The regular medical pr[illegible] the health of the communit[illegible]
Dr. Brem demands that [illegible] nounces the medical prog[illegible] our public schools."

Doctors' Politic[illegible]

Copied from the Bulleti[illegible] Association.

LEAGUE WEEK IN[illegible]

BY WALT[illegible]

The week beginning August [illegible] ganization of the League for [illegible] central committee has selected [illegible] nation. This organization is [illegible] a permanent, efficient, semi-m[illegible] defense, offense and constructi[illegible]

The Mach[illegible]

All municipal candidates wer[illegible] the doctors' political boss, and [illegible] mairs which included the follow[illegible]
"Do you believe in strong [illegible] strong Health Development De[illegible] and that these departments sh[illegible] supported financially and mora[illegible]
Mr. Cryer went before Dr. E[illegible] has accepted the financial supp[illegible]
The Breen organization endor[illegible] commending him and a ticket [illegible] of the Board of Education.

If y[illegible]

Fre[illegible]
Ral[illegible]
E. J[illegible]
W.[illegible]

This League has no [illegible] cal doctors to control our [illegible] day meet the condemnatio[illegible]

No candidate contr[illegible]

PUBLISHERS:
THE TIMES-MIRROR COMPANY.
OFFICERS:
HARRY CHANDLER, Pres. and Gen. Mgr.
HARLAN ISTE-CHANDLER, Vice-Pres. and Secy.
E. K. PFAFFINGER, Treasurer.
HARRY E. ANDREWS, Assistant General Manager and Managing Editor.
Harry Chandler, Harlan Otis-Chandler, E. K. Pfaffinger, Mabel Otis-Booth, Harry E. Andrews, Directors.

Los Angeles Times
EVERY MORNING IN THE YEAR.
DAILY FOUNDED DEC. 4, 1881.—39TH YEAR.
Sworn average circulation for every day of May, 1921.....389,891 Copies
Sworn Sunday only, average circulation for May, 1921.....149,940 Copies
OFFICES:
New Times Building, First and Broadway.
Branch Office No. 1, 618 South Spring Street.
Washington Bureau, 604 Hibbs Building.
Chicago Office, 111 West Monroe Street.
New York Office, 1216 Fifth Avenue.
San Francisco Office, 742 Market Street.
Paris Office, 420 rue Saint Honore.
LOS ANGELES (Loce Ahng-hayl-ahs)
MEMBER OF THE ASSOCIATED PRESS.
The Associated Press is exclusively entitled to the use for republication of all news credited to it or not otherwise credited in this paper and also the local News Published here within.

JUICE OF THE GRAPE.

With wine grape prices for next season fixed at $60 to $80 a ton, the California vinegardists seem to be still far from starvation. It looks as if homebrewing were to continue as a popular domestic sport.

ON DRY LAND.

Since Charles H. Randall, former Congressman from the Ninth District, imagines himself to be the discoverer of prohibition some of his friends are still urging that he have charge of its enforcement in this State. It seems to be hard to keep the officials on the job. The entire personnel of prohibition enforcement has changed several times since the amendment was established. There is no great demand for office in this department except in the case of a few jobs of get-rich-quick possibilities.

PEACE PLANS.

President Harding is said to be at work on his project for an agreement upon world peace and disarmament, but he can hardly be said to have helped it any by having Col. George Harvey sitting in at the sessions of the Supreme Council of the League of Nations. A man who is opposed to all corporations, and this one in particular, would hardly be welcomed at a directors' meeting of the company. One would think that Ambassador Harvey would be persona non grata at any assemblage under League auspices. The forty-odd members of the League may not care to mingle with one who has said that America can have no relations with any alliance.

WORST ON RECORD.

Public operation of the railroads of the United States for a term of two years cost the taxpayers of the country about $2,000,000,000. This is in addition to the extra money collected from the shippers and travelers through the average increase of 50 per cent in rates. During the two years of government operation the service was the worst in the history of American railroading. Such is the net result of government operation and control of a single public utility. The cost to the taxpayers of running the railroads was greater than the annual cost of the Civil War. It was greater than that of the entire Federal government prior to 1914.

Turning over a public utility to the politicians is the sorriest experiment in government ever made by the American people. Competition, the incentive of a profit, and personal responsibility for losses incurred are three adequate essentials to good service in any and every line of business. Politicians, whose stock in trade is popularity, will not give the application to economic problems necessary to the success of any industrial venture. This principle has been demonstrated in every department of the public service, whether national, State or municipal. To this rule there may be found a few individual exceptions; but it is as rare to find a business man in a politician as to find a pearl in an oyster.

We have not yet succeeded in this country in keeping our various governmental bodies out of private business. "Less government in business and more business in government" is a concrete statement of the problem of administration in the public service. President Harding is making a resolute endeavor to compel its observance in the national administration. It is sincerely to be regretted that the State administration of California is not actuated by a similar resolve. Apparently the thing most to be desired by the State government of California is to increase the number of persons on the public pay roll. It is asserted that Gov. Stephens expects to make his campaign for re-election on a platform demanding the public ownership of all public utilities. This is to apply to municipalities as well as to the State; a clever scheme of politicians to drag municipal questions into a State campaign. When one considers the unbroken record of failures of public ownership during recent years, it looks as though the Governor is adopting a policy of self-elimination.

It is germane at this time to recall that the same voices which are now raised for an extension of governmental interference in what should be private business are the ones which proposed to the Governor and the Legislature six years ago that the State should purchase the Western Pacific Railroad and operate it. The price proposed was $25,000,000. Control of the road passed, shortly after the scheme was rejected, for about $3,000,000. When politicians are permitted to speculate with the public money they invariably win and the people lose. We have no Wall street in California, but we are, nevertheless, a huge flock of sheep whose fleeces are clipped every two years by clever shearers with headquarters in Sacramento.

COLLECTIVE BARGAINING.

Collective bargaining, as it actually works out in every case, without a single exception, always means that the collective unit will not permit any individual to work on any other terms than those satisfactory to the collective unit. This, therefore, means in every case that the individual cannot use his own conscience as a guide as to satisfactory conditions and service, but must arbitrarily accept the conditions as laid down for him by 51 per cent of the collective unit, no matter how extreme, unfair or unreasonable they may be. For the collective unit to demand this is, of course, selfish, un-Christian and un-American.—[Lorain (O.) Times-Herald.

A RETROGRADE MOVEMENT.

The "blue laws," which were supposed to have gone into limbo after the dark days of religious persecution ceased, have recently shown signs of reviving. It appears that in some eastern communities they have never been really dead, but only sleeping. They are still on the statute books, never having been repealed. This oversight was doubtless due to faith in the intelligence of the age. It could not be supposed that the twentieth century would revert to barbarism.

Dr. Bowlby, general secretary of the Presbyterian committee on Sabbath observance, feels greatly encouraged by the victories recently won by the Lord's Day Alliance and kindred co-operative societies for the blue-law Sunday. He refers to the "splendid results reported for New England, Maryland, some of the Midwest and Pacific Coast States and the South." He evidently believes in an aggressive and warlike church, urging the adoption of Lord Kitchener's slogan, which interpreted and applied means, "Get there anyway."

The blue laws have nothing in common with true religion. That develops the individual conscience, the inner consciousness. It makes clear-cut distinctions between right and wrong in ethical questions, but it leaves each one free to determine his own relation to these questions. It does not force from without, but unfolds from within. True religion never leads into blind alleys of prejudice and opinion where no progress is possible. It inspires, but never interferes with the rights of others. Even the right of the misguided individual to remain in his blind alley is conceded, so long as he enjoys the cramping and restricted position and does not try to force the other fellow into his limitations. This is the spirit of true religion, of which Christ was the highest exponent.

The harsh and arbitrary decisions which emanated from the "stern and rock-bound coast" cannot properly be termed an ethical or moral code, either. They were merely opinions and prejudices crystallized into a set of rules designed to properly discipline and fetter the aspiring soul. Those fanatical bigots had no monopoly on morals any more than Nero had on persecutions. Some of the highest types of morality were found among the victims of the pillory and stocks.

The blue laws are merely a fanatical version of religious ideals. Fanaticism has lighted many fires of persecution, and distorted ideals are an ignis fatuus, leading into pitfall and quagmire. Torquemada thought he was serving God by stretching his victims upon the rack and applying all the improved methods of torture that fiendish ingenuity could devise. All the pious inquisitors doubtless thought that they were laying up a crown of glory for themselves by mangling the bodies that contained the essence of divinity. The present-day advocates of the blue Sunday no doubt fancy they are following Christ when they are really harking back to the Mosaic period.

It will doubtless satisfy the twentieth-century-blue-law-conscience to render life as uncomfortable as possible to those who do not observe the weekly day of rest according to its prescription. Various penalties may be enforced, but the favorite one for the offenders of Los Angeles who might be tempted to ride out to "the green Verdugo hills" on Sunday will undoubtedly be incarceration in jail among other felons. This, of course, is better than being consigned to the stocks or pillory. It is a trifle more civilized and a step in the direction of man's humanity to man—of which we have dreamed in our golden hours.

Dr. Bowlby, as one of the directors of the concerted movement against our constitutional liberties, has voiced his ultimatum in words which admit of no possible misconstruction as to his intent and purpose. It is a challenge to battle and closes with this significant charge:

> If the people properly observe the Sabbath, they will be found in the house of God on that day. Remove these counter-attractions and distractions of the day [i.e., all forms of recreation or pleasure] and it will prove a far easier matter to woo and win back a multitude of young people who have lost the way to the Bible school and the church. Close up the Sunday movie and theater, shut the gates of the baseball parks, lock the doors of many open places of business, make more attractive, but none the less spiritual, the meetings of the church and this paramount problem of the churches will be well on the way to a definite and effective solution.

Doubtless, according to the divine's idea of a definite and effective solution! To be herded and corralled, driven like sheep or treated like automatons was the ancient method of dealing with humanity. It is easier to treat refractory intelligences when they are in the kindergarten stage. The problem becomes much more complicated when they reach the thinking stage. If its solution means the submergence of the individual beneath a fanatical and arbitrary fiat imposed by some Lord's Day alliance, it will undoubtedly remain an unsolved problem.

TOMORROW'S ELECTION.

When the genius arrives, gifted enough to devise a means to keep the professional politician out of politics, countless generations will call him blessed. Los Angeles will hold a municipal election tomorrow, and one of the candidates for Mayor has not only grabbed all the issues in sight, but is espousing both sides of them. He changes his raiment in his automobile while passing from one section of the city to another and classifies his political opinions according to a card index system, a sectional issue for each section.

East of Main street he is the bluff commoner, in the business section he is a retired banker; out Hollywood way, where the moving picture studios abound, he is an understudy of Charley Chaplin; down at San Pedro he apes the rolling gait of the jolly sailor. Such a candidacy appeals uproariously to the cinema fraternity and some of the studios are for him. This is the kind of campaign Mayor Snyder is making for re-election; but the average citizen and taxpayer who has the good name and the best interests of the city close at heart is likely to turn to George E. Cryer, a candidate who is less spectacular but who measures up better for the executive head of the richest corporation, public or private, in the West.

Los Angeles has prospered during the last two years; but it owes its prosperity to private industry and initiative, not to politics. For the first time in a generation commercialized vice has writhed its way into a remote section of the city, like a serpent crawling among flowers. High officials of the fleet and the local submarine base noted a startling increase in the number of cases of loathsome diseases among sailors who had received shore leave to visit Los Angeles and they protested to the Mayor and to the Navy Department at Washington. Despite their warnings the vice nests have not been eradicated. The Mayor has failed to put an end to the traffic in commercialized vice and the better element of the city is demanding the election of an executive who will use the police department to eradicate this moral blight and make every section of the city safe for decent and self-respecting citizens.

While the Mayor boasts of an economic administration, the books of the City Treasurer show that the tax rate has been kept at the maximum limit the charter permits, that all the money has been appropriated and expended and that a deficit is threatened. The Mayor was so eager to reduce expenses that he caused to be submitted to the people at a municipal election a proposal to raise the tax limit. Fortunately for the taxpayers, this was voted down.

George E. Cryer comes before the people with a clean and honorable record. He fought for his country in the Philippines, served as first assistant United States District Attorney under a Republican administration, as Chief Deputy District Attorney of Los Angeles county and as Chief Deputy City Attorney. He came to Los Angeles in 1885 and, except for the time when he was securing his university education, has since been a continuous resident here. His record attests to his character and his ability, while the fine race he made in the primaries proves that his popularity is at least equal to that of his acrobatic opponent. He possesses the qualifications necessary for the chief executive of a metropolitan city and should be elected.

Only a languid interest has been manifested over the election of Councilmen and members of the Board of Education, although the importance of these two branches of the city government is second only to that of the Mayoralty. The Times gave a comprehensive analysis of the records of the candidates in its Sunday issue.

Bond issues are serious things, for it is much easier to contract debts than to discharge them; and six different bond propositions, involving a gross expenditure of $24,800,000, appear on Tuesday's ballot.

Not all of them, however, will be a drain upon the public treasury. Voting the $3,000,000 of water bonds is simply lending the city's credit to a revenue-producing department. The necessity of the improvements contemplated has been fully established and the issue should be approved.

Bonds for the improvement and development of the municipal harbor at San Pedro are equally imperative. Approval is asked for an issue in the amount of $4,800,000. The harbor is self-sustaining and the city is again only asked to lend its credit. Interest and sinking fund payments will be provided for in collecting harbor dues. The improvements are necessary if the harbor is to keep pace with the commercial and industrial development of the city and its hinterlands.

Los Angeles is badly in need of a municipal library building. No other city in the country even approaching our population is without one. The city has spent enough in rental and removals for the library in the last fifteen years to have given the library a home of its own. The difference in cost between the interest payments on the bonds and the present rental is but nominal. Let us have our own library building by all means. Vote for the library bonds.

Bonds are also necessary to provide funds for the necessary extension and improvement of the fire department service. Firehouses and new equipment must be had, and the treasury, thanks to the "economic" Snyder regime, is empty. Unless the bonds are voted there is likely to be a radical rise in fire insurance rates. It is better to pay the money in taxes for adequate fire protection than in increased insurance rates. Vote for the fire bonds.

The Times does not look with favor upon the proposal to issue $12,250,000 in outfall sewer bonds. The amount seems to be excessive. It is nearly twelve times what the present outfall sewer cost. Proposals are now under consideration for sewage reduction, which would prevent the present pollution of the water at the ocean beaches and would give the city a revenue for the sewage. These proposals should receive a more careful analysis before the city contracts so heavy an indebtedness for continuing to dump sewage into the ocean. Moreover, The Times does not consider the engineering department well enough managed at present to be entrusted with the expenditure of so large a sum. Vote against the outfall sewer bonds.

Last and least in amount is a proposal for the issue of $1,000,000 in bonds to build viaducts over the railroad tracks at certain street crossings. The Times is of the opinion that it would be a part of wisdom to settle for all time the question of grade crossings by proceeding forthwith to construct the union terminal depot at the Plaza, following out the plan outlined by the engineers for the eliminating of grade crossings as a part of that necessary improvement. Starting to work now on the installment plan will only waste time and sacrifice lives. Vote against the viaduct bonds.

The Last Resort.

COMMON SENSE.

Could the miners of England obtain nationalization by strike? Could they obtain it, even assuming, for the sake of the argument, that they could halt England's transportation, throw her into darkness, render unworkable the sewage system, close the hospitals, set starvation and disease knocking at the door of every English home? In short, if England could be forced to submit to nationalization, would the miners secure nationalization?

Clearly they would not. For there cannot be nationalization without a nation, there cannot be government ownership without a government. And the same force which obtained the "consent" of the people to nationalize would automatically have destroyed the free state. For the force which could command its will in one thing could command it all through. The force powerful enough to wring government ownership and control from a starving and helpless people could compel flat money or the burning of Magna Charta or the dissolving of Parliament or the destruction of churches and libraries.

It is not a question of Bolshevism, of logic or of probabilities. It is just plain common sense. There is no such thing as nationalization by strike; it is a contradiction in action.—[Katonah (N. Y.) Villager.

BOSTON BATHTUBS.

A bit of recent news reminds us of the inconspicuous trails that are slowly being blazed toward Utopia. In 1880, according to statistics of the State of Massachusetts, there were 40.2 persons for every bathtub in the city of Boston. Today the ratio is 4.4 to one. Even allowing for the possible coefficient of error due to the enumeration of bathtubs exhibited in plumbers' windows, these dry untenanted porcelains variously named "Elsmere," "Pallas," "Plaza" and "La Salle," these figures are encouraging. If such an increase is maintained, within five years there will be one bathtub for every inhabitant in Boston. And that, plus soap, would be Utopia indeed.—[New Republic.

POINTED PARAGRAPHS.

If you would become popular with indolent people all you have to do is let them impose on you.

As soon as a sick man gets well he should pay his doctor just to show that he has no ill-feeling.

Says a sage: "Give me the man who whistles at his work." All right, old chap; you can have him.

Before steel pens were invented the pinions of one goose were often used to spread the opinions of another.

When a young man takes a girl to a picnic she always tries to make the other girls believe she can marry any day she wants to.—[Chicago News.

CAN'T LIVE IT DOWN.

This unfortunate young Carl Neuf, whom Grover Cleveland Bergdoll accuses of having fired a revolver at him twice in Eberbach, Germany, a couple of months ago, will never, we fear, be able to live down not having hit him, no matter how exemplary his conduct for the rest of his life.—[Ohio State Journal.

THE NEW AT CAMP.

BY OLIVE GRAY.

Up-To-Dates! To wear clothes as a cover crop, rather than to disclose softly roundedness or trim sveltness of form. Thick warmth and weatherproofness are more to be desired than lace frillery or low-necked becomingness. An ounce of wool is worth a pound of spiderwebs, when it comes to dealing with this unusual season. Of course, the polka dots worn by Old Sol have set the fashion for the "unusual;" or was it Miss Aurora Borealis who introduced these polaric innovations?

* * *

Now that it is all over, we are teasing each other about the articles deemed by each the most essential, when we fled to the big camp down the canyon, for protection, or for food, or for good society, on the third night of the big storm. One carried an extra pair of boots, another picked out wool socks and two cakes of soap, a third carried cold cream and a vanity stick—and no one remembered to take along a purse or even a check book. From which you may guess that we were somewhat excited. Dame Nature, as temperamental as the most noted of prima donnas, took it into her whimsical head to show us her sternest mood and we realized that the forest is not for tenderlings, when that mood prevails. The lips of the streams were licking the footlogs when we crossed over and within an hour the loud rush of the torrents were supplemented by a deep and sinister undertone, somewhat like that of the ocean when the night tide turns. Boom, boom, boom, boom! Low, sullen, growling like some huge creature at bay came the sound, ever increasing throughout the night. It was the clash of rock against rock, boulder tumbling over boulder, in the mad rush of waters which filled the streams bankful, carrying everything before them. Now and again flint would strike on flint and fire would fly, even as sparks ascend from the iron on the anvil. It was as if the rocks madly invoked another element to assist in their hopeless fight against their old, insistent enemy, the water. That enemy which wears them to round smoothness, deprives them of individuality, reduces them to civilized symmetry, which their wild souls despise, bringing them out, at last, on lower levels as mere building stones for the commonplace habitats of men. Miners far up the main river say that during one of these raging storms they can see huge boulders leaping hundreds of feet into the air, in their frantic fight against being carried from the places which they love. Or, at least, it is my fancy that they love the places where they dwell, so persistent are they in their efforts to remain.

* * *

As it turned out, it was well we sought the lower camp, since food supplies ran low everywhere, ere the storm wore out, and all bridges went swirling with the maddened waters while fords became impassible. Well-cabined, well-fed and toasting before a great fire of logs in the big stone fireplace, an assembly gathered from many cities and from several lands, entertained themselves and each other throughout the five days and evenings of the storm. Such experiences bring out all that is in anyone for the happiness and good nature of their fellows. Fortunately, there were no grouches there; no lorn lovers; no spoiled children to make miserable the lives of the grown-ups, during those shut-in days. A few real celebrities were present, but so modest were they that we had to do all the discovering. The author of a world-read book on flowers told us interesting things about the blossoms which we found that we had but half known and we vowed our future reading to certain magazines wherein another publishes enlightening facts anent homes and gardens.

* * *

Returning to our own camp at last was a matter of deep sea soundings or riding burro or "pickaback," all bridges having journeyed to far lower regions.

We now date all things in the language of Noah as having taken place "before or after the Flood." Flood controlling would have received an impetus, could the volume of water going down the canyons have been estimated in possible benefits to the lands below.

* * *

Although poetic allusions to lovely, fleecy clouds are barred and even the Englishman who comes to tea has promised not to call anything "as right as rain," we begin to see that the recent unpleasantness has made possible a second youth to old Madame Nature. Flowers are freshly blooming and all ferns and mosses glow anew with green. Each hour, it seems, some new blossom discloses itself and even sedate shrubs and trees are attempting to break forth in buds. Where nothing else puts forth, wild oats assert themselves, like bearded old men at the feast of youth, prating about economy and the frugal necessity of utilizing every little growing space against possible famine in the fall. Those adorable little flowers called "Farewell-to-Spring" are seen on the hillsides, sometimes in groups crowding around the last of the larkspurs, as if to wave a fond adieu ere the early, blue-armored crusaders clank away. Canterbury Bells are ringing in glad tones of purple, rose, cerise and magenta; a bold defi to any daring couturier to combine such colors in her fashioning.

Wan wild morning glories, pallid mockeries of their high-sounding name, shrink timidly before the coral gladness of the tall, svelt columbine.

* * *

It is a fashion among mananaites, never by any chance on time for an appointment, to lay it to the burros, always declared to have lost themselves just in time to prevent their owners from being prompt.

There are people in the cities who should become possessed of a train of burros to thus prove a plausible alibi, I'm thinking.

TWO MINUTES OF OPTIMISM.

BY HERMAN J. STICH.

When You Come Knocking at the Gate.

It was with difficulty and a sickening shock that I recognized him.

He was an old acquaintance—it was fifteen years since I had last seen him.

Then he was 30 — young, virile, debonair, laughing, light-hearted, whistling, with not a care in the world.

Today he came around.

He looked at me timorously, half-afraid of a rebuff. He made one's heart sink, and all manner of inexpressible fears to well up, so I could only look at him, and listen, and give fervent inward thanks for the little the Almighty has seen fit to bless me with.

A human in tatters—a battered remnant of humanity's flotsam and jetsam — thinning, straggly hair—face that had not been shaved in heaven only knows how long—furtive, fearful, ever-shifting eyes—shoulders bent into a permanent hump—shuffling feet—a voice that quivered and almost wept as it pleaded half-ashamedly, half-desperately, that I give him a letter—to somebody—I must know somebody — he was a family man—he had been laid off—he had tried hard all these years, but had never been able to do more than keep his head above water—for weeks he had been tramping pavements—no jobs to be had—his money was gone—no, he didn't want a loan—he wanted work—couldn't I give him a letter—he would do porter's work—he would do any honest work—any work so he could fill the empty stomachs, so he could still little crying lips, so he could give the little one sorely needed medicines—wouldn't I give him a letter!

I took his address and I promised him I would get in touch immediately with every man I knew who might possibly be able to place him; when he was gone, I wrapped a ten-spot in a blank sheet of paper, put it in an envelope, and sent it to him with a prayer.

They tell me there are more than four million others like him in the land—growing more hungry, more desperate, more sullen and unself-respecting every day—pray God you may never know these men's emotions.

But if you are a business man, if you are an employer, if you can and you do not, utilize every man you possibly can, if you are not putting forth your every atom of energy to provide work and a living for your fellow-man in want, then you are committing a crime against your conscience, a crime against God and humanity that you will never be able to expiate, come Judgment Day.

And if you are, if you are exerting every particle of resource in your being to put men on your pay roll, if you are straining all in your power to give men jobs and so set their hearts at ease and put their souls at peace, rest assured the Angel Gabriel is chalking it all down to your everlasting credit and glory, and that St. Peter will remember when at last you come knocking at the gate.

A BRITISHER'S OBSERVATIONS.

The American child is to me a greater puzzle than the American adult. I cannot see how the emotional American, dominated by moral impulses, develops out of the shrewd and hard American child. It is almost inhuman. It hates to be fondled; it seldom kisses an adult; it wholly differs from the emotional, enthusiastic English child, which hurls itself upon the people it likes and inflicts upon them sticky embraces. It does not give itself; it knows what it wants and takes it with strange brutality.

If this applied only to the female children I could understand it, for something of this survives in the American girl, before marriage and misfortune have turned her into a human being; but the male American child shows only the hardness of the American man, not the gentleness and tenderness which make him so attractive. This may come from the close contact between the American child and its parents; it lives with them, is of them; it is treated seriously; therefore it does not look upon the adult as a god.

Notably, in the well-to-do classes, there is no children's hour, say half past five, when the anxious prisoners of the nursery are allowed, trembling with excitement and with awe, to enter the holy presence of the grown-ups. It is no fun being an American child; one grows up without idols and one must make some for oneself, since mankind at all ages lives only by error.—[W. L. George in Harper's.

RIPPLING RHYMES.

COFFEE.

Evangeline is brewing a noxious
sort of drink; it might be laundry blu-
ing, it might be brindle ink; but coffee
she believes it, this beverage of
death; and when her hub receives it
he swears beneath his breath. The
two were lately married, the bonds
of love are strong, the husband hasn't
carried his grievance very long.
He hasn't started brawling, the riot
is delayed, though often he's recall-
ing the coffee mother made. And in-
wardly he's quaking, he knows not
what to do; Evangeline is making a
most atrocious brew. Her coffee
tastes like leather, it gives an awful
jolt, and he is asking whether it's
time for a revolt. He hates to hurt
her feelings, but must he always
drink a brew of carrot peelings that
puts him on the blink? He hates to
spoil the glamour surrounding love's
young dream, but he has katzenjam-
mer from coffee that's a scream. It
can't go on forever, he'll dump the
martyr's crown; some day his wrath
will sever the bonds that hold him
down; some day, the galled posses-
sor of grievances and cares will
wreck a costly dresser and break a
lot of chairs. Another home, once
cheerful, all desolate will be; a
young wife, sad and tearful, will ask
for a decree! Though moralists are
shoving the customary bunk, no man
can keep on loving where coffee is
so punk.

WALT MASON.

PEN PO...
Would it help any to ... an-Onion Week?
In Russia the ... the national anthem.
Let's make it ... Public Library bond ...
Why not have a ... for the benefit of ... baked apples?
Weeks & Day is ... cal contracting firm. ... are up to the minute.
"The Germans and ... fighting," says a ... sia. Sounds like ...
China has ... number of sport ... even for that ...
It is so quiet in ... is reported, that ... can hear their notes ...
Chief of Police ... that the average ... That ought to make ...
The average wife ... change in a man's ... wedding she looks ... all right.
The fact is, there is ... sense in a censor. ... moving pictures as well ... other things.
Miss Ethelda ... a new 100-yard record. ... Wonder if she leaves ... blackberry jam?
Vice-President ... a fine impression in ... he is not yet being ... ferred to as "Cal."
The French Senate ... mier Briand a vote of ... Woodrow Wilson by ... how he managed it.
It is now reported that ... has 7,000,000 lire in ... reason why he did not ... while to die for Italy.
David Lloyd George ... star on the "big time" ... cuit, in his great ... ing water on both ...
A clergyman says ... right here on earth." ... tion enforcement ... this view, it is ...
We know a lot of ... city who would have ... war without waiting ... they could have ...
The Germans have ... with fifty million men ... and the occupation of ... sin has been ...
It is proposed to ... shine whisky and ... the prohibition ... into the ocean. But ... fish?
Prof. Einstein has ... He should have ... the sweet girl graduate ... tdinity to tackle his ... tivity.
Why not save on a ... intended to swell the ... Dempsey-Carpentier ... the fund for the ... campaign?
Folks who want to ... pression that they are ... now carrying ... conspicuously ... a charm.
That proposed ... San Francisco Bay ... ital opportunity ... folks who are trying ... that town.
A Cleveland (O.) ... lic inspection says. ... questity." The most ... alive have tried to ... only safe plan.
There are not many ... city who think our ... pendent upon the ... shooters, bookmakers ... players in the town.
Speaking of a local ... sundown daily says the ... the child "has missed ... father of her baby." ... wonderful!
THE COMPANY.
I thought I was a ... Built on a good and ... Without a doubtful ... To make the public ... I didn't know I was ... My ways uncouth, my ... But this, 'tis whispered ... Since I became a ...
My neighbors used to ... If I had faults, my ... They spoke about my ... Of greeting them from ... But recently their ... Is cast at me in doubt, ... I find their love is not ... Since I became a ...
But gossips' tongues ... Their conversation ... They nod and wink and ... And criticise me full ... They pry into my ... For something that ... strife.
I'm looked upon by ... Since I became a ...
I've never gone to ... Nor been mixed up ... schemes.
I never stole a ... Nor had to pay a ... I try to be a decent ... And do what little ... But, oh, the stories ... Since I became a ...
E. A. ...

Over 3000 Pie...
Madeira
PRACTICALLY ... pating some gift ... could possibly be in ... linens—particularly ... of these, and so very ...
Oval Doylies, Baby ... Pillow Case ...
208 Centerpiec... 18-inch centers, ... ound designs ... f really un- ... sual beauty; values to ... $1.
Tea Napkins ... Over twenty ... beautiful de- ... signs — rose ... calloped edges and exc... orner effects here; a su... apkin made to sell at a ... igher price. $12.
100 Doylie Lunch Sets ... 18-piece doylie ... ets — not one ... n this lot worth ... ess than $15, if purc... egularly. $7.
54-in. Round ... Here is a value of whi... 00 emphatic terms—ver... red bouquet designs ar... ny piece is easily worth ...
Chinese Linen ... Thirteen-piece sets, exc... ered; we have never be... quality at anything like ...

White 16-Button
Kid Gloves $5.50 pair
FINE French kid gloves of select- ed quality; 16-button length, in white (only); a very special June Sale value at $5.50.
(Main Floor)
All Skirt F...
MAKE your own p... silk and cotton ... duced from $1.25 to ...
Foundation Silks
36 inches wide; white, ... pink, green, reseda; valu... 85c, yd. ...
Percalines
36-inch; black and co... yard. ...
Sateens also ...
Better ones at...
Coulter's—See

McCall Patterns *Pictorial Review Patterns*

Coulter Dry Goods Co.'s Annual June Sale

"Best in Dry Goods Since 1878"

Over 3000 Pieces of Hand-Embroidered

Madeira Linens on Sale

PRACTICALLY every woman nowadays is anticipating some gift for a shower or a bride-to-be; what could possibly be in better taste than genuine Madeira linens—particularly if they are of the superior quality of these, and so very attractively priced.

Oval Doylies, Baby Pillow Cases, Scarfs, Table Covers, Pillow Cases and Towels Also Included

208 Centerpieces 18-inch centers, round designs of really unusual beauty; values to $3.95. **$1.69**

Tea Napkins Over twenty beautiful designs — rose scalloped edges and exquisite corner effects here; a superior napkin made to sell at a much higher price. **$12.75**

100 Doylie Luncheon Sets 13-piece doylie sets — not one in this lot worth less than $15, if purchased regularly. **$7.50**

Madeira Scarfs Finished with rose scalloped edges; 18x45, 18x54 and 18x86 in the collection. **$3.95**

Round Doylies 200 of these little convenient 6-inch round Madeira doylies in a number of typical patterns; values to fifty cents, all at the one price. **25c ea.**

Madeira Centers 24 inches round; with rose scalloped edges in many good designs; compare them with $6.50 centers. **$2.65**

54-in. Round Tablecloths, Embroidered Here is a value of which we cannot speak in too emphatic terms—very elaborately embroidered bouquet designs and other rich patterns; any piece is easily worth double the price asked. **$13.85**

Chinese Linen Hand-Embroidered Sets Thirteen-piece sets, exquisitely hand-embroidered; we have never been able to equal this quality at anything like so low a price. **$13.85**

(Second Floor)

White 16-Button

Kid Gloves $5.50 pair

FINE French kid gloves of selected quality; 16-button length, in white (only); a very special June Sale value at $5.50.

(Main Floor)

Imported Pearl Beads IMPORTED pearl beads; guaranteed indestructible; not affected by heat or perspiration; cream and pink shades; 18 to 24 inches long; just seventy-five strands to offer at this price. **$3.95**

(Main Floor)

32-Inch Zephyr Ginghams Yard 59c

FIRST quality ginghams, reduced from 75c a yard.

The $1 grade on sale at, yd..... **79c**

Devonshire Cloth—special, yard, **39c**

French Ratines — 36 inches wide; brushed finish; reduced from $1.50 to, yard **95c**

Plaid Skirtings—36 inches wide; reduced from $1.25 to, yd. **95c**

Best Percales—36 inches wide; light and dark colors; special, yard, **29c**

(Second Floor)

All Skirt Flouncings Cut 20%

MAKE your own petticoats easily and economically; silk and cotton flouncings, black and colors; reduced from $1.25 to $3.50.

Foundation Silks

36 inches wide; white, flesh, pink, green, reseda; values to 75c, yd. **50c**

Percalines

36-inch; black and colors; yard..... **40c**

Sateens also **40c**

Better ones at..... **55c**

Fancy Sateens

And cotton taffetas; 36-inch width; about 15 pieces; values to $1.25; yd..... **50c**

Novelty Sateens

36 inches wide, in a good variety of patterns in nearly all shades; special, yard..... **75c**

(Second Floor)

Monday's Eight Leading Sales Specials in This Column

All Embroidered Models of Discontinued Stamped Goods ½

THIS choice assortment includes **Lunch Sets, Dresser Scarfs, Aprons, Combing Jackets, Gowns, Smocks, Pajamas, Pillow Cases, Runners, Centers, Children's Dresses, Rompers, Hats, Bibs, etc.** And values up to $35; all at **Half.**

Luncheon and Breakfast Sets On yard-wide Indian Head; with 4 napkins to match; carefully selected, choice designs, with embroidered model on display for your convenience in color or selection; very special. **$1.25 Set**

Stamped Cotton Huck Towels Nice quality cotton huck towels, carefully stamped for embroidering; size 17x27; they will ornament any guest room or bathroom and are specially priced. **Each 50c**

(Fourth Floor)

Monday---Men's Day at Coulter's

Beacon Bath Robes

$4.95 THE genuine Beacon robes—made with shawl collar and pockets; trimmed with braid; finished in every particular as carefully as a robe could be; tailored to fit—cut full, not skimped anywhere; dozens of good patterns and splendid colors; bought for a June Sale special, to sell at a truly special price on Monday, Men's Day.

Silk Stripe Madras Shirts Snappy patterns—the sorts you are accustomed to find in shirts that sell at around $4.50 each; on sale Monday—Men's Day—at **$2.15**

Woven Madras Cloth Shirts Patterns of the best; values in these shirts $3 to $3.50; if you need extra shirts take advantage of this Monday, Men's Day, special. **$1.75**

Miscellaneous Values in Men's Furnishings

Handkerchiefs

All-linen, hemstitched, initialed; fine quality, choice **50c**

Cambric initialed handkerchiefs, special ..... **3 for 50c**

Bathing Suits

65% wool; all colors; fine style and quality, at **$2.85**

Athletic Union Suits, special **89c; three for $2.60.**

Soisette Shirts, special.. **$2.15**

Grayco Cravats 59c, 75c, $1.19, $1.45

By purchasing a large quantity of these, we secured them at a great price-concession to sell on Monday, Men's Day; don't fail to look them over and select liberally. You cannot afford to overlook such opportunities.

(Main Floor)

About 2000 Yards of Fine Woolens, yd. $2.25

EVERY thread is pure wool in these materials — former selling prices up to $6 a yard; all 54 inches wide; in black, navy, brown, green, tans, mixtures, wine and other shades:

Serges, Poiret Twills, Tricotines, Velours, Bengalines, Broadcloths, Stockinette, Gabardines

(Second Floor)

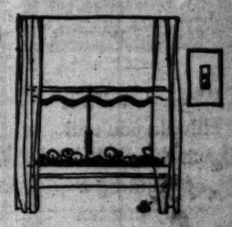

Soft, Fine Cream Madras A madras of very fine, soft quality, suitable for draperies in living rooms or bedrooms; 45 inches wide, it works up to advantage; and has been reduced from $2.50 to, yard ..... **$2.00 yd.**

A Two-Tone Madras—In shades that include blue and rose, gold and blue, blue and gold, brown and mulberry; reduced from $1.25 to **$1.00**

And a $2 quality to, yard **$1.25**

Casement Cloth — 54 inches wide, in rose, gray and blue, reduced from $2.50 to, yard **$1.50**

(Fourth Floor)

$7.50 Automobile Robes Today $5

FULL size, fringed, woolen robes, in gray mixed plaids that do not easily show soil; just forty-eight of these, so be prompt for yours at **$5.00**

Blankets—Odds and ends in plaids, gray and white; all perfect goods; some are samples and slightly soiled from displaying; no matter for what purpose you need a blanket you will probably find it in this lot, at a reduction of ¼ to ½.

(Second Floor)

1000 Yards of Chiffon Taffetas, yd. $1.95

ALL of these taffetas are 35 inches wide; in plain, glace, plaid and stripe finishes; and we have been selling them at $3.50 a yard.

Crepe Satin de Soie Twenty-five pieces — 1000 yards — in black and colors which embrace evening shades; a $4.50 silk; yard **$3.35**

Satin Cashmere Fifteen hundred yards of 40-inch black and colored satin cashmere; was $4; specially priced now yard **$2.35**

Georgette Crepe About a thousand yards in light and dark shades, of this 40-inch Georgette crepe at, yard **$1.65**

Crepe de Chine Three hundred yards in flesh shade only; 40 inches wide; was $2.50; now, yard **$1.50**

(Second Floor)

Your Favorite Toilet Goods at June Sale Special Prices

An 85c combination of **Imported Face Powder** (Violet) and a **Powder Puff or Chamois** complete for **69c**

Two cakes **Cocoa Almond Soap** with any **Bath Brush** at **65c or $1.00.**

Creme Simon and two cans of **Imported Italian Talcum Powder,** special (according to the size jar you buy) at **85c, $1.50 or $2.00.**

(Main Floor)

Monday Notion Specials

85c **Coat Shields;** gray or brown **25c**

Boned Belting, assorted widths; yard **10c**

Pearl Buttons, assorted sizes to the card **12½c**

Rickrack Braid; assorted widths **12c**

Cube Pins; reg. 25c **19c**

(Main Floor)

Women's Silk Handbags $6.45

Only twenty-two of these silk bags, in black and the best-liked colors.

Those who know Coulter's for values in leather goods will be sure not to overlook this offer today.

(Main Floor)

Coulter's—Seventh Street at Olive *Seventh Street at Olive—Coulter's*

Quickly Relieves Constipation

Don't let constipation poison your blood and curtail your energy. If your liver and bowels don't work properly take CARTER'S Little Liver Pills today and your trouble will be relieved. For dizziness, lack of appetite, headache and blotchy skin try them. Purely vegetable. Small Pill—Small Dose—Small Price

CARTER'S LITTLE LIVER PILLS

Hilvilla TEA
A better tea

When you drink Hilvilla you will have the pleasure of drinking a really fine tea

ASK YOUR GROCER

VOTE for BISHOP'S Cheri Nut with the Big Red Cherry

Shave, Bathe and Shampoo with one Soap.—Cuticura

Cuticura Soap is the favorite for daily transactions.

CARPET CLEANING
AMERICAN
Rug and Carpet Cleaning Co.
1667-1677 E. 32d St.
South 3024 South 3024

News From South of Tehachepi.

MEXICO NEEDS LASTING PEACE.

Returned "Y" Secretary Tells of War-Worn Country.

Dr. Freeman Talks to Pasadena Graduates.

Crown City to Vote on Big School Bond Issue.

[LOCAL CORRESPONDENCE.]

PASADENA, June 5. — Business conditions are very unsettled in Mexico, although greatly improved over what they were during the revolution period, according to William J. Veale, secretary of the Y.M.C.A. at Tampico, who has just returned from Mexico to spend a two months' furlough in Pasadena.

"Peace is badly needed in Mexico before real progress can be made," said Veale today. "Unless provided with plenty of capital, an American will encounter too many hardships to meet with any great success. Living prices are beyond any reasonable figure. The oil industry is marking time and is more or less of a football in politics. Thousands of Americans have gone to Tampico, but have gone broke because of the lack of work at the fields."

According to Mr. Veale, the population of Tampico is about 10,000 at present, or less than one-half of what it was when the oil wells were all being operated.

HEAR ANNUAL SERMON.

The annual baccalaureate exercises of the Pasadena High School were held Sunday night at the Pasadena Presbyterian Church, where Dr. Robert Freeman, the pastor, delivered a sermon on "Seeing It Through." The commencement exercises will be held next Friday night at Tournament Park. Owing to the fact that there are nearly 400 in the class and the demand for tickets to the commencement is so great, it has been found necessary to hold the event out of doors. The program will include addresses by Mrs. Beatrice J. Dane, president of the Board of Education; John Franklin Wyer, superintendent of schools; Dr. William F. Ewing, principal of the school; Edwin Horrell, president of the graduating class; Miss Carolyn Strauss and Dr. Leslie E. Learned. Music will be furnished by Ellen Beach Yaw, soprano; Miss Georgia Layplanist; Jay Plowe, flutist, and the Pasadena Community Orchestra.

CITY JAIL CLEANEST.

Pasadena's City Jail, Emergency Hospital and City Hall are kept the cleanest of any in the county, according to a committee of the county grand jury, which has just completed a tour of inspection of municipal buildings throughout the county. The information is contained in a report to City Manager C. W. Koiner.

BOND ELECTION NEXT.

A special election will be held tomorrow to vote on a bond issue of $750,000 for the Pasadena schools, to provide for the erection of several new buildings and make additions to present buildings so as to relieve the congestion in the schools. The Better Government League, whose candidates were badly defeated in the School Board election last week, have issued a statement in which the bond issue is supported.

RIDES LONG DISTANCE.

A. Smith of London, who is touring the world by bicycle, pedaled through Pasadena today. He is making the long trip for the purpose of studying the characteristics of people and to view various scenic spots.

WILL HOLD FUNERAL.

The funeral of Lorraine Coats of 45 Eureka street, who died yesterday from the effects of an automobile accident, will be held tomorrow afternoon at the chapel of Salisbury & Salisbury at 2 o'clock. Mr. Coats was a veteran of the World War, serving three years in the Navy. For two years he was on a convoy ship and made twenty-eight round trips across the Atlantic.

Bishop Adna W. Leonard of San Francisco was the speaker this morning at the First Methodist Church. He is in Southern California on church business.

DIES FROM INJURIES.

Bruno Zietsche of 4060 Marmion Way, Highland Park, who was injured in an automobile accident at the Annandale Country Club on Friday night, died early this morning at the Pasadena Hospital without regaining consciousness. Death was due to a fractured skull and internal injuries. Mr. Zeitsche was struck by an auto driven by J. N. Harper of 41 North Madison avenue.

Robert Lipsconb of 358 Rosemont avenue was injured today while training a horse at a local riding academy. The horse fell, breaking Lipscomb's right leg. The injured rider was for four years in the cavalry, but recently has been training saddle horses. He is at the Pasadena Hospital.

BEACH CITIES SHOW BIG BUILDING TOTAL.

[LOCAL CORRESPONDENCE.]

SANTA MONICA, June 4.—Building totals for the month of May aggregated $338,895, making a grand total for the first five months of the year of $1,373,795. Venice boasts $181,650 for May and $1,061,644 for the year, the latter figure being almost five times the amount shown for this time last year. The total for the beach cities from the beginning of January to June 1 reaches well toward $2,500,000.

SUMMER SEASON ON.

Long Beach Elks Stage Bathing Suit Parade.

[EXCLUSIVE DISPATCH.]

LONG BEACH, June 5.—Over the Pacific Electric and via the various boulevards leading into the city thousands of visitors poured into Long Beach today to celebrate the opening of the summer season. Indicating that the season will be a busy and crowded one, reports from the bathhouse company, Pacific Electric officials and Pike concessionaires show that the crowd handled today was one of the largest ever entertained on a Sunday in June in the history of the city.

Hundreds of colored umbrellas dotted the beach from the harbor to Devil's Gate and thousands took advantage of the warm day to take a dip in the surf. From morning until night the Pike was a solid slowly moving mass of humanity.

The feature of the day was the holding of a male bathing suit parade by the local lodge of Elks. It was a chance for a reversal of the usual order of things and as the masculine "mermen" in their new and natty purple and white bathing suits, marched down the beach their bare limbs were the cynosure for thousands of pairs of critical feminine eyes.

"Isn't he a bear?" exclaimed a girl from Montana as she spotted a bather from whose manly legs sprouted more than the usual amount of hair.

"What bony ankles," criticised another.

"I wonder what he uses to keep his skin so white and clear," remarked a middle-aged woman, as a pale-faced bather, exposing himself to the sun's rays for the first time in years, hove in sight.

The bathing suits worn by the men had skirts and had been passed upon by Commissioner Peek's censors. Two elephants led the parade, however, wearing bathing suits that were anything but Peek proof. They bore ruffles and long sleeves, however. Several moving-picture concerns were present to film the parade.

OFFICERS SEARCH FOR MEANEST MAN.

[LOCAL CORRESPONDENCE.]

REDLANDS, June 5.—Bert Ford is believed by officers in Southern California, who are searching for him, to be about the meanest man in the world.

He is charged by Indio officers with having taken the automobile, all the money and valuables, and deserted his wife, leaving her penniless and sick. The couple were making a cross-country automobile trip, it is said.

COSTLY RANCH FIRE.

[EXCLUSIVE DISPATCH.]

ONTARIO, June 5.—Fire originating in the cookhouse on the Patrick Farrell ranch, San Antonio and Walnut avenues, at shortly before 6 tonight, destroyed that building at a loss of $1000, and seriously threatened the large ranch house and barns adjoining. Prompt response of the fire departments of Chino and Ontario is believed responsible for the prevention of a serious loss. The cook had started to prepare the evening meal for the ranch hands and had left the building temporarily. On starting back he saw much smoke arising and reached the building to find it a mass of flames.

Still-water rowing at Coronado.—[Advertisement.

BEANS LEAD TO DEATH.

Baby, Weakened by Operation to Take Vegetable from Throat, Dies.

[SPECIAL CORRESPONDENCE.]

HOLTVILLE, June 5. — Partial strangulation, caused by a handful of beans, was the indirect cause of the death of the 15-month-old son of Mr. and Mrs. J. D. Jeanes of this city.

The infant was playing with the beans when he swallowed some of them and others stuck in his throat. He was taken to San Diego, where a delicate operation was performed, May 27. The child rallied after the beans had been removed from his throat, but he later contracted pneumonia, which caused his death. The body was brought to Holtville for burial.

GOVERNOR NAMES CORONA MAN JUDGE.

[EXCLUSIVE DISPATCH.]

RIVERSIDE, June 5.—George R. Freeman, City Attorney of Corona and for twenty years a member of the Riverside county bar, has accepted Gov. Stephens's offer of appointment to the judgeship of the newly created Department Two of the Superior Court of this county. Word that the Governor had signed the bill creating an additional judgeship was received last Friday.

Mr. Freeman's father was a judge in Washington, D. C., for many years and a brother, E. W. Freeman, now dead, was a practicing attorney of Los Angeles. In 1910 Mr. Freeman was elected to the Assembly from this district.

The appointment will be effective July 28. The establishment of the second department, means the appointment of an additional deputy district attorney, court bailiff, deputy county clerk and court reporter.

Canoes and boats at "Coronado."—[Advertisement.

BEAN CROP MOVING.

E. M. Claussen, sales manager for the South Coast Land Company, reports that the harvest of the Kentucky Wonder string bean crop is now in full swing. Mr. Claussen recently returned from an inspection trip throughout the entire Carlsbad district. Shipments of beans at the present time amount to about 40,000 pounds per day. Cash sales at the association's packing-house are being made at 12 [illegible]. On May 30 shipments of beans were begun to [illegible] and other [illegible]. Recent sales in the [illegible] a tract of six [illegible] to Ernest Litchfield, Carlsbad section, [illegible] adjoining eight-[illegible].

Coronado Agents.—[Advertisement.

BUCK'S

GOOD NEWS

—for many housewives is contained in announcement that all

"Buck's" Gas Ranges

Are Underpriced Substantially

—in the 51st Anniversary Sale of The Los Angeles Furniture Company

$99.50

—is the sale marking of the model illustrated, former price having been $125.00. It is extremely good looking, being finished in attractive gray enamel trimmed with black enamel.

The oven and broiler doors are bound with nickel.

—There's nothing like a "Buck's" for complete satisfaction. They bake perfectly, they have remarkable saving qualities, their burners use 17% less gas than the best burner on the market—and they are always a beauty.

—We urge you to see this special offer if you are [illegible] to own a new range.

"Liberal Credit Extended"

"Fifty-one Years of Integrity"

LOS ANGELES FURNITURE

720-722 S. Hill St.

Schools and Colleges

PASADENA MILITARY ACA
On W. Ave. 64 [illegible] from Los Angeles, on P. E. street car line. An accredited school [illegible] People and Boarders, greatly enlarged and newly equipped with [illegible] including indoor swimming pool and gymnasium. Military, Athletic [illegible] Grammar Grades sixth to eighth inclusive; full High School and College [illegible] work, with special free courses in Business Training, Aeronautics and [illegible] graphy. FALL TERM opens September 20. ASK for new catalogue. [illegible] WOOD, Supt., Pasadena, Cal. Phones, Los Angeles 23491, or [illegible]

BUS. COURSES Complete [illegible] Southwestern [illegible] Wilcox Bldg.

LOS ANGELES MILITARY ACA
Delightfully situated on Huntington Drive, near Pasadena. [illegible] SCHOLARSHIP, MILITARY TRAINING AND GENERAL CULTURE [illegible] school that appeals to thoughtful and discriminating parents. [illegible] mer Months. Mountain and Beach Camps. R. K. Bailey, Supt. Phone [illegible]

URBAN MILITARY AC
Summer [illegible] Summer classes at [illegible] Phone [illegible]

MACKAY BUSINESS CO
Secretarial studies. Stenography. Bookkeeping. Telegraphy. [illegible] Tuition may be earned by assisting with light office work. Phone [illegible]

DIXON SCHOOL OF BUSI
436 Stimson Bldg., Third and Spring Sts. Phone [illegible] Courses: Teaching, Stenographic, Secretarial, Business [illegible] Kitty Dixon.—E. C. McLaughlin.—B. M. Hu[illegible]

CALIFORNIA MILITARY ACADEMY
SUMMER [illegible] Opens June 15. Military [illegible] study. Special attention [illegible] Young boys only. [illegible] Saturday at Beach [illegible] all day. 4001 West [illegible]

Commercial Experts' Training
"The School of INTENSIVE Train[illegible]
COMPLETE BUSINESS, SECRETARIAL AND CIVIL SERVICE [illegible]
GROSSE BUILDING, Sixth and Spring Streets.

THE EGAN SCHOOL of Motion Pict[illegible]
Endorsed by the most eminent producers. Patrick Calhoun. Pro[illegible] sons, twenty dollars—Mondays and Thursdays, 2:30 p.m., and [illegible] 7:30 p.m. Private tuition daily. Apply to the Registrar for [illegible] LITTLE THEATER BLDG., Phone 60371—1224 S. Figueroa St.

CALIFORNIA COMMERCIAL [illegible]
512 South Hope Street, Los [illegible]
Phones: 62624 W. H. H. Garver, President.
WINNER of Grand Prize Cup, First Prize and Third Prize in [illegible] test for 1921. Offers 18 Courses. Employs 14 Instructors. [illegible] Book giving detailed information concerning this "PRIZE SCH[illegible]

PAGE MILITARY ACADEMY
A Big School for Little Boys. The [illegible] in America. Pupils admitted [illegible] throughout the year. Send for Catalog. Box 268. Phone 74314. ROBERT [illegible]

LONG BEACH MILITARY AC[illegible]
2716 E. OCEAN AVE., LONG BEACH.
The only academy by the sea.
Full particulars on application to Professor [illegible]

Sawyer School of Sec[illegible]
INTENSIVE TRAINING—12-WEEK COURSE—SECRETA[illegible]
Fourth Floor Baker-Detwiler Building, 412 West [illegible]

WILLIS-WOODBURY BUSINESS C[illegible]
Foremost since 1884.
Willis individual method of instruction reduces time and [illegible]
SITUATIONS FOR ALL GRADUATES.
Fifth Floor Hamburger Building, Los Angeles.
Branches at Riverside and Santa Barbara.

Somebody is Always Taking the Joy Out of Life - - - - - - By BRIGGS

[Copyright, 1921, New York Tribune, Inc.]

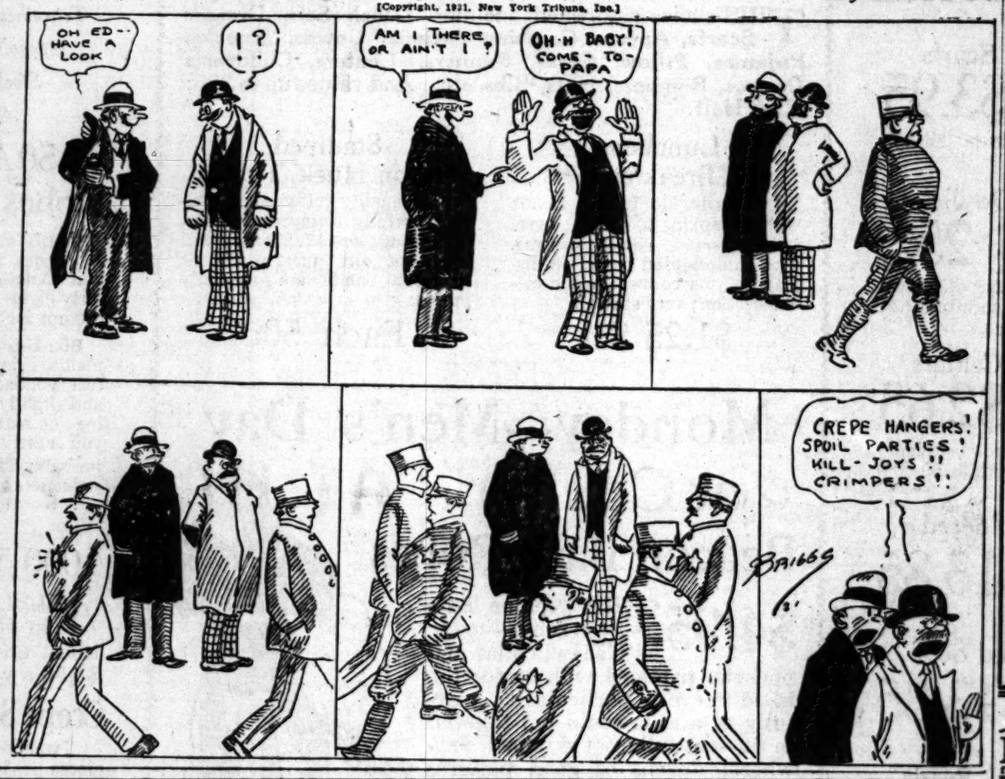

THE GUMPS—A NEW IDEA IN SCENIC GARDENING

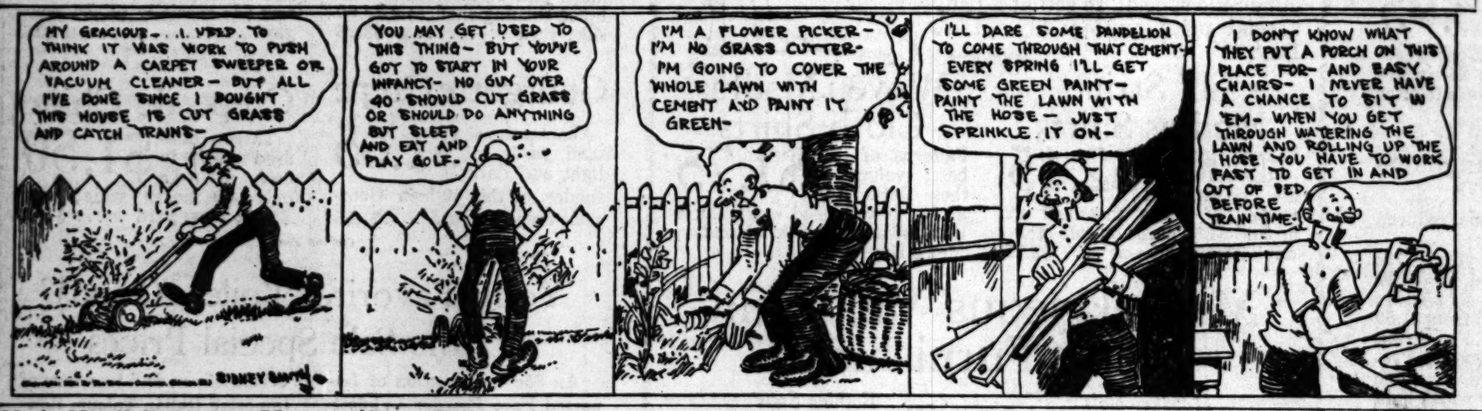

Wait Until Dempsey Hears About This. - By BUD FISHER.

[Copyright, 1921, by H. C. Fisher. Trade Mark Reg. U. S. Pat. Off.]

...OVING.
...manager for ...company, re... of the Ken... ...ean crop is ...Claussen re... ...n inspection ...ure Carlsbad ...beans at the ...about 60,000 ...sales at the ...use are be...

ing made at 12 cents ... On May 20 shipments of ... beans were begun to P... tle and other Pacific C... Recent sales in the distr... a tract of six and ... to Ernest Litchfield, a f... Carlsbad section, and ... adjoining eight-acre tract.

Coronado Agency, 837 ...—[Advertisement.

GOOD NEWS

...housewives is contained in th... ...nouncement that all

...Buck's"

...s Ranges

...erpriced Substantially

...51st Anniversary Sale at ...ngeles Furniture Company.

$99.50

...rking of the model illustrated, h... ...aving been $125.00. It is e... ...ooking, being finished in attra... ...el trimmed with black enamel.

...oven and broiler doors ...re bound with nickel.

...like a "Buck's" for complete satisfa... ...perfectly, they have remarkable ec... ...burners use 17% less gas than the ... ...market—and they are stoves of ...

...see this special offer if you are planni... ...ge.

...al Credit Extended"

..."One Years of Integrity"

...GELES FURNITURE ...

...20-722 S. Hill St.

...chools and Colleges

...ENA MILITARY ACADE... ...On W. Ave. 44, near Pasadena ... ...reet car line. An accredited school, reserving ... ...enlarged and newly equipped with modern ... ...ool and gymnasium. Military, Athletic, Pa... ...ith inclusive; full High School and College ... ...e in Business Training Aeronautics and ... ...September 20. Ask for new catalogue. Address ... ...Phones, Los Angeles 28191, or Pasadena, ...

...RSES Complete Schedule ... Southwestern Univ... Wilcox Bldg. Bdwy. ...

...S MILITARY ACADE... ...rington Drive, near Pasadena. Higher ... ...RAINING AND GENERAL CULTURE. Pict... ...ng and discriminating parents. Special ... ...ach Camps. R. K. Bailey, Supt. Phone ...

...AN MILITARY ACADE... ...Summer boarding school in ... ...Summer classes and ... ...Phone 52947

...BUSINESS COLL... ...Bookkeeping, Telegraphy. Day and ... ...ting with light office work. NINTH & ...

...CHOOL OF BUSINESS ... ...Third and Spring Sts. Phone 63181 ... ...Stenographic, Secretarial, Bookkeeping. ...E. C. McLaughlin—B. M. Mudgett. ...

...IA Opens June 13. Military ... ...udy. Special attention to ... ...Young boys only. First to ... ...Saturday at Beach. Day ... ...all day. 4001 WEST 18TH ST. ...

...Experts' Training In... ...al of INTENSIVE Training." ...SECRETARIAL AND CIVIL SERVICE ... ...Spring Streets. ...

...HOOL of Motion Picture ... ...producers, Patrick Calhoun, Director, ...and Thursdays, 2:30 p.m., and Tuesdays ... ...Apply to the Registrar for booklet. ... ...Phone 66171—1324 S. Figueroa St., Los Angeles ...

...COMMERCIAL COLLEGE ... ...Pico Street, Los ... ...E. H. Garver, President. ... ...First Prize and Third Prize in State Typ... ...ewers. Employs 16 Instructors. Send for ... ...on concerning this "PRIZE SCHOOL." ...

...TARY ACADEMY ... ...School for Little Boys. The largest school ... ...ctories. Pupils admitted at any time ... ...ghout the year. Send for Catalog. Stadium ... ...16. Phone 74216. ROBERT A. DIXON. ...

...MILITARY ACADE... ...OCEAN AVE., LONG BEACH. ... ...open academy by the Sea. ... ...on application to Professor Blackwell. ...

...hool of Secretar... ...12-WEEK COURSE—SECRETARIAL ... ...the Building. 415 West Sixth. Phone ...

...BURY BUSINESS COLL... ...Foremost since 1884. ... ...Instruction reduces time and increases ... ...SITIONS FOR ALL GRADUATES ... ...Hamburger Building, Los Angeles ...d Riverside and Santa Barbara.

June Days are Luggage Days

When you think of Luggage, associate that thought with the Indestructo Luggage Shop and for safety's sake be sure to obtain your requirements in this line from us. Some people have made the mistake (to their sorrow and loss) of going to cheap stores, believing that they can buy cheaper in such stores. They find when too late that their purchase is cheap in quality and dear in price. Don't you make this mistake.

Don't believe, just because bragging dealers make exaggerated claims that you are actually going to receive such impossible bargains. Nobody does.

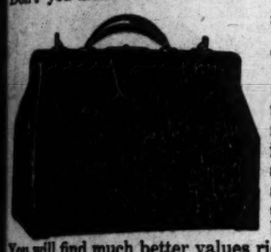

You will find much better values right here. For your own profit and interest come in and inspect at your leisure.

WARDROBE TRUNKS, from	$25 up
SUIT CASE, like cut	$15.00
VANITY BOX, like cut	$9.50
TRAVELING BAG, like cut	$7.50
SUIT CASES and TRAVELING BAGS from	$5 up
FIBRE CASES for	$2.50
VANITY BOXES	All Prices

LADIES' HAND BAGS in great varieties at prices to suit you.

DRESSING CASES, Overnight Cases and various leather and Travelers' Accessories for your convenience when traveling.

INDESTRUCTO
LUGGAGE SHOP
224 West Fifth Street
Near Broadway

The *Built-in Bath* is the Vogue

This is an era of unusual achievement in the development of home furnishings and equipment.

In keeping with the progress exemplified by the adoption of better lighting ideas, improved heating systems, vacuum cleaning, electrical conveniences and numerous other household utilities, bath tubs have progressed from just "bath tubs" to BUILT-IN BATHS. Will your bathroom keep step with progress?

See "Standard" Woodmere and Pembroke Built-in Baths in our Showroom.

Standard Sanitary Mfg. Co.
216-224 South Central Ave.
Los Angeles, Cal. Telephone Bdwy. 6775

Huge Audience
...ost ads during Want-ads is made up of readers of all newspapers. When... ...ads appear the choice of Southern California pays a TIMES.

Efficient Housekeeping

By Laura A Kirkman

Fancy Salad Dressing for Special Occasions.

The following recipes for salad dressings are for use on special occasions when the housekeeper is willing to give a little extra time in return for deliciousness:

Mayonnaise Salad Dressing: Put one raw egg yolk into a bowl and beat until creamy; then add one-half teaspoon mustard, one-half teaspoon salt, a dash of pepper, and mix until smooth. Now add one teaspoon of vinegar and a few drops of oil and beat with egg-beater; add a very little more of the oil and vinegar, beating constantly, and alternate these two ingredients until one cup of the oil and about two tablespoons of the vinegar have been used.

If you add the oil too rapidly the dressing will have a curdled look, but if this accident should happen you can give the mixture a smooth consistency again by pouring it over the yolk of another egg and stirring slowly as you do so. Some housekeepers add the mashed yolk of a hard-boiled egg to the dry ingredients of this recipe at the very start (before the liquid ingredients are added) this will make the dressing very rich and thick.

Thousand Island Dressing, No. 1: To one cup of mayonnaise dressing add one teaspoon of onion juice, two tablespoons of French dressing, and one-third cup of chili sauce. (Serve with plain lettuce salad.)

Thousand Island Dressing No. 2: To one-half cup of mayonnaise dressing add one hard-boiled egg which has been rubbed through a sieve, two tablespoons of very finely chopped onion, one small cooked beet, finely chopped, one tablespoon of chili sauce pressed through a sieve, and four tablespoons of whipped cream.

Thousand Island Dressing, No. 3: Add to one cup of mayonnaise dressing one tablespoon finely chopped pimento or red pepper, one teaspoon finely chopped chives or green onion tops, the rad paring of one-sixth dozen radishes finely chopped, one teaspoon tomato catsup, and one-half cup whipped cream.

Special Mayonnaise Dressing for Fruit Salads: (Although the regular mayonnaise dressing may be used on a fruit salad, sometimes a sweetened one is preferred—when the following may be used:) To one-half cup of mayonnaise dressing add one-third cup of cream beaten stiff and one tablespoon of sugar powdered preferred, but granulated may be used.)

Cooked Cream Dressing: Mix together two teaspoons flour, one teaspoon salt, one-fourth teaspoon mustard, one and one-half teaspoons powdered sugar and a few grains of cayenne pepper. Put these ingredients in the top of a double boiler over simmering water, and add at once the well-beaten yolk of one raw egg, one teaspoon melted butter, and one-third cup of warm vinegar. Let cook, stirring constantly, till thickened, then cool and add one-half cup of heavy cream; beat until the mixture is stiff, and serve.

Cream Honey Dressing for Fruit Salads Only: Beat the yolks of two eggs well, then put them in the top of a double boiler (over rapidly boiling water) and pour over them at once one-fourth cup of boiling hot honey; let cook for a moment, beating constantly, then turn out into a bowl and fold in two tablespoons of olive oil, juice of one-half lemon seasoned with a pinch of salt, and one-half cup of stiffly whipped double cream which was allowed to become slightly sour before being whipped.

(All inquiries addressed to Miss Kirkman, in care of the Efficient Housekeeping Department, will be answered in these columns in their turn. This requires considerable time, however, owing to the great number received. So if a personal or quicker reply is desired, a stamped and self-addressed envelope must be inclosed with the question.—The Editor.)

ANGELENOS TO TOUR EUROPE THIS SUMMER.

England, France, Belgium, Holland, Germany and Italy are on the itinerary of a party of Angelenos who will leave shortly on an extended tour of Europe. Included in the party are the following: Dr. and Mrs. Peter Janss, Miss Doris Braly, Otmar Bauer, and Mrs. Julius Bruhl, Henry Dunker, Fred E. Handel, Valentine Katzenburger, Henry E. Hora, J. H. Brockman and Mrs. Hans Hartig. The tour is being arranged under the direction of D. F. Robertson.

YOUR favorite dishes cooked as you like them at Gus Mayer's Pot and Roast Grill, 611 S. Spring.

Fashion's Forecast

By Annabel Worthington.

LADIES' APRON.

A new and exceptionally becoming way to make a cover-all apron is shown in No. 9914. The skirt is cut in one, with the front panel, which buttons to the kimono waist in vestee fashion.

The ladies' apron No. 9914 is cut in sizes 36, 40 and 44 inches bust measure. Size 38 requires

9914

3¾ yards 32-inch material. Price 15 cents.

Every woman who wants to dress stylishly and economically should order at once the Summer issue of our Fashion Quarterly, which contains over 300 styles, dressmaking lessons, &c. Price 10 cents. Postage prepaid and safe delivery guaranteed. Send 25 cents for a pattern and Fashion Quarterly.

No patterns are kept in the Los Angeles office of The Times. To get patterns send the price (in stamps or well-wrapped coins) and the number and size of the pattern desired to this address:

FASHION DEPARTMENT,
Los Angeles Times,
220 S. Wells Street,
CHICAGO, ILL.

All orders will be handled by this branch office in Chicago, and in order to eliminate the delay in forwarding, we have arranged to have orders sent direct to the Chicago office.

The patterns will all be special patterns made for The Times.

"BEFORE VACATION"

BARTLETT MUSIC CO. EST. 1879
807 WEST SEVENTH STREET • PHONE 10701

"DISCOUNT SALE" STARTS TODAY

BARTLETT MUSIC CO. EST. 1879
807 WEST SEVENTH STREET • PHONE 10701

USED PIANOS

NEW PIANOS

THE BIGGEST PRICE REDUCTION SALE ON PIANOS THIS YEAR

Two Important Special Features Beginning Today in Barker Bros.' 41st Annual Summer Sale!

A Collection of $75,000 Worth of Fine Living-room Furniture

INCLUDING

—DAVENPORTS	—DAVENPORT TABLES	—MIRRORS
—ARM CHAIRS	—CONSOLE TABLES	—SCREENS
—LIBRARY TABLES	—CHESTS	—CABINETS

AT HALF PRICE

This is HIGH-GRADE furniture at the price of ORDINARY furniture. Never to our knowledge, has furniture of this EXCLUSIVE character been sold at such low prices!

NO EXCHANGES *NO APPROVALS* *NO C. O. D. ORDERS*

— Also —

A Sensational Sale of Lamps, Shades, Pictures

and miscellaneous Art & Gift wares arranged in special groupings at

Half Price and Less

Table and Floor Lamps
Formerly Priced from $12 to $100, now
$6.75 to $29.75

Lamp Shades
Formerly priced from $2 to $110, now
$0.95 to $29.75

Miscellaneous Art and Gift Wares
Special Groups at Choice
$1.00—$2.00—$3.00—$4.00
$5.00—$7.50—$10.00

Pictures
Imported Prints in Carved Frames, formerly $3.00, now
95c
Others special at $1.45 and $2.95

All Merchandise in Above Groups is Sold "As Is." No Exchanges. No Refunds. No C. O. D.'s All other merchandise not specified above, but included in the Art & Gift Dept., is also specially priced.

37 Floors (In 5 Connecting Buildings)

Barker Bros
ESTABLISHED-1880

Broadway Between Seventh and Eighth

COMPLETE FURNISHERS OF SUCCESSFUL HOMES

Reader-Value *THE TIMES averages 14 columns per day more reading-matter than any other newspaper on the Pacific Coast.*

3000 Want-Ads *are telephoned to THE TIMES every Saturday for insertion in the Sunday edition. These advertisements are read by virtually the whole buying audience of Southern California.*

Theaters Amusements—Entertainments

GRAUMAN'S MILLION DOLLAR THEATER— BROADWAY AT THIRD

GRAUMAN'S MILLION DOLLAR THEATRE — THE PLAYHOUSE OF ORIGINALITY

"The WILD GOOSE"

Like the wild goose that knows but one mate, he chose her from all her sex as his wife. And then, through disgrace and treachery, even death, he stood by her, fought for her, but see—

Beginning Today, 1:15
Gouverneur Morris' widely read story
Presented by Paramount
9 other presentations by Sid Grauman
and the first rendition anywhere of
his "Sweet Little Bon Bon"

GRAUMAN'S SYMPHONY ORCHESTRA—MISCHA GUTERSON, CONDUCTOR
HENRY MURTAGH AT THE WURLITZER

GRAUMAN'S RIALTO— BROADWAY NEAR EIGHTH

GRAUMAN'S RIALTO BROADWAY NEAR 8TH

FINAL SIX DAYS
The Most Outstanding Success of the Year.

THOS. MEIGHAN
IN "THE CITY OF SILENT MEN"
Cast includes Lois Wilson

Filmed in Sing Sing Prison

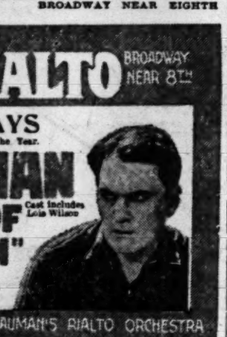

Nine Other Presentations by Sid Grauman,
Including a Prologue With a Realistic Sing
Sing Setting. Shows 11:15 to 11:15 Daily.

WALLACE AT THE WURLITZER—GRAUMAN'S RIALTO ORCHESTRA

CALIFORNIA THEATER— Main at 8th

CALIFORNIA THEATRE MAIN AT 8TH

ONE OF THE GREATEST AND MOST HUMAN COMEDIES OF THE YEAR.

Goldwyn Presents
Tom Moore
In the Clever Stage Success
MADE-IN-HEAVEN
— Cast Includes —
RENE ADOREE (Mrs. Tom Moore)
Added Feature—First Showing Anywhere
"DEAR OLD NEW YORK"
With a Novel Prologue
18 CLEVER ARTISTS AND CALIFORNIA CONCERT ORCHESTRA.

A Goldwyn Picture

MILLER'S THEATER— Main Near 9th

A BENJ. B HAMPTON

ZANE GREY'S
POWERFUL STORY OF LIFE IN THE OPEN
THE MAN OF THE FOREST
ADDED ATTRACTION:
A DAY WITH JACK DEMPSEY
MILLERS THEATRE MAIN NEAR NINTH NOW

PRODUCTION NOW PLAYING

KINEMA THEATER— Grand at 7th

KINEMA theater-Grand at 7th

LAST FIVE DAYS

By arrangement with Warner Bros.
JACKIE COOGAN
in "PECK'S BAD BOY"
Titles by Irvin S. Cobb.
Directed by Sam Wood.
A First National Attraction.

Program of Merry Features including "Ham" Hamilton in "THE GREENHORN," a Mermaid Comedy.

PHILHARMONIC AUDITORIUM — A BUILDING — 5th and Olive PICO 2464.

5TH BIG WEEK
WILLIAM FOX presents
LAUGHTER AND THRILLS GALORE
"OVER THE HILL"
Matinee 25c & 50c at 2:15 P.M. Evenings 25c to $1.00 at 8:15 P.M.
ALL SEATS RESERVED.
EVE. 1000 BEST SEATS AT $1.00

TALLY'S BROADWAY— 833 S. Bdwy.

TALLY'S BROADWAY 833 S. BDWY.

MAY ALLISON IN
"THE LAST CARD"
A BAYARD VEILLER PRODUCTION
'A mystery drama from the wizard dramatist. In the building of suspense, and the great acting of the star and supporting cast, no picture has ever excelled this one.

SUPERBA— 518 S. Bdwy.

SUPERBA Carl Laemmle Presents
HARRY CAREY
in "THE WALLOP"
As big as his own West. As fast in action as a mountain storm

MASON OPERA HOUSE— Beginning Tonight World's Greatest Hit

Nights—Orchestra, $2; Balcony, $2.50, $2, $1.50; Family Circle, 50c.
Wednesday Matinee—Orchestra, $2; Balcony, $1.50, $1; Family Circle, 50c.
Saturday Matinee—50c, $1, $1.50, $2.00, $2.50.

"IRENE"
Nothing Like It Ever Before!

GARRICK— Bdwy. at Eighth POPULAR PRICES

"FATTY" ARBUCKLE
in "THE TRAVELING SALESMAN"

REVIEWS.

'TIS FOINE COMEDY.

MOORE'S "MADE IN HEAVEN" EASY TO SMILE AT.

By Edwin Schallert.

What is it that Kipling says in a verse about the Irishman joining the force one day and "interjuicin' a bill" as an alderman the next? Well, whatever it is, it joosely fits "Made in Heaven," with Tom Moore, at the California Theater.

Of course, Moore's Mr. Lowry isn't a policeman. Instead he's a fireman. But the variation makes no difference. Because Lowry or Flannagan or O'Brien, they get there just the same. And they're always gallant to the fair lady who is in trouble and help her out even to the extent of marrying her. This one makes the lady think so any how.

Subsequently he becomes rich as an inventor, causes all the lounge lizards to waggle out of the parlor while he plows into society and then finally gallops away with the girl who thinks she's his wife but who isn't, because the first marriage didn't happen "to take."

It all sounds kind of fishy perhaps, but it's really better than it reads.

Perhaps "Made in Heaven" isn't quite as good a picture as "Hold Your Horses," but it's more than passably entertaining. It lacks the glow of spontaneity at times, but it has some coy sentiment, plenty of pep, lots of Celtic wit and the all-very kind of humanness that is refreshing like water from a mountain spring. Most of all to its credit, is the fact that it isn't as long as a thousand years.

Moore has his own vein of comedy and he assays it for all that it is worth. The finer metal of it glints as brightly as sunshine.

Helene Chadwick still cleverly flashes many shades of meaning with her expression, though her skill lags at times—a thing that I do not like to remark in her work, because she has always registered so much versatility in interpretation. Still her present role is lacking in opportunity.

Rene Adoree—in other words Mrs. Tom Moore—is our hero's sister, and showed effectively how she might stage a mild bit of jealousy.

Charley Eldridge smokes his dudeen with considerable effect.

The entire program is bally-hoo for New York. There's an entertaining scenic done with humorous titles and an "atmospheric prologue"—which description by the way, always reminds me of the beginning of a storm—purporting to show "A Block Party on Hester Street." Kid wonders provide some neat morsels of entertainment in this stage number.

CAREY WESTERN HAS ARTISTIC VERITY.

When a man with a keen sense of humor writes a very serious story he does it with a sureness of touch and a lightness of hand unknown to the more ponderous literary pundits.

Witness Mark Twain. Witness also Eugene Manlove Rhodes, author of "The Wallop," the western thriller that Harry Carey is starring in this week at the Superba. Both writers prove the point just made.

To be sure, Mr. Rhodes didn't pen the scenario for "The Wallop," but we may be certain that if he had nothing to do with the making of the pie he was present at the baking of it. He is that sort of literary cook—which is why, among many other reasons, he is successful.

The title of the photoplay is a little stroke of fine talent in itself, for it is upon the splendid knock-out blow the hero dealt the secondary hero in the jaw, that the triumphant unwinding of the plot depends. Without that quick, hard fist of his, John Wesley Pringle would have remained an ordinary happy-go-lucky cowboy, but with it he becomes a true hero and a noble lover.

Deft workmanship and insinuating cleverness show themselves in the first feet of the first reel, where John Wesley is seen looking at a western "movie" that is screamingly untrue to life. Thus we receive a wallop that, when we emerge from our daze, imposes upon us the fact that Mr. Rhodes's particular contribution to the screen is positively authentic and uncolored. This maneuver is a genuine stroke of art. "The Wallop" is full of them, and humor is delicately pervasive through all the excitement. Humor and sentiment. And the sentiment is sweet and wholesome.

A western story that is true, is good to see. Harry Carey, of course, rises to the occasion, for he knows the real West as intimately as the author does, and between them with the help of their numerous efficient assistants, they give us some sensational pleasures that do not pass away on our exit from the theater.

Good shooting and even better riding are offered us in "The Wallop," though not always good photography. Some of the outdoor scenes are remarkably beautiful. Sunlight and a fine camera, with the actors well placed, produce motion pictures that deserve the epithet of artistic.

"LAST CARD" TAKES BUNCH OF TRICKS.

You can dive head foremost into the whirlpool of crime melodrama this week at Tally's Theater, if you feel so inclined, and not come up for air until the outer edge of calm is reached. Which is to say, that Bayard Veiller's "The Last Card," is one of mystery plays which really can claim to make you hold your breath. It it doesn't do that, it will at least grip your interest.

I'm not saying, of course, that it is the newest thing under the shining sun. Hardly that. The plot might have come out of the ash can. But that doesn't destroy the feeling you have that you are at least free to use your imagination and not be burdened with a lot of useless cutbacks, subtitles and other nonsense, when you want to see action.

Inasmuch as he has apparently discovered the gentle art of pushing his story along, Mr. Veiller deserves many laurels of praise on his initial production. He doesn't seek to mystify you when there's nothing to mystify you with. He doesn't say here is my hero, maybe, and my villain, perhaps. He lets you in on the game at the start, and what interests you is how the people on the screen are going to find out about it.

The scene where the murderer reveals his identity has much the same motivation as that wherein Hamlet "catches the conscience" of the king. But the illusion is kept up through your desire to see fact triumph over deception, and how it will be done, and your appreciation of the difficulty of a man saving himself from the halter when his lawyer is the guilty one.

"The Last Card" isn't altogether plausible and it isn't altogether free from incidents that might be eliminated, but the thing is that it "gets over" convincingly through its technique and the acting.

May Allison matches skill with feeling in a role that is really worthy of her ability. She makes every bit of action significant and convincing. The interpretations by the others all have proper conviction.

Comedy Melodrama Hit.

Now in its fourth week at the Majestic, "Turn to the Right" continues a strong attraction. The story of mother love and of the regeneration of three wayward boys has a deep appeal. Many excellent comedy situations brighten the play.

Edward Everett Horton and Mary Newcomb in the leading roles are well cast. They receive excellent support from Franklin Pangborn, Fred F. Cummings, Sara Sothern, Marie Curtis and Alice Elliott.

"Irene" Here Tonight.

Telling of the adventures of this shop girl, Cinderella, "Irene," the musical comedy success, will open tonight at the Mason. The book is by James Montgomery and the score by Harry Tierney. Joseph McCarthy wrote the lyrics. The plot has to do with fashionable Long Island society. A young New York girl is lifted from the drab life of underpaid drudgery in the tenement district, to supreme social triumphs through the medium of stunning clothes and her own charm. This is accomplished through the scheme of an unknown New York dressmaker, who wishes to become famous.

Dale Winter will appear in the title role.

"Adam and Eva" Closing.

"Adam and Eva" is now playing in its last week at the Morosco, according to announcement. It is to be followed by "Three Faces East," the dramatic success of Anthony Paul Kelly.

Bertha Mann and Jayne Whitman will appear in the leading roles in the new attraction.

Farwell in Pasadena.

A course in community music and music for the drama will be conducted by Arthur Farwell at the summer art colony in Pasadena, under auspices of the Community Playhouse Association. The summer art colony is a unique civic enterprise started last year for the benefit of those interested in improving public amusement standards.

Mr. Farwell, who is recognized as the foremost exponent of community music, will lecture on the origin and evolution of movement, national acomplishment, principles and methods, historical significance, aims and ideals, analysis and construction of pageant and masque. The fundamental purpose of this course is to develop the relationship of music to drama as one of the allied arts of the theater.

The music for "Caliban," which Percy Mackaye wrote for the Shakespeare Tercentenary in New York, was composed by Arthur Farwell. He was an active member of the commission, which organized and had charge of the music in the Army and Navy training camps during the war. Mr. Farwell also wrote the music for Mackaye's "Evergreen Tree," which is a masque for community singing and acting that may be produced in Pasadena during the coming holiday season.

The summer art colony opens June 27, and continues six weeks. The faculty will include Dr. Richard Burton, former president of the Drama League of America; Frayne Williams, Louise Pinkney Scoy and Hope Knapp. There will be classes in the various allied arts of the theater.

FLASHES.

AUDIENCE LIKES IT.

"MAN OF THE FOREST" DRAWS CROWDS AT MILLER'S.

By Grace Kingsley.

If I were a screen heroine I'd marry the villain in the first reel, get me a good band of cowboys to protect me and my husband, and live happily ever after. Because it's the villain's faithful love for the heroine that's always his undoing, despite the fact that he's a right smart boy and usually a snappy dresser, in the bargain.

He just will kidnap the heroine and then, of course, it's all off with him.

What girl wants to be kidnaped without having even a chance to powder her nose? I really believe if the villain kept on with his cool plotting, and didn't let the heroine go to his head so, that he'd win out in the end.

Then those cowboys! How faithful and helpful they are. Of course, they don't seem ever to have any work to do in connection with cow-larruping, but when it comes to rescuing the hero's girl, well, that's the fondest thing they are of, as H. C. Witwer says.

Speaking of villains and cowboys, there are Robert McKim, villain, a number of subvillains, or villainettes, and a whole bunch of the busiest rangers you ever saw over at Miller's this wek in B. B. Hampton's production of Zane Gray's "The Man of the Forest."

Oh, the dirty work that Robert McKim does in "The Man of the Forest"! Some day I'm going to write a book entitled "The Crimes of Kid McKim." But the rangers and the hero defeat the villain and his low-life gang, as usual, and restore the heroine to the bosom of the hero.

You can always bet on there being a lot of action in a Zane Grey story, and Miller's was packed all day yesterday. The crowds were amply rewarded, for there's not a dull moment, as attested by their frequent applause.

One of the liveliest and most interesting features is the bunch of trained animals, which dwells with the hero. If forestry gave out as a profession, he could easily go with a circus. There are a pet bear and a pet mountain lion, which dwell with him in his mountain cabin, and the mountain lion fights with and kills one of the villainettes in the last reel.

The acting throughout is convincing and genuine. Carl Gantvoort in the name part is due to become a film idol with the right opportunity; Claire Adams as Helen Raynor is lovely, with her work realistic as always; Robert McKim has a chance to be as devilish as possible, while the other characters are nicely played by Jean Hersholt, Harry Lorraine, Eugenia Gilbert, Frank Hayes, Charlotte Pierce, Charles Murphy, Frederick Starr and Tote Du Crow. The photography is beautiful.

TOM MIX MIXES IN POWER O' FIGHTS.

"Hands Off" over at the Symphony doesn't seem to be about much except Tom Mix. But this seems to be sufficient for the Mix fans, of whom I confess I am one. I'd rather see Tom bound from his horse's back to a roof and then bounce through a skylight onto the villain's bean than view a whole stack of so-called highbrow plays.

In "Hands Off" Mr. Mix mixes in a lot of fights, as usual, part of the time through the operation of a trick stairway which closes up like a window shutter and lets everybody down. Tom is a militant mixer who comes to a town where the prohibition amendment hasn't moved fast enough to make the village lose its breath, so Tom proposes to drive all the sinners into the straight and narrrow path if it takes his last cowboy. Of course, he encounters the opposition gang, but in the end he knocks 'em out by twos and threes, with the help of his trusty retainers, grabs the gal and all is sweetness and light.

"Hands Off" hasn't quite the usual clean-cut story, nor the good photography, nor yet the original stunts, generally characterizing the Mix pictures. I wish he would land a first-class story, for his personality, nerve and athletic ability, not to mention his acting powers, could carry anything he chose to do along his own line.

Pauline Curley and Virginia Warwick are the cuties, and are sufficiently alluring.

Besides the laughs in the Mix picture, there are a whole bunch in Clyde Cook's, "The Guide." The comical star plays the role of a guide in the Alps, with every gag registering a giggle.

There's one laugh hit that's certainly a blue-ribboner—when Clyde goes into a cave, chased by a bear, the fur and dirt are seen to fly, indicating conflict, and out of the cave's mouth issues the comedian clad in a bearskin coat! By all means, don't miss seeing "The Guide."

Anton Bradoc's symphony orchestra registered a hit with their playing of Irish melodies.

JUSTINE JOHNSTON SHINES AT CLUNE'S.

Still they come! These photoplays inquiring solemnly of us, "Should young girls be told there is no Santa Claus—and things like that?" There's another on at Clune's Broadway this week, starring Justine Johnston, and entitled "Sheltered Daughters."

I don't imagine the average young lady of New York needs to be told so very much. She picks up bits of worldly wisdom here and there—here a little and there a little, as it were—until it would be very hard indeed, I should think, for any stranger to get her to do some of the things that Miss Johnston, as heroine of "Sheltered Daughters" does. I shouldn't think that even a small town girl, let alone a New York maiden, would do them. But, of course, you never can tell.

Two fathers in the story try to keep all knowledge of life from their daughters with the result that one falls for the first wicked lurer who comes along in masculine guise, gets thrown out of her home by her dad when she comes home intoxicated, and goes and gets a job as a naughty cloak model, while the other is taken in by a fake French war hero making collections for mythical orphans and consents to pose as his wife to help the cause. Of course, her father is a detective and her lover a police reporter, and both find her with the wicked faker, but it all comes out right in the end.

The story is clearly told, and Miss Johnston is as charming as can be. Warner Baxter, remembered as appearing in leads at the Morosco, a few seasons ago, before he went to New York in "Lombardi, Ltd.," has the role of the police reporter, and is just as debonair and snappy as police reporters always are—on the screen.

There are a nicely-photographed travelogue and other features of interest, which round out a fairly entertaining program.

Carmel Myers Quits U.

Having completed her contract with Universal, Carmel Myers will shortly make announcement of her plans for the future. It is understood a very big plan is under way for the exploitation of Miss Myers's beauty and talents. The announcement, her mother stated yesterday, would shortly be made.

GIRL STOLE RING, SAYS FILM STAR.

[EXCLUSIVE DISPATCH.]

NEW YORK, June 5. — Owen Moore, Selznick star, appeared as complainant against a young lady employee of the Garden City Hotel, who is alleged to have entered his room and purloined a $2000 ring. The young woman has been held for the grand jury, after having first denied and then confessed the theft.

Mr. Moore has been living at the Garden City Hotel for some time. He has been rapidly recovering the best of health, following his troublesome attack of arthritis which sent him to the Post-Graduate Hospital in New York for a number of weeks and interfered with his work at the Selznick studios in Fort Lee.

"LINK" STEADMAN ACTS.

Lincoln Steadman, who made a hit with Charles Ray in "Peaceful Valley" and "The Old Swimmin' Hole," is back with Ray in "Two Minutes to Go," the star's production now in the making. Lincoln is the little 200-pound son of Myrtle Steadman, the film actress. "Link" says, he never went into pictures by preference, but was ordered into a scene by a director, who saw him loitering about a certain lot. Rather than have words with the dictator of the set, he followed instructions.

MAKE FIVE-REELER.

The Charles R. Seeling Productions, Inc., announce the completion of a five-reel feature. A preview was given last Thursday night in the projection room of the Argus Enterprise Company. The title of the film is: "The Jack Rider." Big Boy Williams is leading man. The cast includes Will Rogers, Jr., and Thelma Worth.

Theaters—Amusements—Entertainments.

PANTAGES VAUDEVILLE— 7th at Hill Street

THE NEW PANTAGES VAUDEVILLE SEVENTH AT HILL
"AMERICA'S FINEST"

LOTTIE MAYER'S SIRENIC SANDWITCHES
In a Musical, Aquatic Fantasy
"BEACH FOLLIES"
"Rubber at the girls in rubber." A Bevy of Bathing Beauties

PARAMOUNT FOUR
A quartette of merry, masculine melodists

GEO. & PAUL HICKMAN "DARKNESS & DAWN" Black-face Blue Chasers
HAMLIN & MACK "TWO RECORDS" A Comedy Dancing Duo
ENGEL & MARSHALL TWO SWEET SINGERS Don't Miss these Misses
CLIFFORD & BOTHWELL In "BITS OF ART" A Bizarre Novelty

? "What's Your Reputation Worth" ?
A great star and a beautiful one — Corinne Griffith — A GREAT PICTURE One of Vitagraph's best
A Veritable Fashion Show—A Film of Contrasts and Beauty

PANTAGES WEEKLY—FIRST EVENING VODVIL AT 6:30—COME EARLY

PANTAGES BROADWAY— WHERE EVERYBODY GOES

A BIG DOUBLE BILL
STARTING TODAY'S MATINEE
"OKLAHOMA BOB" ALBRIGHT'S
BROADWAY MINSTRELS
Featuring TOM CALLOWAY
A Modern Presentation of Old-Time Minstrelsy
END-MEN 'N EVERYTHING
The Greatest Picture of the Year—This Week Only
"THE HEART OF MARYLAND"
David Belasco's famous play, filmed amid historic scenes—Catherine Calvert, Crane Wilbur, William Collier, Henry Hallam, Felix Krembs, Ben Lyon, Arthur Earl and an acting company of 1,000 players.
BILLY WEST "The Scream of the Screen" in his latest comedy knockout "THE CONQUERING HERO"
SHOWS CONTINUOUS—1 TO 11 P. M.

CLUNE'S BROADWAY 528 South Broadway
JUSTINE JOHNSTONE IN "SHELTERED DAUGHTERS"
A Drama of Incident and Action By George Bronson Howard.
Also News, Comedy and Musical Novelties.

GORE'S CAPITOL THEATER— Spring at Fourth
ARMSTRONG'S LATEST MUSIC REVUE "SOME NIGHT."
BABY DOLLS KING Featuring MANNY KING

GORE'S BURBANK THEATER— Main at 6th
HI JINKS REVUES
FEATURING AL. & LOIE BRIDGE in "HANDS UP"

WALKER AUDITORIUM THEATER GRAND AVENUE NEAR SEVENTH
ALL THIS WEEK
Matinees 10c-30c "RECKLESS WIVES" Evenings 10c-20c-30c.

Theaters Amusements—Entertainments

MISSION THEATER— Broadway

MISSION
MACK SENNETT
presents
A DRAMATIC PLAY OF THE
"HEARTBA

Dr. Carlos DeMandil
Loge seats may be reserved one week in advance

ORPHEUM— THE BEST IN VAUDEVILLE

THE BEST IN VAUDEVILLE
Orpheum
Orpheum Circuit

BEGINNING MONDAY MATINEE
IRENE FRANKLIN
Character Song Stories with
BURTON GREEN
GEORGE YEOMAN & LIZZIE
"Editor of the Assassinated Press"
WM. NEWELL & ELSA MOST
"On the Lawn"
HARRY LANGDON
Assisted by Rose and Cecil in
"Johnny's New Car"
FRANK DE VOE & HARRY HOSFORD
Excerpts from Musical Comedy
Billy HIBBITT & MALLE Eddie
"Sons of the South"
WINTON BROTHERS
"On Time"
TOPICS OF THE DAY
GEORGE JESSEL'S
"Troubles of 1920"
A Satire on the Revue Epidemic
In Its Bones with
Twelve Frothy Trouble Makers
Every Night at 8. 15c to $1.50
Every Day at 2. 15c to $1
Phone: 10417, Main 377
June 20—SINGING MIDGETS—Mail Orders NOW

MOROSCO THEATER— MATINEE
OLIVER MOROSCO PRESENTS
POSITIVELY LAST WEEK
"ADAM & EVE"
With BERTHA MANN & GAYNE WHITMAN
Mats., 2:15 sharp, 10c to 50c. Evgs. 8:15
NEXT ATTRACTION—"3 FACES EAST"

WASHINGTON PARK
BASEBALL
OAKLAND vs. VERNON
TOMORROW 2:30

MAJESTIC THEATER— MATINEE WEDNESDAY
Mats. Sun., Wed. and Sat. Evgs. Daily
FOURTH BIG WEEK
"Turn To The Right"
With MARY NEWCOMB and EDWARD EVERETT

ALHAMBRA THEATER 8th St.
NORMA TALMADGE in "The Passion"

HIPPODROME— Main
NOW SHOWING
"THE PALACE OF DARKENED WINDOWS"
ALL STAR CAST and VAUDEVILLE

THEATER DE LUXE— Attractions Continuous
TODAY
Roscoe (Fatty Arbuckle in "The Dollar and the Law"
ADDED ATTRACTIONS.

Amusements—Entertainments
EATER— Broadway
MISSION
CK
NNETT
presents
DRAMATIC PLAY OF TODAY
EARTBAL
Gas & El.
Year 7's
d 7.10%
Bonds are a first mortgage
on new Pit River develop-
ment and constitute a high-
class long term in-
vestment.
Write for Booklet and Information.
O. Knight & Co.
Members Los Angeles Stock Exchange
414 Van Nuys Bldg.
Mandi
seats may be reserved
week in advance.
THE BEST IN VAUD
IN VAUDEVILLE
heum
pheum Circuit
AT MATINEE
ANKLIN
GREEN
AN & LIZZIE
ELSA MOST
NGDON
and Cecil in
Car"
VOE &
OSFORD
MALLE Eddie
South"
ROTHERS
THE DAY
JESSEL'S
of 1920"
Revue Epidemic
Terrible Makers
Evs. 25c to $1.50
Mats. 25c to $1
Main 377
MIDGETS—
NOW
EATER— MATINEE TH
OLIVER MOROSCO PRESENTS
VELY LAST WEE
AM & EV
THA MANN & GAYNE WHITMAN
to 50c. Eves., 8:15 sharp.
ATTRACTION—"3 FACES EAST"
N PARK
SEBALL
LAND vs. VERNON
RROW 2:30 p.
MATINEE WEDNESDA
Mats. Sun., Wed. and Sat., 25c to $1
Evgs., 25c to $1.50
BIG WEEK THOMAS
To The Righ
COMB and EDWARD EVERETT
HEATER Hill St. Bet. 9th
MADGE in "The Passion
Main St.
NOW SHOWING
E OF DARKENED WINDOWS
STAR CAST and VAUDEVILLE.
XE— Alvarado, Bet. 6th
OPPOSITE
TODAY
Arbuckle in "The Dollar a Year
ADDED ATTRACTIONS.
NEWS ITEM!
UNLISTED
STOCKS and BONDS
Bought, Sold, Quoted
Private Wire Service With
New York, San Francisco and
Other Markets.
Conservative, well equipped, Southern
California organization, Southern
Efficient Service"
A. W. COOTE
Member Los Angeles Stock Exchange
Chicago Board of Trade
San Francisco Stock Exchange
and Curb Brokerage
Direct Private Wire
424 Security Bldg.
Los Angeles
Bank, Stockholm and
Co., Oslo, and Phoenix, Ariz.
Gas & El.
Year 7's
d 7.10%
Bonds are a first mortgage
on new Pit River develop-
ment and constitute a high-
class long term in-
vestment.
Write for Booklet and Information.
O. Knight & Co.
Members Los Angeles Stock Exchange
414 Van Nuys Bldg.
Will Trade Revive?
Rates, Wages and Rent
The Railroad Situation
Trade Prospects
of Commodity Prices
The Industrial Situation
The Stock Market
Oil Stocks
Buying Time
Western Oil Authority
ANY HUNTINGTON
ACH OIL STOCK ON
25 Payments
We OFFER (subject)
Net, Block.... .30
Fire 1.20
Golden State .10
Hirsh, Pantera 81.00
Tidal .05
.10
.35
THIS MAP
Indicates where our
Branch Stores will
be opened.
H. M. FERNALD & CO.
Members Los Angeles Stock Exchange
Stock and Bond Brokers
Financial Agents
Suite 1-2-3 Pacific Mutual Bldg.
Los Angeles, Cal.
Telephone Main 8477
Down
Buys Any Stock
Something—Investigate
We are at your service—
No Proposition Too Large or Too Small.
Company
Members Los Angeles Stock Exchange
Stock and Bond Brokers
Financial Agents
Suite 1-2-3 Pacific Mutual Bldg.
Los Angeles, Cal.
Telephone Main 8477
20% CASH
Buys Any Stock
Something—Investigate
We are at your service—
No Proposition Too Large or Too Small.
Company
Members Los Angeles Stock Exchange
Stock and Bond Brokers
Financial Agents
Suite 1-2-3 Pacific Mutual Bldg.
Los Angeles, Cal.
Telephone Main 8477

RARE MINERALS, METALLURGY, CHEMISTRY.

You are politely requested to submit samples, carefully wrapped and labeled, with letter explaining what tests are desired. Send at least a sample of small size. There is no necessity for big chunks. Correspondents offering casting ad-dresses with card, or scrap of paper, inscribed or not with what the stuff is from Joe Jones, for in-clusion with the article of identification on sam-ples, will, hereafter, receive no attention whatever.

Asbestos.

TUCSON (Ariz.) May 17.—Question: Can you inform me if asbestos has any value per ton at the present time? How do you grade asbestos? I suppose the value is graded according to the length of the fiber. I know of a small mountain of it; the fiber is from five-eighths of an inch long to three and a half inches. The mineral occurs in nice, white, silky, and stout fibers, with no rock in it to speak of. Any information from you regarding the grades of asbestos will be appreciated greatly. If it has no value I shall let it sleep on peaceful. S.

A.: You give no approximate locality where the asbestos occurs, and verily, it sleeps on, with its martial cloak around it.

Serpentine asbestos of five-eighths of an inch long is worth probably eight times more than that of Plumas county, California, specimens said to be: "as long as a telegraph pole." We have tested the Plumas variety in lengths of four feet, and the grade is worth probably $12 per ton at the deposit; less the cost of hauling it to the railroad.

This long fiber asbestos is known as asbestiform actinolite; the short, silky, variety occurs in seams of serpentine averaging less than an inch in length. Another name for the high-grade material is chrysotile (an asbestiform variety of serpen-tine.) Chrysotile occurs in large tonnages in Canada, and it sells for from $100 per ton up to $400; all depending whether the shipper owns a claim only, or purchased from the regular companies mining the mine-ral. It occurs also in many parts of Arizona, in small tonnages near the Colorado River; near Angels Camp, and on the Apache Indian Reservation near Globe. Other Far West localities are near Mojave and Fresno, Cal., in limited quantities.

There is a variety of asbestos known as tremolite, which now ap-pears to hold the floor in several parts of Arizona, in and around Jerome and elsewhere. It is found in needle like forms, resembling a variety of gypsum; it is of brittle fiber and probably of very doubt-ful commercial value.

It might be well for you to wake that old mountain up. Submit sam-ples to this department of The Times for tests and then we shall state the facts on variety, values, etc. with great pleasure.

One Dozen.

GOODSPRINGS (Nev.) May 12.—Q.: My reason for sending so many samples at one time is this: We have a great hill that has a little of everything on it, and not know-ink what to assay for we look for and receive good results from you. The samples are from the unor-ganized mining district in Clark county, Nevada, about two miles from the California line and about twelve miles from Searchlight, Nev.

A.: No. 1 is a mixture of lime-stone traces, with sand and alumi-num silicate. Nos. 2 and 3 are im-pure silica. No. 4 is a mixture of limestone, with silica more or less present. No. 5 contains lime car-bonate, with soda and magnesium carbonates; silica present. No. 6 is chiefly the rock chlorite, mixed with iron silicate. No. 7 is a vol-canic product carrying obsidian (volcanic glass,) sanadin (glassy feldspar) and chalcedony (quartz.) No. 8 is lava. No. 9 is an igneous rock. No. 10 is of volcanic glass and feldspathic matter. No. 11 is clay carrying some dolomite (lime-magnesium carbonates) with altered feldspar (orthoclase variety.) No. 12 is simply an impure siliceous substance carrying more or less Tripoli (coarse polishing powder) and aluminum silicate. The sam-ples for cement purposes are of in-ferior quality to the four last speci-mens tested for you, and none of them is worth assaying for metal values.

Eight Samples.

BEATTY (Nev.) May 18.—Q.: Under separate cover I have sent you eight samples of minerals that I have found in this vicinity dur-ing the past seven months. I would like to have them identified and if possible tested for the precious met-al content and probable value. Samples numbered 2, 4, 5, 6 and 8 are all found within 500 feet in a country rock same as sample 5, and the entire has a white marble cap, rather coarse in structure. Do you think it advisable to continue investigations further, in view of the samples submitted? T.

A.: No. 1 is quartz; cinnabar ab-sent. The red microscopic spots in the sample were too few for analytic testing. Silver is sparingly pres-ent. No. 3 consists of lime carbo-nate with iron scoria. No. 4 is a surface cropping and carries limo-nite, calcite, microscopic pyrite and mica. No. 4 is calcite; one white sample and the other brown. No. 5—country rock—is limestone with a little pyrite and mica. The five samples of No. 6 show ferruginous quartz in one specimen, and the four others vary in contents such as wolframite and iron traces, mat-ter pseudomorph after pyrite, and zinc-lead traces. No. 7 (three sam-ples) is probably a pinkish rhyolite, or trachytic rock carrying glassy sanadin, orthoclase, quartz, hema-lite and cinnabar absent. No. 8 is a banded and nodular calcite chief-ly; strontianite sparingly present.

Notwithstanding the fact that cer-tain propagandists for the gold in-dustry are now knocking Beatty, Rhyolite and other camps near you, the fact remains that there are many localities not far from Beatty that are waking up with discoveries of wolframite, cinnabar, ores of sil-ver and gold in the bright-red oxides of Lee. All of this you well know. We do not regard that cap of limestone as favorable for cin-nabar.

Actinolite.

MOJAVE, May 19.—Q.: I am sending you a sample from near Mojave, Cal. It looks to me as if it might develop to a good grade of asbestos as the ledge is very large. I am very thankful for the good advice I have received from you in the past. It has been a big help to me. T.

A.: It is more than probable that if you will prospect the large ledge closely you will find asbestiform actinolite (the low-price asbestos) at the locality. It would not be sur-prising to find a little amianthus, a delicate variety of asbestos with a satin-like luster, which usually oc-curs in Serpentine. It is found as-sociated with actinolite, occasional-ly in California.

Quarts and Feldspars.

FERRIS, May 20.—Q.: I am sending you some quartz; does the red rock indicate gold near? The samples 2 and 3 were in small pockets. How far down do you think corundum will be found? In an-other package I send you samples of some mineral found near the sur-face. G.

A.: To avoid confusion we shall plainly refer to the samples as fol-lows: The four quartz samples are of good grade; suitable for the porcelain trade. The red specimen is rose quartz; no free gold in any sample. The feldspars are good samples and likewise of use in the porcelain industry. Corundum is a valuable ore of aluminum, but it is doubtful—judging by the last sam-ples received—that you will find corundum at the locality. The sam-ple now being reported on is a granular mixture of lime carbonate, quartz and feldspathic matter; in part altered pegmatite and of doubt-ful commercial value.

Two Samples.

LONG BEACH, May 20.—Q.: Kindly answer in your columns what per cent copper these rocks contain (sample No. 1?). In No. 2 asbestos? It was found in Riverside county. M.

A.: The percentage of copper in the iron garnet rock No. 1 is in traces only. No. 3 is tremolite (as-bestiform) of brittle fiber and of doubtful value commercially.

Cobalt Absent.

KEENE, May 21.—Q.: Under sep-arate cover please find some sam-ples of rock found in this vicinity. Please analyze same for me as they may contain silver and probably cobalt. Thanking you for past favors. M.

A.: We did not assay the sam-ples for silver. The three speci-mens are of hornblende, quartz, gar-net, iron oxides and traces of azurite (blue carbonate of copper.) Azurite usually carries silver.

Aragonite.

BURBANK, May 21.—Q.: These samples were found in a clay bank. Will you please tell me what they are? O. S.

A.: The specimens are aragonite and calcite (two lime carbonates). They are in the form of stalactites as found hanging down and from the roof of caverns, etc.

New Mexico Samples.

SILVER CITY (N. M.) May 22.—Q.: I am sending you three sam-ples of mineral that seem to be of mineral formation. Will you please advise, at your convenience, if they represent any commercial values, and give their classification? Y.

A.: No. 1 is a bluish lime car-bonate carrying a little strontium carbonate. No. 2 is unusual. It is a reddish lava-like rock, carrying glassy feldspar sparingly and traces of copper. No. 3 is lava with amyg-ty vuggs showing where pyrite was formerly contained.

Calcite.

EAGLE ROCK, May 22.—Q.: Please classify the samples en-closed. Obliged. G.

A.: The specimens are lime car-bonate from very narrow seams.

Amphibole

SAN FERNANDO, May 23.—Q.: I am sending you under separate cover a rock sample found near here. Kindly tell me if it carries any commercial values. H.

A.: The sample is a variety of hornblende (amphibole) and of doubtful commercial value.

Black Sand.

SAN FERNANDO, May 23.—Q.: I am a subscriber to The Times, and by this mail send you a sam-ple of what I think is iron ore tak-en from sand not far from the mountains where there is some drilling for oil. Please analyze. D. E. M.

A.: The sample runs high in Magnetitie (magnetic iron ore). Titaniferous iron is present with chromite low per cent. Quartz and feldspar more or less detected.

Rosin Rock and Garnet.

CANTIL, May 24.—Q.: At-tached in atwo-in-one envelope and sample sack find a specimen of mineral rock. When placed in a forge with slow heat this rock loses most all of its weight, but casts off no fumes or odor. When first taken from ledge it smells and looks like rosin. The sample is from the Slate Range mining district.

A.: Some rock, that! It original-ly was garnet; it is now mixed with iron silicate (rosin rock) and at one point we detected one of the great number of hydrocarbons not determined, but, probably, of no value.

Three Samples.

BRAWLEY, May 24.—Q.: I am sending you a small box of sam-ples; will you kindly let me know what the minerals are? All from Imperial County, California. M.

A.: No. 1 is titaniferous iron and tourmaline. No. 2 hornblende and titantic iron. No. 3 lead traces with a calcareous mixture and ti-taniferous iron.

MAGMA COPPER SHOWS SMALL LOSS IN YEAR.

HIGH PRODUCTION COST IS BLAMED; DEVELOPMENT TO BE CONTINUED.

[SPECIAL CORRESPONDENCE.]

SUPERIOR (Ariz.) June 3.—The annual report of the Magma Copper Company indicates that operations for the past year were conducted at a small loss. Deducting revenue from gold and silver, the net cost of producing copper was 18.2947 cents a pound, while the average selling price was 18.022 cents. The copper production for the past year was 5,854,917 pounds, with addition of 302,257 ounces silver and 437,499 ounces gold. The company sold 9,732,585 pounds of copper and had left on hand 7,152,119 pounds.

The exceptionally high production cost is stated to be due to the con-tinuing high cost of freight, fuel, ma-terial, supplies, etc. During the time of shutdown, development work will be continued on the lower levels and changes tending toward more eco-nomical operation will be made in the mill. The Minerals Separation Company has brought suit against the Magma, claiming infringement on flotation patents, but such in-fringement is denied.

An option on the noted old Rey-mert silver property, south of Super-ior, has been surrendered. Develop-ment by diamond drilling on the Patagonia-Superior property in San-ta Cruz county has not given en-couraging results and was discon-tinued in November. Magma has ac-quired all property at Superior for-merly owned by the Superior-Ari-zona Corporation, thereby materially extending its own acreage. A share was taken in the new Apache Powder Company, which is building near Benson.

The Magma mine is considered in fine shape. On the 1300-foot level the ore body had increased in length to 1400 feet and the average width to 21.8 feet. Development is proceed-ing at 2000 feet. A drill hole at 2150 feet passed through nineteen feet of ore assaying 5.42 per cent copper and 2.4 ounces of gold. Ore in the lower levels is more siliceous and the com-pany expects to save much timber-ing. The ore reserves include at least $27,000 tons of 5 per cent copper.

New Strike Made on Old Arizona Mine Property.

[SPECIAL CORRESPONDENCE.]

BISBEE (Ariz.) June 3.—A new strike of importance has been made at Pearce, in a cross-cut from an old drift in the Commonwealth Ex-tension property, under lease to Guy Emmons and others. A carload of the new ore is said to have averaged 400 ounces silver, $16 gold and some value in lead.

In the same section working of the Red Bird mine is planned, and its management proposes to build an electric plant at Cochise to furnish the necessary power. Power may be sold for pumping on the Sul-phur Springs ranches.

A rumor that the Copper Queen smelter is to be moved back to a point near Bisbee has been denied by President Walter Douglas of the Phelps-Dodge Corporation.

GOLD STRIKE NEAR KINGMAN REPORTED.

ONE-HUNDRED-TON MILL IS BEING BUILT; ORE BODY IS FOUND AGAIN.

[SPECIAL CORRESPONDENCE.]

KINGMAN (Ariz.) June 3.—In Todd Basin, about eighteen miles north of Kingman, the Highland Company is installing a 100-ton mill, for which the foundations are in place. In the same locality a fine strike of gold ore has been made in the Detroit mine by leasers. The property is owned by Jack Conaly and E. M. Gregg. An eighteen-inch streak in a large ore vein is said to sample $100.

A notable development has been made in the Katherine mine in find-ing the ore body again on the west, apparently of excellent grade. Drift-ing will be pushed a considerable distance before any cross-cutting is done.

There is to be renewed operation of the Treasure Vault group, a mile east of the Katherine. The prop-erty has several outcroppings that sample from $6 to $14 across faces of from six to eight feet.

Extensive work is being done around the White Hills mine, in the Cerbat range, twenty miles north of Chloride, where an Illinois company is preparing for silver pro-duction. To the surface equipment a water supply system and an ice plant have been added.

TO TEST MACHINE.

Arizona Men Plume Company to De-velop Flotation Discovery.

[SPECIAL CORRESPONDENCE.]

TUCSON (Ariz.) June 3.—H. B. Frederick, W. C. Abbott, M. J. Dan-iels, Robert Huntley and A. J. Bar-low, local mining men, have organ-ized the Southwestern Flotation and Development Association, a close corporation, to develop a pneumatic flotation machine. Demonstration is to be made on several Southern Ari-zona tailings dumps.

WRITE, PHONE OR CALL FOR INFORMATION CONCERNING

LIQUID CARBONIC COMPANY 8s, 1930
S. S. KRESGE CO., 7s, 1924-1926
E. I. du PONT deNEMOURS & CO., 7½s, 1931
CHICAGO NORTHWESTERN EQUIPMENT 6s, 1934
GOVERNMENT OF FRANCE 7½s, 1941

Merrill, Lynch & Company
MEMBERS NEW YORK, CHICAGO, DETROIT STOCK EXCHANGES
INVESTMENT SECURITIES
618 VAN NUYS BUILDING PHONE 63270

"Your Personal Bank"

Municipal Bonds
Exempt From Federal Income Tax

NO Federal Income Tax is levied against the interest from mu-nicipal bonds issued in the United States.

For over thirty-nine years we have specialized in municipal bonds. During this time we have investi-gated and purchased with our own funds over Three Billion Nine Hundred Million Dollars ($3,900,-000,000) of bonds, a substantial part of which were municipal is-sues. Our long experience has proved that municipal bonds are *safe* investments.

We now own and offer for sale more than one hundred different issues of municipal bonds from all sections of the country yielding from 4¼ to 6 per cent. We shall be glad to give you circulars describing a few is-sues in detail if you are interested.

BOND DEPARTMENT
Harris Trust & Savings Bank
Organized as N. W. Harris & Co. 1882. Incorporated 1907
HARRIS TRUST BUILDING, CHICAGO
Harris, Forbes & Co. New York — Harris, Forbes & Co., Inc. Boston
LOS ANGELES REPRESENTATIVES
1029 Van Nuys Bldg. Phone 63405

A Helpful Booklet

NOT long ago we prepared a booklet, "The Principles of Safe Investment," designed particularly to help inexperienced investors. It has been placed in the hands of thousands of people and many tell us it has been of service. But a curious and in-teresting demand for this same book has developed, among experienced investors, also—men and women who have been buying bonds for years.

"It has given me a better basis for judg-ing securities," writes one man. "I never before grasped the fundamental difference between speculation and investment," writes another. "Those seven pages of defi-nitions of financial terms and phrases are invaluable," a woman investor remarked in telephoning us for a second copy of the book to give to a friend. "I refer to your book frequently," says a teacher of eco-nomics.

Here are the subjects treated:

—Functions of an Investment House
—Difference between Investment and Speculation
—Judging Corporation Securities
—The Features of the Ideal Investment
—Bonds Described and Defined
—Yield Described and Defined
—Investment Features of Bonds
—General Classes of Bonds
—Principal Types of Bonds
—Stocks Described and Defined
—Definition of Financial Terms and Phrases

We now have a limited number of cop-ies of this Booklet, for free distribution, and will gladly send you one, upon written or telephone request. In receiving your copy, you will in no way place yourself under ob-ligation to us. Ask for "Principles of Safe Investment."

BLYTH, WITTER & CO.
521 Trust and Savings Bldg., Los Angeles
Sixth and Spring Streets
Phone Broadway 327
PASADENA 814 Chamber of Commerce Bldg. HOLLYWOOD—640A Hollywood Blvd. SAN DIEGO 624 First National Bank Bldg.
SEATTLE OAKLAND SAN FRANCISCO PORTLAND NEW YORK

Valley Ranch Company Bonds
Secured by Productive Farm Land

The value of a farm loan depends upon two things: The value of the land with its improvements—the Security. And the income from the land—the Earnings. The Valley Ranch Com-pany of Arizona has property valued at $8,450,000 which it of-fers as security for an issue of $1,000,000 8% First Mortgage Serial Bonds—Security of nearly 3½ times the amount of this issue.

Its land is principally devoted to alfalfa and long-staple cotton, and in addition the company owns nine cotton gins and an 8-press cotton oil mill. The net income from the 1920-21 sea-son from the cotton gins and mill was more than sufficient to pay the total interest and serial retirement of this issue of bonds —Earnings assuring complete protection.

Besides ample security and earnings these bonds are legal for California Savings Banks, and the serial retirement will each year increase the equity of the bondholders.

Price 100 and Interest, to Yield 8%

Dated May 1, 1921, and maturing annually in amounts of $25,000 from 1922 to 1930, inclusive, the remaining $775,000 maturing May 1, 1931.

Banks, Huntley & Company
Government, Municipal & Corporation Bonds
639 So. Spring St. ~ Suite 1212
Los Angeles
Stock Exchange Building Telephone Pico 4300

Guaranty Bank Offering

8% for Twenty Years

GOVERNMENT OF THE FRENCH REPUBLIC Twenty-Year External Gold Loan 7½% Bonds are not subject to redemption — thus assuring to the holder the advantages of the present high interest rates over a period of twenty years.

Principal and interest are payable in United States Gold coin. A sinking fund of not less than $9,000,000 annually for the first five years is provided for the pur-chase of bonds if obtainable at not exceeding par and ac-crued interest.

The ability of France to pro-duce and save is clearly dem-onstrated by the fact that by January 1st over 78% of her destroyed industries had been reconstructed and as early as October, 1920, her exports totaled 90% of her imports.

(Established 1869)

Member Federal Reserve System

For further information regarding this de-sirable investment, call, phone 10312, or write.

Price 95 and Interest
Yielding Over 8%

The facts contained herein, while not guaranteed, are taken or based on information we regard as reliable.

BOND DEPARTMENT
Guaranty TRUST & SAVINGS Bank
SAVINGS - COMMERCIAL - TRUST
SPRING & SEVENTH · LOS ANGELES
Harbor Branch at San Pedro

DEEP DRILLING TAKING SPURT.

Promising Oil Sand Struck in Old Brea Field.

Excellent Showing is Made at Richfield Giant.

Huntington Beach Activities Establish New Record.

BY ELWOOD J. MUNGER.

The old Brea field got its best boost for deep drilling at the Brea Canyon Oil Company's No. 33. At 4200 feet a promising oil sand was struck. The sand looks good enough to insure the deep well being a commercial producer. The Brea Canyon Oil Company began drilling this test well a year and a half ago, the idea being to determine the possibilities of deep production in one of the oldest oil fields in Southern California. The management had about decided to quit drilling. The oil sand showing saved the well. It is the intention now to drill through this sand and put the well on production.

The Eddistone Oil Corporation will drill a deep test well in the heart of the old Puente lease northwest of Brea. The property, formerly owned by the Columbia Oil Producing Company, it held by the Union Oil Company of Delaware. The Eddistone has located its deep test well in the heart of the field, near the best producers. The old Puente lease is one of the landmarks of the California oil industry. The second well in the State was drilled there forty-two years ago. No active work has been done on the property since 1895. Some of the old wells have been on production for thirty-five years. As the major part of the present production is light oil coming from depths varying from 600 feet to 1700 fet, a deep test well may reveal some wonderfully rich sands and lead to the development of one of the greatest light oil producing fields in the State.

STAGES COMEBACK.

At Richfield the Harrington-Dumas Oil Company has succeeded in getting its No. 1 well redrilled, cleaned out and deepened. The well is back on production and is making from 350 to 400 barrels a day. The Harrington-Dumas Company announces that it is going right ahead with development work and will commence operations on well No. 2. A rig built on the west side of the famous Heffern No. 1 during the boom days of the field is to be moved to the Placentia property and rebuilt.

The Amalgamated Oil Company is figuring strong on its Potter No. 2 being the best producer it has yet brought in the Richfield district. At 3300 feet this well is showing a lot of rich oil sand.

Satisfied with the excellent showing of oil the Placentia-Pacific Oil struck on the George Wents property at Richfield, drilling has been discontinued and pipe set at 3700 feet.

The Petroleum Development Company (Santa Fe) has been unable to make much of a well out of its Bradford No. 1 at Richfield. Drilled to almost 4200 feet, the best the well will do is about 200 barrels.

The Petroleum Midway is running the General Petroleum a close second for development honors in the Placentia-Richfield district. With twelve wells drilling and several new locations made the Petroleum Midday's properties present much activity. Drilling on Tarnells Nos. 9 and 14 is going good and these wells will be on production soon. With considerable effort concentrated on the Krug property four wells are drilling and two new ones are about to start. On the Richfield-Consolidated's property recently taken over by the Petroleum Midway, three wells are drilling. Two of these will be put on production and the third is drilling.

GIANT LOOKS GOOD.

The Richfield Giant is now looking like a successful well. At 3936 a very good showing of oil was struck. This showing continued to 3960, where it looked so strong that it was decided to quit drilling and set pipe. It was thought that the Richfield Giant would have to go to 5000 feet to even get a showing. The striking of a rich sand that is carrying lots of oil and gas at 3935 sprung something of a surprise.

The Standard Oil Company continues with remarkable sucess the drilling of deep wells in the Richfield district. At Vejar No. 1, the hole is down to 4885. Both wells are in a gray sand and are not showing much indication of oil. At Cuff No. 1, another deep well, some experiments are being carried out to locate water. The next producer on the famous Kraemer No. 2 property will be No. 12, now drilling at 4000 feet.

The Wonder Company, Ltd., on property adjoining the Standard, has started drilling its second well. Located on the Kraemer home place the Wonder Company brought in a 1200-barrel well a few weeks ago and expects to duplicate the performance at No. 3.

The Standard Oil Company started drilling at Garden Grove a week ago and is making splendid progress on the well. The Petroleum Midway is leading off with the development work at Buena Park. Rigging-up work is about completed and spudding in will probably occure early this week.

The Westminster Oil Company has drilled deep enough now at Westminster to get a line on the oil sands in this wildcat territory. At 2400 the formation is shale, and indicates that the sands will be around the 2800 or 3000 mark.

The Shell Company of California is to be congratulated for stick-to-it-iveness in the Southern California field. The Shell has three wildcats drilling, one at 4000, one at 3900 and a third at 5200 feet. One well, Hart No. 1, in Turnbull Canyon, would mean a big extension to the Whittier field, if oil should be struck. However, this well is now at 4000 feet and is showing only brown shale, no oil. At Cole No. 1 a depth of 3900 feet has been reached with little or no indications of oil. Baldwin L-A drilled to 5200 in the Montebello field is showing a little oil, but will not produce on account of deep water.

The Mascot Oil Company will abandon its Gregg No. 2, drilled on Rideout Heights. It is understood that the Mascot may locate at Huntington Beach.

GOING DEEPER.

The Chino-Corona United wildcat is to go deeper. At 3200 feet a recent bailing test showed some oil.

Oil men and operators who know are satisfied that the Shell Company has an oil well at Long Beach. Drilling at 2875 feet the oil sand while mixed with streaks of shale is heavily impregnated with gas, carries lots of oil, and drilling can go ahead under considerable difficulty. According to the programs outlined by the properties under lease now at Long Beach, about fifty wells will have to start drilling inside of the next three months.

With the tremendous amount of development work underway the field shows some interesting things. Close to sixty concerns are operating. A dozen or more companies have wells about to come in, some have produced a little and sanded up, one the water broke in on just as it was being put on, others are working on water conditions, pipe trouble, fishing and so forth and so on. However, it will only be a matter of a week or so when a large number of the independents will be on the producing list.

The Amalgamated Oil Company has No. 1 on the Huntington tract about ready to put on production at 2800 feet.

The Argonaut Oil Company had what looked like a 1000-barrell well ready to bring when the water broke in on it.

Irving Augur has Bolsa Chica No. ready to bring in when the water lay was necessary in order to get the well in the best of production condition before being allowed to come in. It is understood that the hole at Augur No. 1 is one of the best that has been drilled in the field.

The Edens Syndicate is practically assured of a well. Bailing down and testing revealed a perfect water shut-off.

Miley-Keck No. 2 refused to make a flowing well and was put on the pump at 2600 feet. On the pump it has failed to make much of a production and is to be drilled deeper.

That bright and sparkling clear appearance of Bartlett Springs Mineral Water is due to the free carbonic acid gas contained in it, which tends to allay nausea and to aid dicestion.—[Advertisement.

LAW HITS CITY LOT DRILLING.

Oil Operations Near Homes in Kern May End.

Seventeen New Wells Started Within Ten Days.

Two-Hundred-Barrel Producer Struck by Standard.

[SPECIAL CORRESPONDENCE.]

BAKERSFIELD, June 4.—There will be no city lot well drilling in Kern county such as has been experienced in the Huntington Beach field if an ordinance passed by the Board of Supervisors of Kern county is enforced.

The Supervisors, on the motion of Supervisor McFarland and seconded by J. I. West, at their last meeting, unanimously adopted ordinance No. 176, which prohibits the drilling of oil wells in Kern county, within a radius of 100 feet from the property line, unless agreeable to the owner of the adjoining property. The ordinance fixes a penalty for each violation of a $500 fine or six months in jail, or both.

Reported plans for drilling to begin at an early date for oil in the immediate vicinity of residences in the Taft Heights community at Taft, and many protests against such activity, are said to have brought about the enactment of the ordinance.

Seventeen new oil wells were started in Kern county during the past ten days, the largest operator being the Pacific Oil Company, which spudded in seven new wells, four of which are in the Elk Hills, two in the Midway and one in the Sunset fields.

TWO NEW WELLS.

The Central Oil Company has begun the drilling of two new wells in the Devil's Den country, being the Nos. 1 and 2 on Section 35, 25-18.

The Midway Oil Company has started two more wells in the Sunset field on Section 34, 12-24 and Section 35, 12-24. These wells are the Nos. 73 and 53, respectively.

The Boston Pacific Oil Company has a crew of drillers at work putting down its No. 30 well in the Midway on Section 32, 31-24.

The Shell Company has started its first well on Section 36, 27-22 in the Lost Hills, while further north in the Devil's Den the Eagle Oil Company has begun work on its No. 2 in Section 25, 25-18.

With 200 barrels a day initial production, which later settled to 165 barrels, the Standard Oil Company's No. 1 well on Section 11, 28-27 on the Provident lease in the South Poso district, twelve miles northwest of Bakersfield, has come in. The oil has been turned into the ten-inch pipe line carrying production from that portion of the field.

During the past week a number of oil men from Coalinga, San Francisco and other points were visitors to the new strike. Robert Hawxhurst, engineer and geologist, representing the Great Western Development Company, was among the recent visitors. He expressed satisfaction with the showing and predicted the field will be one of the biggest in the State. Dr. E. A. Starke of Los Angeles was also interested in the extensive drilling operations going on there.

MANY PRODUCERS.

At present there are more than twenty producing wells in the section on the south side of Poso Creek. Fifteen other wells are either drilling or being completed.

Preparations are under way on the Spaulding property in the Elk Hills to drill through the cement in the No. 1 well of the Spaulding Gas and Petroleum Company. The well was cemented off at a depth of 3910 feet and it is said a good showing of oil was reported at this depth. The well is expected to prove the existence of a new oil stratum in the northern part of the Elk Hills.

Upon the completion of the Spaulding well as a good producer depends a drilling campaign in which at least a dozen companies will have a part. Rigs are already up on the properties held by the Section Fifteen Oil Company, the B. & M. Oil Company and a number of others and the oil scouts are watching the Spaulding well closely in hope of it coming in and proving the contention of the geologists who predicted the territory as oil-bearing.

The St. Lawrence Oil Company, which has been successful in its operations in the Midway district, is going after more production and has spudded in its No. 10 well on Section 5, 32-22.

In the Kern River field the Standard Oil Company continues to prove up new land on the northern extension and has begun another well in Section 11, 28-27, this being well No. 2.

The J. E. Gray Oil Company has spudded in No. 40 well on Section 2, 29-28 in the old Kern River field.

PREPARE TO SPUD IN.

The Bairstow Oil and Gas Company is preparing to spud in at once on its property in the Elk Hills northern extension. Lumber is being hauled to the property and a contract for the construction of a derrick has been awarded, it is said.

Seventeen wells in Kern county were cemented off during the past week and as soon as the cement is set an effort will be made to add this number to the more than 5000 wells already producing in the fields of the county.

Twelve wells have been added to the list of those being deepened or redrilled in the Kern fields, the largest number being in the Midway, where six holes were put under this process during the past ten days.

Reports of a well striking oil on the Mojave Desert some weeks ago have not been borne out in subsequent news from the property, which is located about forty-five miles southeast of Bakersfield. It is said that work is progressing on the Watchhorn well just across the Kern county line in Los Angeles county, but little information of an authentic nature is forthcoming from the district.

The Standard Oil Company is making progress with its drilling in the Wheeler Ridge district, south of Bakersfield, but no sign of oil has yet been turned up by the drill.

WISE-ONES Take Profits

List your stocks with us for sale.
Give us your buying orders to execute.
Curb Exchange Session 11:30 to 12:30 Daily
Three trunk line phones at your service.
Pico 98—Pico 99—64107

"THE CURB"

Is the Market Place to Buy or Sell All Unlisted Stocks

COMMISSIONS

On stocks selling up to and including 20c per share, the commission shall be $2.00 per 1000 shares.
On stocks selling above 20c per share up to $1.00, the commission shall be 1 per cent of the amount involved.
The minimum commission on any transaction shall be $2.00.

Liberty Bonds Bought for Cash—Any Amount

Note Our New Location — GARNER & CO. STOCKS-BONDS Members L.A.Curb Exchange 215 Mercantile Pl-Pico $$ Los Angeles-Pasadena-Long Beach — Note Our New Location

Right in the midst of California's greatest oil fields—

Anthony Oil

We control 322 acres in the McKittrick-Sunset-Midway fields. Surveys have shown our land to be bisected by an oil-bearing formation, which we believe is supporting a test well a short distance away. This test well struck oil at 90 feet! Our first derrick is being rushed to completion, and other wells will follow as quickly as possible. Our enormous acreage—our low capitalization, and our organization of men is out of the ordinary one-lot, one-acre proposition.

You cannot read the above without a desire to learn further about ANTHONY OIL.

322 Acres of Oil Land, capitalized at the extremely low figure of $250,000; This should interest you.

Call at 503 Washington Building, Corner Spring and Third, For map and full particulars.

We own and offer, subject to prior sale:

MUNICIPALS

	Maturity	Price	Yield
BEAVER UNION HIGH SCHOOL DISTRICT 6s	9- 1-24	100.75	5.75
IMPERIAL IRRIGATION DISTRICT 5s	7- 1-36-46	7.00	7.00
MODESTO IRRIGATION DISTRICT 5s	3- 1-40-44	100.00	6.00
CITY OF REEDLEY MUNICIPAL IMPROVEMENT 6s	4-15-22-61	5.50 to	6.00
CITY OF SACRAMENTO WATER 4½s	1- 1-32	92.80	5.40
TURLOCK IRRIGATION DISTRICT 6s	7- 1-44-51	100.00	6.00

CORPORATION

E. I. DUPONT DE NEMOURS & CO. 7½s	5- 1-31	100.00	7.50
GENERAL PETROLEUM CORP. 7s	2-15-31	99.25	7.10
GLENDORA CONSOLIDATED MUTUAL IRRIG. CO. FIRST 6s	4- 1-23-31	7.00	7.00
GREAT WESTERN POWER CO. GEN. LIEN CONV. 8s	2- 1-36	100.00	8.00
KELLY SPRINGFIELD TIRE CO. 8s	5-15-31	99.50	8.05
LOS ANGELES PACIFIC 1ST & REF. 5s	9- 1-43	67.50	8.25
LIBBY, McNEIL & LIBBY 1ST 7s	5- 1-31	95.75	7.60
MEXICAN PETROLEUM CO. LTD. 8s	5- 1-38	98.50	8.15
MILWAUKEE ELECTRIC RY. & LT. CO. 1st REF. 7½s	6- 1-41	95.00	8.00
PACIFIC GAS & ELECTRIC CO. 1ST & REF. 7s	12- 1-40	99.00	7.10
PACIFIC LIGHT & POWER CORP. 1ST & REF. 6s	9- 1-51	85.00	6.70
SAN DIEGO CONSOLIDATED GAS & ELEC. CO. 1ST & REF. 6s	3- 1-39	87.00	7.30
SAN JOAQUIN LIGHT & POWER CORP. UNIF. & REF. 7s	3- 1-22-24	8.00 to	7.75
SAN JOAQUIN LIGHT & POWER CORP. UNIF. & REF. 7s	3- 1-41	97.50	7.20
SAN JOAQUIN LIGHT & POWER CORP. 1ST & REF. SER. C 6s	8- 1-50	88.00	6.95
SAN JOAQUIN LIGHT & POWER CORP. CONV. COLL. 8s	11- 1-35	101.00	7.90
SOUTHERN COUNTIES GAS CO. 1ST 5½s	5- 1-36	78.00	8.05
STANDARD OIL CO. OF NEW YORK DEB. 6½s	5- 1-33	100.00	6.50
STEEL & TUBE CO. OF AMERICA GEN. MTGE. 7s	1- 1-51	95.25	7.40

Frank & Lewis

MUNICIPAL AND CORPORATION BONDS

60141 Citizens National Bank Bldg. Los Angeles, Cal. Main 6525

Golden State Huntington Pacific

Here are two of several TEN CENT oil stocks that we consider good buys. We are in touch with the WORTH WHILE issues at Huntington Beach and elsewhere.

Get your information from a broker. Impartial advice is what you want in investments.

All recognized stocks bought and sold.

Jay L. Nysewander
Investment Broker,
1122-26 Title Insurance Bldg., Los Angeles.

Searching Investigation Reveals the Extreme Desirability of the Preferred Stock of the Los Angeles Gas and Electric Corporation

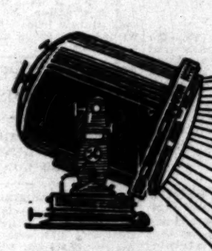

Impregnable Security
Negotiability
Exempt from State and Normal Federal Income Taxes
A Better than 7% Investment
Preference over Common Stock
$85 Per Share On Easy Terms

An analysis of the records of the Los Angeles Gas and Electric Corporation proves its staunchness, its earning power, and its broad "margin of safety" which protects every Preferred Stockholder.

The far reaching extensions of service, adding hundreds of new customers for the products of this great public utility institution each month, assures an unfailing maintenance of the revenues which guarantee regular dividends for the Preferred Stockholders of the Corporation.

You may share in the profits of this Preferred Stock, and you can buy it for as little as $5 down and $5 a month.

Ask Us for Particulars; They Will Be Gladly Furnished

Los Angeles Gas and Electric Corporation
645 South Hill Street
Call at Room 201, or Telephone Main 8920 or 100-03, or Mail the Coupon

Los Angeles Gas and Electric Corporation
Gentlemen:
You may send me full information about your preferred stock.
Name .....
Address .....

LISTEN TO REASON

On small capital there is a chance for BIG dividends, with 50% of the net profits to be set aside for distributions to stockholders. With 5 leases covering the producing sections of Huntington Beach, with one of the best drilling sites for their Well No. 1, and with such men as J. K. Chalmers, Judge Thomas P. White, Edward F. Crawford, W. A. Brophy, Stephen P. Vaselich, Leo M. Rosecrans, Otto J. Emme and Lynn H. Colburn on the board of directors, we strongly recommend

GOLDEN STATE OIL COMPANY

NON-ASSESSABLE STOCK AT 10c

BROCKMAN & COMPANY
Members L. A. Curb Exchange
400 Hibernian Bldg.
Corner 4th and Spring Streets
Phone 64036 Los Angeles, California

WE STRONGLY RECOMMEND

GOLDEN STATE OIL COMPANY

NON-ASSESSABLE STOCK AT 10 CENTS

LARGE map of Huntington Beach FREE, showing Golden State's 5 leases and drilling site of their Well No. 1.

BERTRAM D. LACKEY CO.
STOCK BROKERS SINCE 1906
Member L. A. Curb Exchange, Pacific Cotton Exchange
Phone 14719 414 Stock Exchange Building 639 So. Spring St.

LOGAN AND BRYAN
636 South Spring St.
Members All Leading Exchanges.
Private Wires
Atlantic to Pacific
United States and Canada
Pasadena, Santa Barbara, Coronado

WE BUY AND SELL
COOPER-HENDERSON OIL COMPANY CONSOLIDATED
HERSHMAN & REID
Investment Securities
721 San Fernando Bldg.
Phone Broadway 6170.

BEATTY OIL & DEVELOPMENT COMPANY
516 California Building
Los Angeles, Cal.
Phone 14034

Huntington Mutual Oil Company
In the middle of the Pool
Now selling at 10c.
Best Buy Today
Office, 427-428 Union Oil Bldg. Los Angeles. Phone Fire 1218.

TO INSURE

getting your orders for the following popular 10c issues filed send subscription at once:

Huntington Midway Metcalf-Hinckley
Huntington Owners Golden State
Huntington National Climax

We have bargains in Montebello No. 1, Globe, Vista Del Mar, Richfield Union etc.

PERRY & COMPANY
301 Stock Exchange Bldg. Phone 60685.

...geles

Impregnable Security

Negotiability

Exempt from State and Normal Federal Income Taxes

A Better than 7% Investment

Preference over Common Stock

$85 Per Share On Easy Terms

...rnished

...os Angeles Gas and Electric Corporation.
...entlemen:
You may send me full information re... ...our preferred stock.

Name ....
Address ....

CURB STOCK...

3 DAYS MORE

HUNTINGTO... MIDWA...

at 10c

Prompt Attention to Mail Or...
Bertram D. Lackey...
Members
L.A. Curb Exchange
Pacific Cotton Exchange
414 Stock Exchange...
Phone 14719 639 So. Spr...

It will be a pleasure to... about Foster's Kentuck... They convey to their ... perpetual, unalterable, ... sessable, full showing ... ownership of the oil ... cate receives from its ... ings.

They are cheap at $10...

WATSON & C...
Investment Couns...
SUITE 325 STOCK EXCHAN...
LOS ANGELES PHON...

For $100 you can b... 1 unit in

TWO DRILLI... BRECKENRID... WELLS

Kentuck Oil Syndicate is ... and operated by us. ... every friend and client ... in its big future. ... Monthly dividends.

Fred B. Foster & C...
603 Pacific Finance Bldg. ...
Long Beach Office: 242 ...

G. C. LAMBERT, ...
Stocks and Bon...
Member L. A. Curb ...
520 L. A. Stock Exch...
Phone 66...

SHIPPING.

LOS ANGELES HARBOR.

PASSENGER SCHEDULE.

SCHEDULED ARRIVALS.

SCHEDULED DEPARTURES.

CATALINA SERVICE.

IN THE HARBOR.

CARGO CARRIERS.

OFF SHORE—EN ROUTE.

OFF SHORE—LOADING.

TIDE TABLE.

PORT NOTES.

[illegible]

MINE DEVELOPMENT PUSHED IN ARIZONA.

SURPLUS OF LABOR POINTS TO CONTINUED ACTIVITY DURING SUMMER.

[SPECIAL CORRESPONDENCE.]

PHOENIX (Ariz.) June 5.—Owing to the surplus of miners, development work seems likely to continue this summer on the shallow mines of the desert sections of Western and Southwestern Arizona, especially along the line of the Arizona and California railroad.

Near Wickenburg, F. C. Skadan of Los Angeles is resuming work on the Golden Eagle property, after a lapse of several years.

North of Phoenix, in the Agua Fria section, development work on a large scale is being prosecuted on the Kay property. In the same locality work has been resumed by the Hickey Copper Company.

Five miles northwest of Bouse, in the Dutchman claim of Thomas Bouse and R. McMahon, from a two-foot ledge has been taken ore that assays from $300 to $500 a ton in gold. Development is down to 400 feet, but the high-grade noted is from a drift at 100 feet.

Fourteen miles east of Parker, the Arizona Standard Copper Company has cut a new copper ore body in building a road to its mill. Drilling on the main ore body, through carbonates, is said to have developed high-grade sulphide ore at depths from 200 to 465 feet. Machinery for the mill is being secured in Los Angeles.

Twenty miles south of Wellton, in Southern Yuma county, J. A. Ryan and John Zigler have found in desert hills a new copper district, from which they have brought very rich specimens, with assays running to 38 per cent copper, with material additions of gold and silver.

GETS RESERVE POST.

Capt. A. L. Hussey, Commander of the Idaho, Ordered to Washington.

Capt. A. L. Hussey, now commanding the U.S.S. Idaho, has just received orders to report to Washington to take charge of the affairs of the naval reserve. Capt. Hussey is relieving Capt. Henry J. Ziegemeier, who, in turn, is to take command of the new batleship California. Capt. Hussey will leave next Saturday, staying only long enough to keep his engagement with the local naval reserve at its smoker on Friday night. Capt. Hussey has promised to talk to the reserves here a few minutes that night and says that he wants to show them what his intentions are before taking up his new duties.

RADIO REPORT.

[BY RADIO CORPORATION OF AMERICA.]

8 a.m., June 3.—S.S. Wheatland, Seattle for Yokohama, 1337 miles from Seattle; S.S. West Nivaria, Portland for Yokohama, 2800 miles west of the Columbia River.

8 p.m., June 3.—S.S. Isalay, Manila for San Francisco, 2850 miles from San Francisco; S.S. Betarian, San Francisco for Port au Prince, Porto Rico, 1116 miles south of San Francisco; S.S. West Henshaw, Los Angeles Harbor for Noumea, 205 miles from San Pedro; S.S. Nile, San Francisco for the Orient via Honolulu, 1900 miles west of San Francisco; S.S. Matsonia, Honolulu for San Francisco, 1527 miles from San Francisco; S.S. Chepaduy, Honolulu for Baltimore, 381 miles east of Honolulu.

Noon, June 4.—S.S. Cape Romaine, Philadelphia for Los Angeles Harbor, latitude 2.18 north, longitude 109.44 west; S.S. Del Rosa, Arica, Chile, for Los Angeles Harbor, 724 miles south of San Francisco; S.S. Kero Maru, for Japan direct, off Los Angeles Harbor.

8 p.m., June 4.—S.S. Selma City, San Francisco for Yokohama, 250 miles west of San Francisco; S.S. Sonoma, San Francisco for Sydney, 1010 miles from San Francisco; S.S. Nuipus, Cebu for Honolulu, 1000 miles from Honolulu; S.S. Nagus, Honolulu for Chefu, 270 miles from Honolulu; S.S. Matsonia, Honolulu for San Francisco, 1257 miles from San Francisco; S.S. China, Orient for San Francisco, 373 miles from Honolulu; S.S. Ecuador, Orient for San Francisco, 2010 miles from San Francisco; S.S. Royal Arrow, San Francisco for the Orient, 2150 miles from Honolulu.

OFFSHORE RADIO.

[BY U. S. NAVAL RADIO COMMUNICATION SERVICE.]

SAN FRANCISCO, June 3.—Departures: S.S. Catherine for England; S.S. Selma City for Yokohama; Capt. Lucas for Los Angeles Harbor.

SEATTLE, June 3.—Arrivals: S.S. Jim Butler from Mexico. Departures: Motor schooner Canada for Europe.

SEATTLE, June 4.—Arrivals: S.S. City of Spokane from the Orient. Departures: S.S. Akumassa Maru for Kobe; S.S. Noorderdyke for Europe via Tacoma; S.S. Robert Dollar for the Orient via Honolulu; British yacht Cutty Sark for Yokohama; S.S. Nile for San Francisco; S.S. Halesio for Balboa.

YOKOHAMA, June 4.—Arrivals: S.S. Canada from Kobe; S.S. Ikosan from Seattle. Departures: S.S. Oanfa for Liverpool; S.S. Ben Doran for Portland; S.S. Lima for Hamburg; S.S. West Ivan for Shanghai; S.S. Tacoma for Kobe; S.S. Niigapa for Maoka.

SAN FERNANDO NEWS

[LOCAL CORRESPONDENCE.]

SAN FERNANDO, June 5.—The Civic League of San Fernando has pledged $100 to furnish a room in the building being remodelled for the Community Council of Los Angeles as a home for undernourished children. The home is located near Monte Vista Park and is to be known as Monte Vista Lodge.

Mrs. Charles Maclay was elected president of the Civic League for the ensuing year, Mrs. Mary Wellman, vice-president; Mrs. E. L. De Remer, treasurer; Mrs. Harry Callen, Mrs. Frank Fairfield and Mrs. H. C. Hubbard, secretaries.

CONSECRATE CHURCH.

The Episcopal Church here, being free from debt, is to be consecrated June 19, when Bishop Johnson will be present to conduct the services with his coadjutor bishop.

JUNE FESTIVAL.

The annual June festival of the Methodist Church will be held Thursday and Friday. This is a big annual event in church circles.

COMMUNITY BANQUET.

Chief R. W. Scott of the Los Angeles fire department will be one of the pricipal speakers at the community banquet here at Hotel Porter Tuesday evening. H. C. Hallmark, general freight agent of the Southern Pacific, will also be a speaker, taking as his theme, "Industrial Development."

OVERSTUDY CAUSES BOY TO END LIFE.

[EXCLUSIVE DISPATCH.]

NEW YORK, June 5.—A case of overstudy upsetting the mind of a 13-year-old boy until he committed suicide developed in Highland Park, N. J. Leopold Siebach was quiet and studious. He stood high in his class. Of late he had been preparing for the fall examinations, which would have admitted him to high school. He was missing this afternoon. His body was found in an attic, hanging from a rafter. He had used a clothesline to hang himself.

DESTROYERS PREPARE FOR LONG CRUISE.

Six War Vessels Ordered to Philippines to be Repaired by Local Concern.

Of the six United States destroyers forming Division No. 14, ordered to proceed to the Philippines to

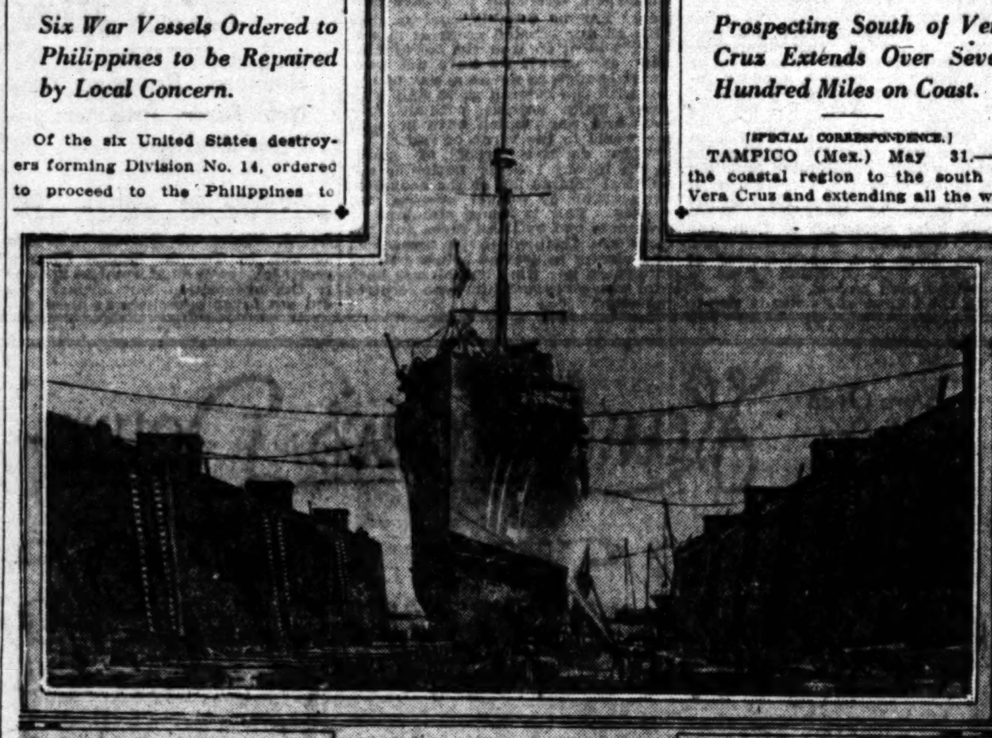

United States Destroyer Rathbun on Dry Dock at the Harbor.

Where she is being given an overhauling by the Los Angeles Shipbuilding and Dry Dock Company before proceeding to the Philippines, with five of her sister ships, to join the Asiatic Fleet.

join the Asiatic Fleet early in July, the Rathbun has already been raised for hull attention in the dry dock of the Los Angeles Shipbuilding and Dry Dock Company and the Talbott, Waters, Dent, Dorsey and Roper are scheduled for similar attention in preparation for the long voyage the last week in this month.

Situated so close to the naval bases of San Diego and Los Angeles, the Los Angeles concern is arranging for the raising of a large number of ships for hull cleaning this month. The company's floating dry dock, comprising six pontoons, each one of which can be operated separately, is proving particularly adapted to the needs of both the Navy and the merchant marine. For each raising operation, the number of pontoons used is determined by the length of the vessel to be raised, and frequently two and sometimes three ships can be raised out of the water at the same time.

Following the Avalon, the largest of the passenger boats of the Wrigley fleet, the steam schooner Carlos was docked with one of the tugs belonging to the shipbuilding company on Thursday. She came off on Friday and another steam schooner, the Vaquero, was raised on the forward two sections of the dry dock for hull attention, pulling off tail shaft and for the installation of a new propeller. At the same time, the destroyer Thompson was raised on the rear four sections of the dock, remaining for bottom cleaning and painting until Saturday morning, when she was taken off and the destroyer Farquhar taken on. Early this week other destroyers of the same division will arrive for similar attention, and a total of nineteen will be raised for hull cleaning and general inspection during the present month.

DISCOVER IRON ORE.

Angelenos Report Huge Body of Red Hematite Near Ludlow.

Enormous bodies of red hematite iron ore, such as are found in the Mesaba Range and Michigan iron ranges, have been discovered and filed on by Thomas Walsh, Dr. G. E. F. Anderson and Thomas F. Moore of Los Angeles, according to Mr. Walsh yesterday.

This deposit is three miles northwest of Ludlow and 190 miles from Los Angeles. The ore shows from 62 to 70 per cent metallic iron and no phosphorus or other interfering elements, it is said. Parties identified with the iron business of Birmingham, Eng., are reported to be negotiating for these deposits, which are two and one-half miles long and one mile wide. The Birmingham men are said to be contemplating erection of a steel plant on this Coast in the immediate future.

Fifty miles southeast of Ludlow, near Cadiz, the same Angelenos have located a deposit of marble. Tests made of this marble, according to the discoverers, show it to be superior in quality and stronger under hydraulic test than the marble shipped here from Vermont. In the same locality they have filed on large bodies of sodium sulphate and feldspar.

MINE TUNNEL BEGUN.

Bore Financed by Minnesotans to go 600 Feet Deep.

[SPECIAL CORRESPONDENCE.]

PATAGONIA (Ariz.) June 5.—A tunnel 2800 feet long has been started by John A. McDonald in the Santa Rita Mountains, about twelve miles northwest of this point. The work is financed by Minnesota capital owning the American Boy mine and will pass through McDonald's Lost Horse claim, in which the American Boy Company has acquired an interest. The main property will be reached at a depth of about 600 feet, several hundred feet below the depth of the present American Boy shaft.

MILITARY FUNERAL.

[LOCAL CORRESPONDENCE.]

RIVERSIDE, June 5.—Funeral services for Nye G. Oberg, who died in France while serving with the Rainbow Division, were held yesterday afternoon from the chapel of Amstutz, Glenn & Chapman. His mother, Mrs. HHulda Oberg, resides at 183 Walnut street. Members of the American Legion had a part in the services at the cemetery. The funeral march was played by members of the High School Cadet and Riverside Military bands.

"WILD GOOSE CHASE" FOR OIL IS TOLD.

Geologist Says Southern Lower California Has No Indications of Pools.

[SPECIAL CORRESPONDENCE.]

DALLAS (Tex.) June 1.—When a report recently reached the ears of a large American oil operator that oil seepages existed in the extreme southern part of the Peninsula of Lower California, he sent a telegram to Robert T. Hill, formerly of the United States Geological Survey, who lives here, to investigate.

Mr. Hill has just returned from the remote district. It was a journey of 6000 miles and, according to Mr. Hill, it was a "wild goose chase."

He entered Mexico at Nogales and traveled by rail to Mazatlan, where he took passage on a small sailing vessel that carried him across the Gulf of Lower California to Santa Rosalia, where the Boleo Mining Company has for many years operated large copper mines and a smelter. Describing the trip, he said:

"There is not much to be said for the possible economic resources of the southern half of Lower California. There are no running streams sufficient for irrigation. The country is covered with a dense forest of cactus.

"We traveled south from Santa Rosalia to La Paz, thence across the peninsula to Todos Santos. From Todos Santos we visited the first of the numerous purported 'oil springs.' In every instance oil and tar or asphalt were found, but it was flotsam from the ocean thrown up against the shore so that it had adhered to the barren granite rocks.

"It can be safely said that there is no oil in the tip of Lower California south of the latitude of Magdalena Bay, nor on the west coast of the mainland north of Mazatlan, where the geological formations are entirely unfavorable to oil accumulation.

"Returning to La Paz, we boarded a ship engaged in the coastwise trade. Instead of going directly to Mazatlan, the boat went to San Pedro Island, where it loaded salt. The salt was loaded by natives, who carried 100-kilogram sacks of salt through the surf to row boats, working fourteen hours, except for two half-hour lunch periods."

RICH SILVER STRIKE MADE AT SILVERHORN.

VEIN OF ORE TESTING TO TWO THOUSAND DOLLARS A TON IS FOUND

[SPECIAL CORRESPONDENCE.]

SILVERHORN (Nev.) (Via Pioche.)—Another strike of of the high-grade ore that first put Silverhorn on the map was made during the week by George Z. Smith in his No. 2 lease on the Nevada Silverhorn, 500 feet west of Mineral Monument. The ore shows a section 4x1½ feet in the face of the cut, and two assays of specimens returned $746.70 and $2015.50 in silver per ton. Alongside the very high-grade ore is a body 10x2½ feet that averaged better than $100 per ton from the start, and is getting bigger and richer as development proceeds. Grab samples from ore sacked as broken showed average values of $122 per ton the first day, but since then it has averaged about $150 per ton.

Two new silver ore bodies have been found by J. Nelson Nevius, the Silverhorn company's geologist, near the Mineral Monuument.

On the lease which Mr. Smith has on the Silver Dale he has uncovered a big body of mill ore that runs from $8 to $25 per ton. Much important development work is going on at the Silver Dale.

Well-known engineers and operators continue to arrive in Silverhorn and the concensus is that the ore exposures here are the most remarkable they have seen. Among the week's arrivals were: N. A. Dunyon and Charles F. Anderson, representing the Bamberger and Hyman interests of Salt Lake City and New York; William Sharp, representing George Wingfield, of Reno; J. C. F. Christian, late with the Arizona Highway Commission; and H. R. Druliard of Salt Lake, representing the Denver Rock Drill Company.

An Artful Dodger.

"When does your husband find time to do all his reading?"

"Usually when I want to tell him something important."—[Boston Transcript.

OIL QUEST IN MEXICO BROADENED

Prospecting South of Vera Cruz Extends Over Seven Hundred Miles on Coast.

[SPECIAL CORRESPONDENCE.]

TAMPICO (Mex.) May 31.—In the coastal region to the south of Vera Cruz and extending all the way to Campeche, more than 700 miles, prospecting for oil is being carried on. This activity is especially noticeable on the Isthmus of Tehuantepec, where there are already a number of shallow wells that were brought in a few years before oil was discovered in the region around Tampico.

Deep drilling is to be done at various points in the vicinity of Minatitlan and Puerto Mexico by the Mexican Eagle (Aguila) Oil Company, the Mexican Gulf Oil Company and the Transcontinental Petroleum Company. All of these companies have established offices in Puerto, Mex. Scouts are in the field leasing land in large bodies. The Metropolitan Petroleum Company is drilling two wells a short distance south of Vera Cruz. Oil seepages were recently found in the San Andres Tuxtla district, about thirty miles south of Alvarado and several hundred thousand acres of land in that region have been leased for oil exploration and exploitation purposes.

The Mexican Gulf Oil Company has leased a large tract of land near Hucmanguillo, State of Tabasco, and is preparing to drill several wells thereon. The North American Dredging Company, which is dredging out the bar at the mouth of the Grijalva River at Frontera, State of Tabasco, has secured a lease on several hundred thousand acres of prospective oil land in that region. The Anglo-Mexican Oil Company is drilling several deep-test wells in the Reforma and Pichucalco districts, State of Oaxaca.

It is stated that the Mexican Eagle (Aguila) Oil Company has recently revived several of its old wells in the Sarlat field, near Minatitlan, where its refinery is situated. The largest of these wells has a daily production of 2908 barrels of thirty-eight-gravity oil, at a depth of 1400 feet. There are more than a dozen other wells, which range in daily output from fifty to 150 barrels a day from depths of 150 to 450 feet.

START MANY WELLS.

Reports Show Increasing Activities in State's Oil Fields.

Oil field operations reported to State Oil and Gas Supervisor Collom during the week ending May 28, show thirty-five new wells started, compared to thirty-one during the previous week. The total new wells this year is 629, compared to 361 the same date last year.

Tests for water shut-off numbered thirty-four, compared to thirty-eight during the previous week. Yearly total to date, 636; total to same date last year, 508.

Deepening or redrilling jobs numbered fifteen, compared to fourteen during the preceding week. Total to date this year, 338; total to same date last year, 351.

Wells abandoned numbered three, compared to ten during the preceding week. Total to date this year, 103; total to same date last year, ninety-two.

FOREIGN SECURITIES

All Governmental, Municipal, Industrial Issues and Currencies— All Oils, Industrials, Mines and Rails—

Our Statistical Department will gladly furnish you free for the asking, a detailed report covering the past record, as well as the present activities of any listed or unlisted security.

Are you receiving our Market Service Bulletin regularly? Whether you are an investor or intending to invest you should read it. It's free for the asking.

ESTABLISHED 1900
E.H. SCHIEK & COMPANY
BROKERS
TELEPHONE PICO 3891
1015 STOCK EXCHANGE BLDG.—639 SO. SPRING ST.
MEMBERS LOS ANGELES STOCK EXCHANGE

Sun Oil 50c
CAL-TUCK $1.00

100 Beatty Oil	1.00
500 National Security	.60
100 Harrington Dumas	.70
4 Texas Holdings	38.00
200 Community Oil	.75
HUNTINGTON OWNERS	.10
MAHALA OIL	1.00
HUNTINGTON NATIONAL	.10
HUNTINGTON MIDWAY	.10
WILL BUY:	
500 Jerome Superior	.25
1000 Sandburg Petroleum	.12
25 Yellow Taxi	5.75
200 Orange County Pet.	.30

American Securities Co.
Member of L. A. Curb Exchange
828 Story Bldg., Sixth and Broadway.
Pico 5504—15505.

Edca—Today and Tomorrow!

NOT a single share of Edca stock will be reserved after 9 p.m. tomorrow night! And when EDCA "SPUDS IN," the stock will be withdrawn!

We warned you! NOW you are running the risk of losing out altogether. We will not guarantee to fill any order after TOMORROW NIGHT at 9 P.M., and we reserve the right to reject any order or all orders if oversubscription occurs prior to that time. Not only that, but we expect to be ready to start to drill Wednesday or Thursday on our first well—and the minute that happens STOCK WILL BE WITHDRAWN.

SWAMPED With Last-Minute Orders
Telephone NOW Pico 3779 or 130041

You must notify us now for reservation. Send in cash or your check with order. THIS IS YOUR LAST CHANCE to get in on the one clean company with the lowest capitalization at Huntington Beach, with promotion of only 20%, with practically proven leases—and who is giving the stockholders ONE big chance for REAL OIL MONEY.

Both offices will be open until 9 p.m. tonight to take care of the last minute rush. But get your order in this morning—this noon—the first moment possible.

The Last Chance Coupon!

EDCA OIL CO.
1117-1118 Chapman Building,
Los Angeles, Cal.
Reserve me without fail ....shares of Edca stock at 25c per share.
Inclosed find $..................
Name ....
Address .... L. A. T. 6-6.

EDCA OIL COMPANY
1117-18 C. C. Chapman Building,
8th and Broadway, Los Angeles, Cal.
Phone Pico 3779

WATSON & CO.
Suite 525 Stock Exchange Bldg.
Phone 13004

UNLISTED STOCKS

J. C. BURCH & CO.

We think the following stocks should be bought at once.

Belle of Montebello
Mid-Central
Richfield United

We visited the local oil fields yesterday. The visit prompted us to suggest the purchase of the above stocks.

Buying Mid-Central at 50 cents is the same as buying a 10-cent stock at 5 cents.

We can still accept orders on
Huntington Owners
Huntington Midway
Huntington National
Golden State

J. C. BURCH & CO.,
619 South Spring Street
Ground Floor. Phone Bdwy. 2812

1658 Golden Gate Avenue

8 rooms and sleeping porch, $7,800. Make offer for cash over mortgage of $5,685, or will consider New Jersey property in exchange. 1 block from school, Catholic church and car. Beautiful view. Will sell furniture also. Leaving for New York Wednesday. Agents protected.

Ernest D. Finch 598316
Owner and Occupant

We Have Seen The Light

We're selling Foster's Kentucky two well-Breckenridge-units

They are $100 each and we are proud to offer them to our clients

WATSON & CO.
Investment Counsel
SUITE 525 STOCK EXCHANGE BLDG
LOS ANGELES PHONE 13004

SUN OIL 50c
TEXCAL 65c

This is last day on Sun and above price may never occur again on Texcal.

BUY TODAY

H. N. Willard & Co.
Ground Floor, 623 S. Spring St. 14515.

CLIMAX OIL COMPANY

SHOWING APPROXIMATE LOCATION WELL NO. 1

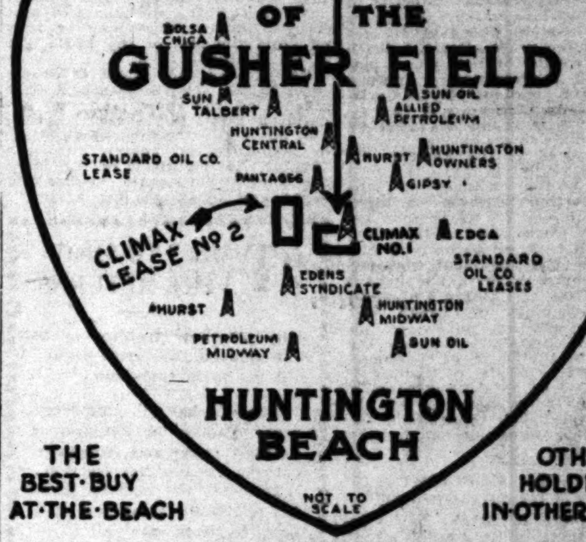

THE BEST·BUY AT·THE·BEACH

OTHER HOLDINGS IN·OTHER·FIELDS

1000 BARREL WELL

The Pantages, just across the street from our Climax No. 1, is reported in with a production estimated at about 1000 barrels. This absolutely proves the value of our holdings and makes it a certainty that our first well will be a big producer. We have three holdings at Huntington Beach, 10 acres joining Chino-Corona Company, 80 acres choice structure in Olinda-Brea field and 150 acres in Kern River District. We believe Climax is the best buy at the beach today. Call or write for further information or mail check for number of shares you want. You can buy Climax direct from the company or through your own broker for 10c a share.

CLIMAX OIL COMPANY
417-418 WASHINGTON BLDG.
3rd and Spring Streets Los Angeles, Cal.

STEPHENS & COMPANY
INVESTMENT SECURITIES—521 South Spring Street.

Wm. R. Staats Co. Government, Municipal and Corporation BONDS
Orders executed in Listed Securities.
San Francisco. Los Angeles, 640 S. Spring St. Pasadena.

R. H. MOULTON AND COMPANY
Specialize in Government and Municipal Bonds.
...ernment Department is equipped to buy and sell all Liberty and Victory Bond issues.
Title Insurance Building. Telephone 60071; Main 368.

HUNTER, DULIN & CO.
INVESTMENT SECURITIES
Van Nuys Bldg., Los Angeles
San Diego
San Francisco
Oakland
Pasadena

STEVENS, PAGE & STERLING
STOCKS AND BONDS
F. C. Stevens James R. Page E. C. Sterling
61877—Pico 3076. 610 Van Nuys Bldg.

We buy and sell, subject, all Huntington Beach Stocks
McCONNELL-WOOLLEY & CO.
500-1-2 Los Angeles Stock Exchange Bldg. 63813.

RAYMOND & CO.
STOCK EXCHANGE BUILDING
Suite 821-822.
639 S. Spring Street, Los Angeles, Cal.

CERTIFICATES OF TITLE · ESCROWS
LOS ANGELES COUNTY TITLE COMPANY
INCORPORATED
118 TEMPLE ST.
PHONE 14799
GROUND FLOOR BANK OF ITALY BLDG.

TRADING
"Rapid Fire Service"
Your orders in any security executed promptly. We are specialists in
Unlisted Securities
but can buy, sell or quote Listed Bonds, Stocks, Foreign Exchange, Municipals, Liberty Bonds. Try us on local issues. Opinions and analyses compiled free. Phone us NOW—Broadway 1904—60715.
ANDREWS & CO.
Est. 1909
312-16 Grosse Bldg., 6th and Spring Sts.
New York, Chicago, Boston, Cleveland, Pittsburg, Buffalo, Milwaukee, Indianapolis, St. Louis, San Francisco.

Thoughts on Many Subjects Gleaned From Sermons Delivered in Los Angeles Pul

PERTINENT PULPIT PARAGRAPHS.

DR. ELMER E. HELMS.
FIRST METHODIST CHURCH.

"This is Musical Week in Los Angeles. Beautiful custom. May many this week learn to sing the Lord's song to whom hitherto His song has been strange.

"The tribe of Levi was divided into twenty-four courses, each devoted to a distinct service. One-tenth of the whole tribe was set apart for the service of song. And Chenaniah was one of the leaders of this great choired host. Of him it is written, 'He was skillful in song.'

"And that's about all we know of him save that he had a brother, Samuel, who had charge of the school of prophets. Thus Samuel became father of all the theological schools of the world and the forerunner of the theological professors.

"Three thousand years later there were two brothers in England even more closely related in life and labors than Samuel and Chenaniah—John and Charles Wesley. The name of John is a world household word. He, too, was a famous theologian. He traversed Europe and crossed the sea with his evangel—the evangel of John 3:16.

"But the Brother Charles was the Chenaniah of his time—all time. He left behind 4500 hymns; more hymns than any other who ever lived, and wrote and wrought. The night he was converted he wrote his first hymn:

"O, for a thousand tongues to sing
My great Redeemer's praise,
The glories of my God and King,
The triumphs of his grace!"

DR. HERBERT BOOTH SMITH.
IMMANUEL PRESBYTERIAN.

"We are considering the naked question, what proof have we that Jesus ever lived? There are many who feel that Christianity is built on legend. I shall try to sustain the proposition that Jesus of Nazareth actually lived some thirty years or more on earth.

"There is the witness of the New Testament. Christianity is a historic religion. It asserts that certain events transpired as matters of history, and religion claims to build itself on the foundation of historic happenings. The doctrine and precepts of Christianity are all built on the foundation of certain events, the chief event being that Jesus lived and if you can disprove the events, you are knocking out the foundations and the building cannot stand. Gladstone was right when he said that it is a necessary inquiry on the part of intelligent men as to whether the Bible record is reliable.

"There is the witness of pagan documents. The existence of Jesus is to be found not merely in the gospels, but in pagan documents as well. The Roman historian, Tacitus, speaks of the Christians who took their name from Christus, a Jew. Pliny, in his letters, says that the Christians met before sunrise to worship Christ as a God. Josephus, a Jewish historian, born at Jerusalem about ten years after the death of Jesus, speaks of both the crucifixion and resurrection. Another document of great interest to Christians is a copy of the death warrent of Jesus Christ found engraved on a copper plate in an antique marble vase excavated in the ancient city of Aquilia, Italy, in 1810.

"There is the witness of the enemy. Arthur Drews, a high-school professor of Karlsruhe argued that Christ was a legendary figure with little or no basis in historic fact. His argument was ably answered by such liberal theologians as Prof. Case of Chicago University and Prof. Schmidt of Cornell, who settle this question purely on the basis of historical evidence. But there is also the Christ of experience as well as the Christ of history. If you have Christ as a living personal companion today, you can let the scientific pile their arguments as high as the heavens—your faith is secure."

REYNOLD E. BLIGHT.
CHURCH OF THE PEOPLE.

"It is more important to be intelligent than to be simply moral, because a man may be moral in the accepted sense of the word and not be intelligent, but no man can be truly intelligent without bringing his life into harmony with moral principles. Intelligence includes morality.

"Morality without intelligence produces the fanatic, the inquisitor, the bigot. Intelligence always flowers into tolerance, sympathy, cooperation. Moral enthusiasm born of emotion soon die down. The only morality that lasts is the love of truth and goodness born of reason and intellectual conviction.

"Whatever enriches, deepens, clarifies and ennobles life is good and therefore moral. Whatever impoverishes, limits, beclouds or degrades life is bad and therefore immoral. Let our young people be thoroughly convinced of this principle by an appeal to their reason and they will naturally cleave to the good, the true and the beautiful in thought and conduct. Moralists of all kinds are failing in their appeal because they direct their words to fear or hate or some sentiment, whereas they should endeavor to convict the reason and convert the soul. The moral law is pre-eminently reasonable and finds it validity in the very nature of things."

F. P. SHERMAN.
BIBLE STUDENTS.

"When John, the Revelator, heard the words of our text, 'Come hither and I will show thee the bride, the lamb's wife,' we may be sure that he was reminded of some of the things which the Lord Jesus had told his disciples when He opened up the prophecies and explained them. For instance, the fifty-third chapter of Isaiah which speaks of Him as a lamb 'led to the slaughter.' How could He be lamb-like and at the same time a great conqueror? It is a mystery to the great majority today, but the 'bride' class understand that it was God's arrangement as foreshadowed in the Paschal lamb that the just should die for the unjust, a ransom for all, should give His human nature in sacrifice and be raised in glory and that His rulership over the nations should come later. But, as our text indicates, when he should assume His great power and reign, He would have a bride. In the beginning the dominion of earth was given to Adam; he was crowned with glory and honor and God gave him a 'helpmeet,' Eve, his bride. To them was committed the work of generation. The command was, 'fill the earth' with the human race. Apparently failure resulted; sin and death became the heritage of the children of Adam. But God had not failed. The lamb was provided before the foundation of the world and in due time He was born a Jew, born under the law, to be a redeemer. His bride, the second Eve, was also planned as necessary to the regeneration.

"Where might a bride be found who should be worthy of such an exalted position? Kings of the earth have given much time and thought to the subject. The most noble blood, the greatest alliance is sought for the king. The lamb's wife, on the contrary, is chosen from the base and weak class in order that 'no flesh should glory in His presence.' (1 Cor. 2:27-29.) So this bride must be sought. She must be prepared, educated, tried and tested."

DR. RAY C. HARKER.
WEST ADAMS METHODIST.

"Music has had an important place in the advancement of civilization. Music stirs the heart of man. It arouses the patriot to heroic action, quickens the pulse of the lover, thrills the soul of the freeman as he strikes for liberty, and expands the heart of the worshiper.

"The origin of music is beyond the dawn of history. No one knows just when it began. All peoples have at least the rudiments of music. Primitive tribes may be shut off from the rest of the world, yet music is among them.

"All grades and classes of people enjoy music. It has been said, that when God saw how many of His children dwelt in houses to which had not yet come gold, or painting, or sculpture, or poetry, that the Creator, having given to the mind the genius that could paint and carve and build, at last said: 'I shall create an art for the whole people—an art for city and country, for palace or hut, for the vast assembly or the single, lonely heart—I shall give the mind music.'

"Music is used on all occasions. It has a place in the private circle, in the public gathering, at the theater, at the church, in sorrow and in joy, at birth, at marriage, and at funeral.

"All great religious movements have been intensified by music. There is mysterious power in music's melody. Sacred music has a sacred ministry; therefore, sing the gospel. Sing it to the wicked man and let it mellow his heart; sing it to the despairing man and let it flash a gleam of hope into the midnight of his soul; sing it to the unhappy man and let it make the sun of joy burst from the riven cloud; sing it to the lost man and let the music of the gospel's melody sweep the delicate harp of the soul and bring the man to God; sing it until you join the celestial choirs of the immortals, for music has a place in heaven."

REV. DAN A. TRUNDLE.
ALVARADO CHRISTIAN CHURCH.

"If one will make a close study of II. Peter 1:3-11, it will be found to have a striking resemblance to the calling of that class of people to whom we owe so much for our daily bread. The life of the farmer is filled with concern, respecting the disposition that he shall make of the weeds, briers, thorns, thistles and all manner of vegetable parasites that prey upon the seed and the soil and handicap his efforts at a profitable production. The divine 'grant' appears in the language of the third and fourth verses and the warning to have a proper knowledge that it may not have been bestowed in vain. The elimination of all soul waste is an ideal to be attained: 'That through these ye may become partakers of the divine nature, having escaped the corruption that is in the world through lust.' Upon the part of the farmer 'diligence' is urged as an indispensable requisite to success and a bumper crop. Faith in his enterprise leads the farmer to risk his seed and his labor and wait with patience for the early and the later rains. Variety farming is interesting alike for the cultivators of soul or soil. With firm faith and cheerful diligence, coupled with a thorough knowledge of soil, seed and seasons, the thrifty planter engages his time and talents knowing full well the autumn will neither be barren nor unfruitful. The soul of man will no more grow itself or produce automatically the fruits of a golden harvest, than will a farm do its own weeding, pruning, plowing, sowing and reaping. One farm is sufficient evidence to the farmers of the world of what may be done in agriculture; so also is one human soul of any age or clime sufficient in evidence in spiritual experimentation. There are many souls, but one 'law of the spirit of life' to guide every soul. There are, there can be no exceptions. As we sow, so shall we reap."

DR. BRUCE BROWN.
THE WHITE TEMPLE.

"A man with a withered hand is not to be pitied like a man with a withered heart.

"The mission of Christ and the supreme purpose of the church are to help people to get rid of deficiency and attain sufficiency.

"Many a man has been so cramped by his environment and handicapped by his heredity that he never had a fair chance in life.

"A church that does not believe profoundly and intensely in its ability to combat every evil stands at the gate of opportunity with withered hands.

"A man is better off with no hands than hands used for evil purposes.

"The most pathetic thing in life is not involuntary disability, but wilful and perverse incompleteness.

"When charity makes its appeal it often finds the hands that ought to have stretched forth in helpfulness withered and useless.

"The hand is the emblem of service. The willing mind has little value when it has no instrumentalities for the execution of its purposes."

REV. HENRY STAUFFER.
PARK CONGREGATIONAL.

"Race hatred, national egotism and lust for power, land and profits are the bitter roots out of which grow war and race riots. We naturally assume that our race and our nation are superior to all others and, therefore, we cherish a feeling of pity and contempt toward all other races and nations. The race or nation that has an unshakable confidence in its superiority over all others easily develops some very unlovely and dangerous traits, such as the belief that, being chosen by God, he will bless and establish the rule of his favorite people over others for all time.

"Now, in all candor it must be admitted that the intellectual superiority of the white race to all races of color has not been clearly established to the satisfaction of all concerned.

'But some one will say: 'Is it not true that the white race has produced the world's best literature, music and art? Do we not owe to the white race science, modern inventions, industry and education?' My answer is: 'Yes.' But the case is not closed yet. The prime moving force and inspiration of all these achievements was the religion of Jesus, which spiritually fertilized and empowered the white races of Europe and thus lifted them to the high plane of leadership. What would have happened if Paul, the first Christian missionary, had toured China and Japan instead of Europe? This question gives a thoughful man pause.

"In the course of its steady rise-to world power and leadership the white civilization has developed three ominous by-products which discount its claim to superiority—militarism, irreligion and race suicide. Let us humbly confess that with all our boasted progress in science, education and the accumulation of wealth we have not been smart enough to devise a way of living with the colored races and with other white nations without race riots and wars which have brought the world to the verge of ruin.

"The decisive proof of moral worth in any races or nation is not political domination or the economic exploitation of weaker peoples, but service. This is Jesus' standard of greatness and by it all races and nations are destined to be measured, and rivalry in service brings neither bitterness nor war, but blesses both him who gives and him who receives benefits."

"TIMES" TO SHOW VOTE RETURNS.

City Election Results to be Displayed Tomorrow Night by Stereopticon.

The Times will tomorrow night display by stereopticon at First street and Broadway, returns on the city election.

Returns will also be given by telephone tomorrow evening, to those who call.

The Times' election bulletin service will be thorough, giving the returns on the vote for Mayor, Board of Education, City Council and on the seven propositions as rapidly as the votes are counted at the City Hall. Special telephone lines will run direct from The Times Building to the Council chamber at the City Hall, and as rapidly as the returns are telephoned in from the precincts throughout the city, they will be flashed on the screen opposite The Times Building.

WOMEN MORE IMMODEST THAN MEN.

However, Brougher Does Not Favor Preachers as Dress Designers.

Discussing the question: "Are Women More Immodest than Men?" Dr. J. Whitcomb Brougher, in his sermon in Temple Baptist Church yesterday, gave an affirmative answer to the proposition, but declared he did not favor preachers as dress designers. He said in part:

"It is an unfortunate hour for society, and for the nation, when the women universally become careless or thoughtless about those graces, which have been such a tremendous power for good in the world. When both men and women become immodest, then the world is on the toboggan slide to ruin.

"As a matter of fact, a majority of the men have always been more immodest in their thinking, speaking and acting than the women. But when it comes to dress I am still of the opinion that the women are more immodest than the men. There is little difference between the two when it comes to bathing suits, their actions on the beach, or in their general behavior on the street, in dance halls and other places of amusement."

Continuing, he said:

"But I am positively and unequivocably convinced [illegible] woman in a million [illegible] sent to wear any [illegible] a bunch of pro[illegible]

"In the first place, [illegible] never had any conc[illegible] a woman's dress, [illegible] what kind of a [illegible] healthful and mod[illegible] work which a [illegible]

FRATERNITY [illegible]

The ninth [illegible] dance of the [illegible] fraternity of the [illegible] ern California, [illegible] evening in the [illegible] room of the [illegible] Atty. Woolwine [illegible] honor. He will [illegible] Clarence L. [illegible] fraternity. It is [illegible] anty-five members [illegible] will be present.

Store Open All Day Saturday

Hamburger's Down-stairs Store

Store Open All Day Saturday

Semi-Annual Clearance Sale

Women's Coats, Wraps, Dresses
Sale Priced 12.50 Tuesday

A Wonderful Assemblage of

Women's New Dresses, 12.50

Brand new! Specially purchased for this great Clearance Sale. And such wonderful values you will open your eyes in amazement!
Including such popular fabrics as georgette, tricolette, crepe de chine, taffeta, [illegible] tricotine in all the wanted shades.
Effective trimmings of beads, braids and ruffles and styles the most favored of the season.

Wraps and Coats Specially Low Priced at 12.50

Unusually smart wraps and sports coats with collars that button snugly. The woman who appreciates style and value combined will find much to please her in this assortment. They all are full lined and the materials are light colored cheviots and novelty coatings. For women and misses.

Women's Smart Silk and Wool Dresses, 15.00

Seldom are we privileged to offer such astounding values as these beautiful dresses. Dresses for every occasion—White georgettes are finished so daintily that one might wish them for wedding and confirmation dresses. Then for street, sports and afternoon wear are dark georgettes, tricotine, tricolettes and foulards—in galaxy of lovely colors and Sizes for women and misses.

Women's Coats and Wraps, 15.00

Special purchase and stock reductions comprise this diversified assemblage of smart wraps. Tricotine, serge and velours in a range of fashionable colors. Every one is of attractive style and well tailored. Nowhere will you find more worthy values for 15.00.

Women's Suits, 15.00

Semi-tailored suits of French and mannish serges—in navy and a few colors. Priced marvelously low for this special Clearance Sale.

Wool and Silk Skirts, [illegible]

Women's wool plaids and silk [illegible] also corded wash silks and plaid [illegible] are worth far more—included in this [illegible] nual Clearance Sale at 5.00.

(Hamburger's—Downstairs Store—Tuesday)

Children's Stockings, 35c

Fine ribbed white lisle stockings in 7 to 11 sizes. Stockings that will wear well, look well and that cost little.

Women's Vests, 39c

Fine ribbed vests in both white and flesh. These have bodice or band top and are low priced. Extra sizes in same quality, 49c.

Knit Bloomers, 29c

Flesh color knit bloomers in sizes for women and misses. Underpriced at 29c.

Men's Phoenix Hose, 50c

Lisle hose of this well-known make which always gives satisfaction. White and colors and all regular sizes.

Men's Union Suits, 98c

Athletic Union Suits — well tailored, with woven elastic seam backs. Of bleached white nainsook—all sizes.

Boys' Union Suits, 50c

Mesh union suits, summer weight, short sleeve, knee length style. These in ecru in sizes 26 to 34 at only 50c.

(Hamburger's—Downstairs Store—Tuesday)

800 Pairs Women's Smart Low Shoes 2.48

This very low price applies to shoes of many styles—oxfords, pumps and ties. And there seems to be no limit to the variety, for there are canvas, patent, brown and black kid. Some are factory seconds, and broken lots, but there are all sizes and widths in this complete and splendid assortment. Both high and low heels. Be fitted early for the ones of your particular choice at just 2.48 pair.

(Hamburger's—Downstairs Store—Tuesday)

200 of these Wash Suits for Boys—Special 1.95

The best suits we have ever seen at a price like this! Touches that one never expects to find on suits at 1.95! Little embroidered motifs—tiny ruffles for the little lads—sailor suits of sturdy materials—Billie Boy suits of fine wash fabrics in cunning models—any number of styles for boys of any and all ages between 2 and 6 years. One might well buy a summer's supply without duplication!

(Hamburger's—Downstairs Store—Tuesday)

Tie-Back Sweaters, [illegible]

Tuxedo and over-blouse [illegible] heavy yarn. Lace trimmed [illegible] vestee—very attractive.

Women's Tricolette Overblouses, 3.95

Prettily trimmed with silk [illegible] with fancy metal banding. [illegible] of sand, copen, orange and [illegible]

Fancy Neckwear, [illegible]

Vestee and collar sets of [illegible] four-piece sets of embroidered [illegible] white and colors. Exceptional

Hand Bags, 3.50

Leather and silk hand bags [illegible] styles at this very low price [illegible] ues, every one of them.

Brushed Wool Scarfs, [illegible]

Warm, comfy, stylish are these [illegible] wool scarfs. Pretty new colors [illegible] border, pockets and belt. [illegible]

Lambskin Gloves, [illegible]

Imported lambskin gloves [illegible] brown and black. Sizes 6 to [illegible] values, low priced.

Fiber Stockings, [illegible]

Women's full-fashioned [illegible] black fiber stockings. In [illegible] Save on several pairs.

(Hamburger's—Downstairs Store—Tuesday)

9x12 Axminster Rugs, 31.95

Large, room size Axminster Rugs at this very exceptionally low price. Splendid assortment of colors and designs.

9x12 Congoleum Rugs, 8.95

This well-known make of rugs now at a saving. Two-piece Congoleum rugs at only 8.95. The colors wear for ages.

24x36 Rag Rugs, 95c

The popular "Hit and Miss" Rag Rugs. Size 24x36 inches low priced at 95c.

Tapestry Carpeting, 59c

The flaws are so slight they're scarcely noticeable. Only 59c yard for 27-inch width.

6x9 Japanese Grass Rugs, 2.95

Imported Japanese Grass Rugs—perfect in every way. Many attractive patterns and colorings. Note the price!

Marquisette, 25c

Thirty-six-inch marquisette—fine quality. In white, ivory, ecru.

Scotch Madras, 49c

In the 36-inch width with pretty figured or floral patterns on cream background. (Slightly imperfect.)

(Hamburger's—Downstairs Store—Tuesday)

Women's Smart Street Hats

3.98

Hats in dozens of beautiful styles. Large transparent georgette hats, straws with drooping brims and flower trimmed, and many others too numerous to describe will be found in diversified assortment. Sports hats also have made their way into this attractive grouping—made of combination hemp and felt in all the dainty light color combinations.
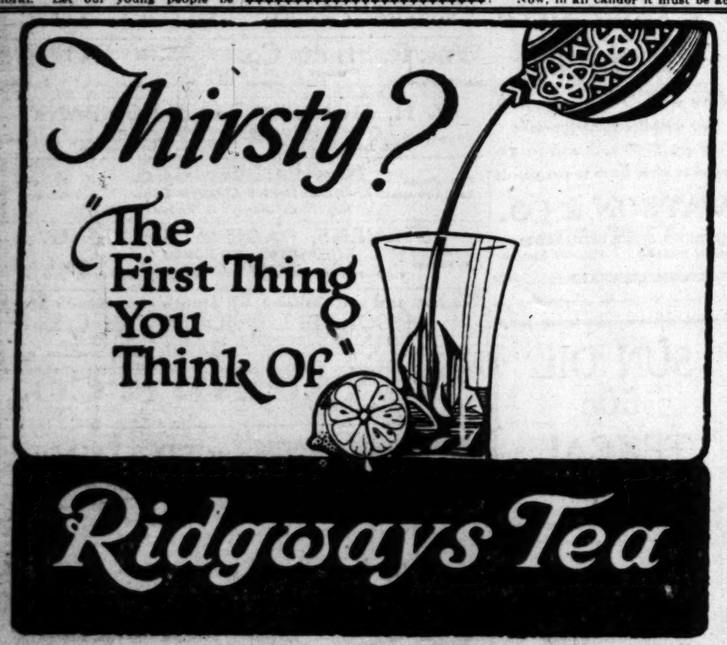
(Hamburger's—Downstairs Store—Tuesday)